

# *Miller Peak Fire*

## *Incident Action Plan*

*Monday July 22*

*Day Operations 0700-2100*



*PIR344 (0116)*

*904208*

*MT-LNF-240427*



*for check-in, IAPs and Maps*

<b>INCIDENT OBJECTIVES</b>	1. Incident Name <b>MILLER PEAK FIRE</b>	2. Date Prepared July 21, 2024	3. Time 2100
----------------------------	---	-----------------------------------	-----------------

4. Operational Period: **July 22, 2024 Day Operations 0700-2100**

**Incident Objectives**

1. Protect the population and private residences in Miller and Schwartz Creek drainages to avoid negative impacts from the fire for the duration of the incident.
2. Protect the critical values present within the I-90 corridor including, but not limited to, the population, private residences, power infrastructure, and the railroad to avoid negative impacts from the fire for the duration of the incident.
3. Protect isolated critical values at risk including the BPA transmission infrastructure to the S/SW of the fire and Miller Peak communications site to avoid negative impacts from the fire for the duration of the incident.
4. Execute aggressive initial attack, commensurate with critical values at risk, of any new wildfire starts within the incident TFR and support additional local initial attack activity as requested for the duration of the delegated authority to the IMT.
5. Coordinate all fire management activities throughout the life of the incident with assigned resource advisors to help avoid negative impacts to sensitive cultural resources within the fire area.

**Incident Requirements**

- Incorporate sustainable operations into all incident management activities where feasible.
- Coordinate with the Resource Advisor on vehicle and equipment weed washing and AIS requirements and protocols.
- Keep all local stakeholders including Tribal partners, the Missoula County Sheriff's Offices, local fire agencies, internal staff, external partners, business leaders, and the public informed on incident progress.
- Maintain a zero-tolerance policy for harassment, alcohol, or illegal drug use during the incident.
- Coordinate all closures and evacuations with law enforcement personnel.
- Utilize local trainees to the extent feasible.
- Practice proper food and garbage storage to avoid conflicts with grizzly and black bears.
- Within the plant RNA (research natural area) at the western heel of the fire utilize MIST tactics when feasible, and avoid additional retardant usage.

8. **Attachments (X if attached)**

<input checked="" type="checkbox"/>	ICS 203	<input checked="" type="checkbox"/>	ICS 205 Incident Radio Comm Plan	<input checked="" type="checkbox"/>	Division Supply Order Form
<input checked="" type="checkbox"/>	Incident Weather Forecast	<input checked="" type="checkbox"/>	Fire Information Message	<input checked="" type="checkbox"/>	NR Chainsaw Parts Order Form
<input checked="" type="checkbox"/>	Fire Behavior Forecast	<input checked="" type="checkbox"/>	Resource Advisor Message	<input checked="" type="checkbox"/>	Incident Map
<input checked="" type="checkbox"/>	Safety Message	<input checked="" type="checkbox"/>	Human Resource	<input checked="" type="checkbox"/>	ICS 206 Medical Plan
<input checked="" type="checkbox"/>	ICS 204 Division Assignment Lists	<input checked="" type="checkbox"/>	Training Message	<input checked="" type="checkbox"/>	ICS 214 Activity Log
<input checked="" type="checkbox"/>	ICS 220 Air Operations Summary	<input checked="" type="checkbox"/>	Finance Message	<input checked="" type="checkbox"/>	Medical Incident Report – 8 Line

9. Prepared by (Planning Section Chief)

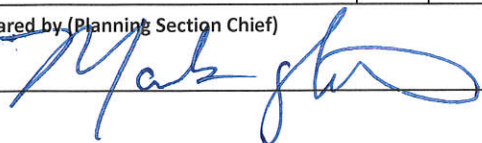

9. Approved by (Incident Commander)



ORGANIZATION ASSIGNMENT LIST		9. Operations Section	
1. Incident Name <b>Miller Peak MT-LNF-240427</b>		Planning Ops	Kevin Smith; Greg Schenk; JT Gilman (T)
		Line Ops	Mike King; Seth Carbonari (T)
		<b>a. Branch I - Divisions/Groups</b>	
2. Date July 21, 2024	3. Time 2100	<b>Branch Director</b>	Gabe Holguin
4. Operational Period <b>July 22 Day Operations 0700-2100</b>		Division/Group	<b>A</b> Aaron Jones; Jordan Byram (T)
		Division/Group	<b>Z</b> Rich Reneau; Theo Johnson (T)
<b>5. Incident Commander and Staff</b>		<b>b. Branch II - Divisions/Groups</b>	
Incident Commander	Joe Sampson; Brandon Skinner (T)	<b>Branch Director</b>	Adam Carr
Deputy	Rick Connell	Division/Group	<b>K</b> Rob Spence; Mitch Robbins (T)
Safety Officer	Leroy Holguin; Jonathan White (T)	Division/Group	<b>L</b> Dan Helterline
Information Officer	Chris Ziegler; Terina Hill (V); Deanna Younger	Division/Group	<b>M</b> Scott Drake; Mike Elles (T)
Liaison Officer	Jason Snellman		
<b>6. Agency Representatives</b>		<b>Groups</b>	
Agency	Name	<b>Structure</b>	Tom McLeod
Lolo National Forest	Quinn Carver; Jeremy Casterson (T); Crystal Stonesifer (T)	<b>Equipment</b>	Mark Verlanic
Resource Advisors	Jeremy Back; Ian Weishar; Ross McPherson (T)		
<b>7. Planning Section</b>			
Chief	Julie Shea; John Gubel; Mark Glos; Jim Stiteler		
Resources Unit	Patty Bates; George Efinger (T)		
Situation Unit	Scott Bliss; Jesse Monroe (T); JT Allen (T)		
Demobilization Unit	Chandler Mundy		
Documentation Unit	Lydia Faller (V)	<b>c. Air Operations Branch</b>	
GISS	Melania Stoeber; Matt Heller (T); Brian Collins (T)	Air Operations	Jeff Polack
IMET	Trent Smith	Air Attack	
SOPL	John Cataldo; Dave Wilkins (T)	Air Support	Steve Croy; Anika Peila (T)
FBAN	Mike Pagoaga; Stewart Turner	Helicopter Coord	
HRSP	Debby Hassel		
LTAN	Jon Rieck	Air Tanker Coord	
ITSS	Mike Harper; Mary Simonis	<b>10. Finance Section</b>	
Air Quality	Jenny Perth	Chief	Biddy Simet; Wendy McCartney
<b>8. Logistics Section</b>		Deputy	
Planning Logistics	Russ Riebe	Time Unit	Deb Gross
Field Logistics	Peter Pappas	Procurement	Tammy Peterson (T)
Supply Unit	Meghan Carosella;	Comp/Claims Unit	Julie Lyons; Micah Leslie (T)
Ordering Manager	Darcy Wheeler (V);	Cost Unit	Terry Groesbeck (T)
Ground Support	Keith Windell		
Food Unit	Justin Trodick		
Medical Unit	Rosemary Myers; Bob Carlson; John Baker (T)	Prepared by (Resource Unit Leader)  <i>Patty Bates</i>	
Communication Unit	Paul Scherer		
Security Unit	David Clark		
Facilities Unit	Jon Kautt; Pat Nelson		



## Fire Weather Forecast



**FORECAST NO:** 06  
**PREDICTION FOR:** 24 Hr Shift  
**SHIFT DATE:** Monday 7/22/2024  
**TIME AND DATE ISSUED:** 7/21/2024 1900 hrs

**INCIDENT:** Miller Peak Fire  
**UNIT:** Lolo NF  
**SIGNED:** Trent Smith *Trent P. Smith*  
Incident Meteorologist (IMET)

---

**Discussion:** The ridge will continue to be the dominant feature over the region causing extreme heat and dry conditions. A subtle disturbance passes through the ridge this afternoon causing a significant increase in clouds with the potential of high-based showers and thunderstorms. Gusty and erratic winds should be anticipated around any storm development. The winds transition from southeast to north on the ridges this afternoon.

### **WEATHER FORECAST FOR TODAY:**

**Sky/Weather:** Sunny becoming mostly cloudy in the afternoon. 30% chance of showers and 15% chance of thunderstorms in the afternoon.

**Max Temperature:** Lower Elevation 92-97 and 84-89 mid-slopes/ridges.

**Min RH:** 16-21 percent.

#### **20 ft Winds:**

**Valleys/Lower Slopes:** Terrain driven winds 3-8 mph.

**Ridges:** Southeast 5-10 mph becoming north 5-10 mph gusts to 15 mph by 1500 MDT.

**Haines Index:** 5 Moderate because Stability: 3 & Moisture: 2      **Transport Wind:** W 8 mph.

**Inversion:** 400 ft inversion starting to lift at 0800 reaching 10000 ft by 1600 MDT.

### **TONIGHT:**

**Sky/Weather:** Mostly cloudy becoming mostly clear after midnight.

**Min Temperature:** 53-58 lower elevations and 68-73 mid-slope/ridges.

**Max RH:** 67-72 percent lower elevations and 40-45 percent mid-slope/ridges.

#### **20 ft Winds:**

**Valleys/Lower Slopes:** Terrain driven 3-8 mph.

**Ridges:** North 5-10 gusts to 15 mph becoming south 3-8 mph after midnight.

**Inversion:** Developing after 2100 hrs near 500 ft.

### **TUESDAY:**

**Sky/Weather:** Mostly sunny becoming partly cloudy in the afternoon.

**Max Temperature:** 91-96 lower elevations and 83-88 mid-slopes/ridges.

**Min RH:** 15-20 percent.

#### **20 ft Winds:**

**Lower Valleys:** Terrain driven 3-8 mph.

**Mid-slopes and Ridges:** Southwest 5-10 mph becoming northwest 5-10 mph gusts to 18 mph by mid afternoon

**Haines Index:** 5 Moderate.

**Transport Wind:** W 16 mph.

**Aviation Wx:** Inversion starting to lift and reach a max of 10000 ft by 1600. Cloud ceilings between 5000-8000 ft AGL during the afternoon. -SHRA and -TSRA possible during the afternoon, gusty erratic winds near storms. North 5-10 gust 15 mph by 1500. 5000 ft AGL temperature 30°C.

---

Weather observations can be texted to 406-360-6330 or emailed to trent.smith@noaa.gov

## FIRE BEHAVIOR FORECAST

<b>FORECAST NUMBER:</b> 5	<b>TYPE OF FIRE:</b> Wildland Fire
<b>FIRE NAME:</b> Miller Peak	<b>OPERATIONAL PERIOD:</b> Mon, 07/22/2024
<b>DATE ISSUED:</b> July 21, 2024	<b>TIME ISSUED:</b> 1900
<b>UNIT:</b> MT-LNF	<b>SIGNED:</b> <i>Mike Pagoaga</i> - FBAN

### WEATHER

**Temp:** 92-97 **RH:** 16-21 **Haines:** 5  
**Wind:** Southeast 5-10 becoming north 5-10 with gusts to 15 mph

*Local Weather Thresholds that shout **WATCH OUT**  
Temperatures above 80°, Relative Humidity below 20%,  
20' winds above 15 mph, 1000-HR below 12%*

### FUELS

Heavy fuel loading onsite with an absence of fire disturbance or fuels treatments ahead of the fire. Predominant fuels are traditional high load, timber understory (TU5), and moderate load, timber understory (TU2) in continuous mixed conifer. Fuels Moistures at critical levels with 100-hour and 1000-hour fuel moistures at 8 and 9 percent. ERC values approaching the 97th percentile.

### FIRE BEHAVIOR

**General Fire Behavior:**

Terrain effects on winds is playing a big part in fire behavior and fire spread. Continued flanking, short-range spotting, and torching. Because of the dryness of the fuels, any spot or new start will be difficult to contain.

*Fine Dead Fuel Moisture: 3% unshaded, 5% shaded  
Probability of Ignition 90%, Spotting Distance up to 1/4 mile*

**Specific Fire Behavior:**

**DIV A:** Terrain driven flanking fire with torching and short-range spotting. Exposed ridgetops will be most affected. Rates of spread will be 4-8 chains per hour in Plant Creek drainage.

**DIV K:** Shifting winds will cause fire behavior to vary throughout the day. Expect the fire to continue to back into Greenough Creek and spread northwest to the division break. Torching should be expected at mid-slopes and ridgelines.

**DIV M:** Active fire behavior on the eastern edge of the division as winds shift from SE to N. Torching and spotting into Moccasin Creek is likely due to yesterday's activity and terrain effects on the wind.

**DIV Z:** This division remains relatively quiet as smoldering and creeping continue. The potential for flare-ups in unburned fuel could be possible after 1500 with the north winds.

### Safety

Thunderstorm winds can cause unpredictable spotting and changes in fire behavior and direction.  
Understand how terrain and winds affect your work environment.



# Safety Message

## **COMMON DENOMINATORS OF FIRE BEHAVIOR ON TRAGEDY FIRES**

Five common denominators that contribute to accidents/incidents have been identified through studies of tragedy fires. It is important for firefighters to readily recognize the following common denominators so that future tragedies can be prevented:

- Most incidents happen on smaller fires or on isolated portions of larger fires.
- Most fires are innocent in appearance before unexpected shifts in wind direction and/or speed results in flare-ups or extreme fire behavior. In some cases, tragedies occur in the mop-up stage.
- Flare-ups generally occur in deceptively light fuels, such as grass and light brush.
- Fires run uphill surprisingly fast in chimneys, saddles, gullies, and on steep slopes.
- Some suppression tools, such as helicopters or airtankers, can adversely affect fire behavior. The blasts of air from low-flying helicopters and airtankers have been known to cause flare-ups.

Incident Response Pocket Guide Page 5

**Always be prepared for what could happen with the expected conditions each day!**

A tactical pause may be prudent around 1400 for reevaluating your situational awareness of topography, fuels, and weather.

**Team Safety Officers: Leroy Holguin, Jonathan White (T)**

**Safety is your Responsibility!**

**Northern Rockies Complex Incident Management Team**

ASSIGNMENT LIST				1.Branch		2. Division/Group	
3. Incident Name				4. Operational Period:			
Miller Peak				Date: July 22, 2024		Time: 0700-2100	
5. Operations Personnel							
Branch Director	Gabe Holquin			Division/Group Supervisor	Aaron Jones; Jordan Byram (T)		
Planning Ops	Kevin Smith; Greg Schenk; JT Gilman (T)						
Line Ops	Mike King; Seth Carbonari (T)						
Air Operations	Jeff Polack			Safety	Leroy Holquin; Jonathan White (T)		
6. Resources Assigned This Period							
Strike Team/Task Force/ Resource Designator	Last Shift	Leader	No. Pers.	EMT	Trans. Needed	Drop Off PT./Time	Pick Up PT./Time
C-1 HC1 Stanislaus IHC	7/28	Brandon Hull	21		N	Miller FOB/0700	Miller FOB/2100
C-15 HC1 Bitterroot IHC	7/23	Geoff McEvers	22		Y	Miller FOB/0700	Miller FOB/2100
C-8 HC2IA Great Northern	7/28	Brian Buckley	20		N	Miller FOB/0700	Miller FOB/2100
C-9 HC2IA Crew 307	7/31	Conner Erickson	22		N	Miller FOB/0700	Miller FOB/2100
C-7 HC2 West Coast Reforestation	7/28	Luis Gonzalez	20		N	Miller FOB/0700	Miller FOB/2100
C-10 HC2 Aye Garcia	7/28	Tony Diaz	20		N	Miller FOB/0700	Miller FOB/2100
C-17 HC2 Alta Pacific	8/2		20		N	Miller FOB/0700	Miller FOB/2100
E-40 ENG6 Buffalo Bird	7/29		3		N	Miller FOB/0700	Miller FOB/2100
E-44 ENG6 Troy Fire Service	7/30	Mark Bennett	3		N	Miller FOB/0700	Miller FOB/2100
E-100 ENG6 Elk Park Fire	8/1		3		N	Miller FOB/0700	Miller FOB/2100
E-102 ENG6 Whitegrass	8/1		3		N	Miller FOB/0700	Miller FOB/2100
E-48 WTS2 Westend Fire & Rescue	7/29	Frank Magee	1		N	Miller FOB/0700	Miller FOB/2100
E-50 WTS2 Wildland Contracting	7/29	Paul	1		N	Miller FOB/0700	Miller FOB/2100
O-103 TFLD Cody Hoover (T)	7/29		1		N	Miller FOB/0700	Miller FOB/2100
O-183 SOFR Dillon Marsh	8/4		1		N	Miller FOB/0700	Miller FOB/2100
O-104 FOBS Martin Jacob	7/30		1		N	Miller FOB/0700	Miller FOB/2100
O-4 REMS Nolen Independent Mgt	7/30	Avery Mason	4		N	Miller FOB/0700	Miller FOB/2100
O-34 EMPF Ben Krauskopf	7/30		1		N	Miller FOB/0700	Miller FOB/2100
7. Control Operations							
<p><b>Task:</b> Continue to patrol and secure direct line from the A/Z break to the 2132 road. Continue to prep for firing operations from black edge to DP20. Look for opportunities to burn prepped line.</p> <p><b>Purpose:</b> Minimize impacts to the Miller Creek and Miller Peak communications site.</p> <p><b>End State:</b> Miller Creek infrastructure and Miller Peak communications are protected.</p>							
8. Special Instructions:							
<p>1) If fire crosses to the west of sub-ridge between Park and Plant Drainages (M.A.P. 1). Notify DIVS A &amp; OSC. Evaluate the need for population and structure protection along Miller Ck. Rd. to protect Miller Ck. Homes. Evaluate need to raise current evacuation warning to evacuation order. Coordinate with Local Emergency Services, County fire officers, &amp; Missoula Co. Sheriff.</p> <p>2) If fire crosses north of Park Creek (M.A.P.4). Notify DIVS A &amp; OSC. Evaluate the opportunity for air resources to limit impacts to the Miller Peak comms site. IC and LOFR will notify local Emergency Management.</p>							
9. Division/Group Communication Summary							
Function	Frequency - RX	Frequency - TX	Tone	Channel	Comments		
Command 7	169.7500	167.1000	100.0	7	Repeater assignments are suggestions. If another repeater works better, use it.		
Command 8	173.0375	167.3250	100.0	8			
TAC 1	168.0500	168.0500	100.0	1			
Air to Ground	168.4000	168.4000		14			
Air to Ground	169.2000	169.2000		15			
Prepared by (RESL)	Approved by (PSC)		Date	Time			
			7/21/24	2100			

<b>ASSIGNMENT LIST</b>	1.Branch <b>I</b>	2. Division/Group <b>Z</b>
------------------------	-------------------	----------------------------

3. Incident Name <b>Miller Peak</b>	4. Operational Period: Date: July 22, 2024      Time: 0700-2100
--	--

**5. Operations Personnel**

Branch Director Line Operations Planning Ops	Gabe Holguin Mike King; Seth Carbonari (T) Kevin Smith; Greg Schenk; JT Gilman (T)	Division/Group Supervisor	Rich Reneau; Theo Johnson (T)
Air Operations	Jeff Polack	Safety	Leroy Holguin; Jonathan White (T)

**6. Resources Assigned This Period**

Strike Team/Task Force/ Resource Designator	Last Shift	Leader	No. Pers.	EMT	Trans. Needed	Drop Off PT./Time	Pick Up PT./Time
C-6 HC2 R&R Contracting	7/28	Christian Castro	20		N	Miller FOB/0700	Miller FOB/2100
*E-42 ENG6 Corvalis RFD Engine 16	7/29	Steve Ahern	3	Y	N	Miller FOB/0700	Miller FOB/2100
*E-43 ENG6 Firebrand Forestry	7/30	James Douglas	3		N	Miller FOB/0700	Miller FOB/2100
E-45 ENG6 Robert Dillon Tree Srvc	7/30	Roger Ramsdorf	3		N	Miller FOB/0700	Miller FOB/2100
E-99 ENG6 Cougar Fire	8/1	Cathy Reilly	3		N	Miller FOB/0700	Miller FOB/2100
E103 ENG6 Castle Mountain	8/1	Cody Welch	3		N	Miller FOB/0700	Miller FOB/2100
E-49 WTS2 A-1	7/29	Tyler Sullivan	3		N	Miller FOB/0700	Miller FOB/2100
O-35 EMPF David Long	7/30		1	Y	N	Miller FOB/0700	Miller FOB/2100
O-121 Medical Response Team	7/31	Taylor Morrissey	2	Y	N	Miller FOB/0700	Miller FOB/2100

**7. Control Operations**

**Task:** Mop up and hold along Forest Road 19022. Secure and hold handline constructed above Road 2722 to Z/M break.

**Purpose:** Reduce fire spread to the south and minimize threat to critical values at risk.

**End State:** Control line established, and threat to values is minimized.

**8. Special Instructions:**

- 1) If fire crosses to the west of sub-ridge above Plant Creek Drainage (M.A.P. 1). Notify DIVS Z & OSC. Evaluate the need to implement population and structure protection along the Miller Ck. Rd. to protect Miller Ck. Homes. Evaluate need to raise evacuation warning to evacuation order. Coordinate with Local Emergency Services, County fire officers, & Missoula Co. Sheriff.
- 2) If fire crosses to the South of the ridge between Holloman and Plant drainages (M.A.P. 2). Notify DIVS Z, OSC and LOFR. Appropriate notifications to the Bonneville Power (BPA) will be made. Seek options for direct/indirect tactics in Holloman Drainage to limit growth to the South.

**9. Division/Group Communication Summary**

Function	Frequency - RX	Frequency - TX	Tone	Channel	Comments
Command 7	169.7500	167.100	100.0	7	
Command 8	173.0375	167.320	100.0	8	
TAC 5	166.7750	166.775	100.0	5	
Air to Ground	168.4000	168.4000		14	
Air to Ground	169.2000	169.2000		15	

Prepared by (RESL) <i>Patty Bak</i>	Approved by (PSC) <i>M. At...</i>	Date <i>7/21/24</i>	Time <i>2200</i>
--	--------------------------------------	------------------------	---------------------



<b>ASSIGNMENT LIST</b>			1.Branch <b>II</b>		2. Division/Group <b>K Page1</b>			
3. Incident Name <b>Miller Peak</b>			4. Operational Period: Date: July 22, 2024      Time: 0700-2100					
<b>5. Operations Personnel</b>								
Branch Director Planning Ops Line Ops		Adam Carr Kevin Smith; Greg Schenk; JT Gilman (T) Mike King; Seth Carbonari (T)		Division/Group Supervisor		Rob Spence; Mitch Robbins (T)		
Air Operations		Jeff Polack; Steve		Safety		Leroy Holguin; Jonathan White (T)		
<b>6. Resources Assigned This Period</b>								
Strike Team/Task Force/ Resource Designator	Last Shift	Leader	No. Pers.	EMT	Trans. Needed	Drop Off PT./Time	Pick Up PT./Time	
C-16 HC1 Texas Canyon IHC	8/1	Daniel Breuklander	19		N	Miller FOB/0700	Miller FOB/2100	
C-3 Prescott IHC	7/29	Darin Fisher	22		N	Miller FOB/0700	Miller FOB/2100	
C-18 J & Sons Contracting	8/2	Francisco Tapia-Cisneros	20		N	Miller FOB/0700	Miller FOB/2100	
E-146 ENG6 LNF-E662*	7/28	Andre Martinez	7		N	Miller FOB/0700	Miller FOB/2100	
E-98 ENG6 Grey Wolf	8/1	Brian Cahoon	3		N	Miller FOB/0700	Miller FOB/2100	
E-104 ENG6 Castle Mountain	8/1	Blane Fifield	3		N	Miller FOB/0700	Miller FOB/2100	
E-105 ENG6 C2M2	8/1	Charles Hammer	3		N	Miller FOB/0700	Miller FOB/2100	
E-25 DOZ2 Rainmakers	7/29	Tom Ide	2		N	Miller FOB/0700	Miller FOB/2100	
E-115 WTS2 Willison	8/3	Charlie Maddox	1		N	Miller FOB/0700	Miller FOB/2100	
E-128 WTS2 Rainmaker	8/1	Mary Ann Smith	1		N	Miller FOB/0700	Miller FOB/2100	
E-114 DOZ2 Camas Creek Logging	8/2	Kevin Foster	2		N	Miller FOB/0700	Miller FOB/2100	
E-35 EXC2 Cutthroat Land Mgmt	7/30	Coen Guisti	2		N	Miller FOB/0700	Miller FOB/2100	
E-111 SKG2 Salmon Logging		Tim Nesmith	2		N	Miller FOB/0700	Miller FOB/2100	
E-119 SKG2 Gregory Sikes	8/1	Blaze Walter	2		N	Miller FOB/0700	Miller FOB/2100	
C-3.21 HEQB Anthony Leach	7/29		1		N	Miller FOB/0700	Miller FOB/2100	
O-177 HEQB Cole Bensen	8/2		1		N	Miller FOB/0700	Miller FOB/2100	
O-182 HEQB Hugh Brennan	8/2		1		N	Miller FOB/0700	Miller FOB/2100	
O-186 SOF2 Mike Cachero	8/3		1		N	Miller FOB/0700	Miller FOB/2100	
O-152 TFLD Cody Cline (T)	7/29		1		N	Miller FOB/0700	Miller FOB/2100	
*O-146 TFLD Cody Ishler (T)	7/31		1		N	Miller FOB/0700	Miller FOB/2100	
O-109 FMOD Alaska Cutters	7/31	Rhonda LeClair	2		N	Miller FOB/0700	Miller FOB/2100	
O-111 FMOD Miller Creek	7/31	Mark Alber/ Derek Poff	2		N	Miller FOB/0700	Miller FOB/2100	
<b>7. Control Operations</b>								
<p><b>Task:</b> Establish/improve travel routes and helispots as necessary. Scout/implement fuel break options in Allen Creek. Establish containment options in Greenough creek area and implement.</p> <p><b>Purpose:</b> Limit impact to I-90 corridor.</p> <p><b>End State:</b> Impacts to I-90 corridor are minimized.</p>								
<b>8. Special Instructions:</b>								
<p><i>If fire moves east to within 2 miles of I-90 corridor. (North end of M.A.P. 3). Notify DIVS K, OSC and LOFR. Notifications of affected jurisdictions in the I-90 corridor will be made. Evaluate need for defensive actions in I-90 Corridor in conjunction with adjacent resources.</i></p> <p><i>* Identified for initial attack</i></p>								
<b>9. Division/Group Communication Summary</b>								
Function	Frequency - RX	Frequency - TX	Tone		Channel	Comments		
Command 7	169.7500	167.1000	100.0		7	Repeater assignments are suggestions. If another repeater works better, use it.		
Command 8	173.0375	167.3250	100.0		8			
TAC 2	168.2000	168.2000	100.0		2			
Air to Ground	168.4000	168.4000			14			
Air to Ground	169.2000	169.2000			15			
Prepared by (RESL) <i>FattyBak</i>		Approved by (PSC) <i>[Signature]</i>			Date	<i>7/21/24</i>	Time	<i>2200</i>

<b>ASSIGNMENT LIST</b>	1.Branch <b>II</b>	2. Division/Group <b>K page 2</b>
------------------------	--------------------	-----------------------------------

3. Incident Name <b>Miller Peak</b>	4. Operational Period: Date: July 22, 2024      Time: 0700-2100
--	--

5. Operations Personnel			
Branch Director	Adam Carr	Division/Group Supervisor	Rob Spence; Mitch Robbins (T)
Line Ops	Kevin Smith; Greg Schenk; JT Gilman (T)		
Line Ops	Mike King; Seth Carbonari (T)		
Air Operations	Jeff Polack	Safety	Leroy Holguin; Jonathan White (T)

6. Resources Assigned This Period							
Strike Team/Task Force/ Resource Designator	Last Shift	Leader	No. Pers.	EMT	Trans. Needed	Drop Off PT./Time	Pick Up PT./Time
O-112 FMOD Lawrence Dolezi	8/1		2		N	Miller FOB/0700	Miller FOB/2100
O-113 FMOD West Slope Mgmt.	8/1	Tom Hagstrom	2		N	Miller FOB/0700	Miller FOB/2100
O-50 EMPF Seth Kirk	8/1		1		N	Miller FOB/0700	Miller FOB/2100
O-5 Minuteman EMS REMS	7/30	Aaron Prichard	4		N	Miller FOB/0700	Miller FOB/2100

**7. Control Operations**

**Task:** Establish/improve travel routes and helispots as necessary. Scout implement fuel break options in Allen creek. Establish containment options in Greenough creek area and implement.

**Purpose:** Limit impact to I-90 corridor.

**End State:** Impacts to I-90 corridor are minimized.

**8. Special Instructions:**

*If fire moves east to within 2 miles of I-90 corridor. (North end of M.A.P. 3). Notify DIVS K, OSC and LOFR. Notifications of affected jurisdictions in the I-90 corridor will be made. Evaluate need for defensive actions in I-90 Corridor in conjunction with adjacent resources.*

9. Division/Group Communication Summary						
Function	Frequency - RX	Frequency - TX	Tone		Channel	Comments
Command 7	169.7500	167.1000	100.0		7	Repeater assignments are suggestions. If another repeater works better, use it.
Command 8	173.0375	167.3250	100.0		8	
TAC 2	168.2000	168.2000	100.0		2	
Air to Ground	168.4000	168.4000			14	
Air to Ground	169.2000	169.2000			15	

Prepared by (RESL) <i>Patty Bab</i>	Approved by (PSC) <i>[Signature]</i>	Date <i>7/21/24</i>	Time <i>2200</i>
-------------------------------------	--------------------------------------	---------------------	------------------



ASSIGNMENT LIST			1.Branch <b>II</b>			2. Division/Group <b>M</b> page 1		
3. Incident Name <b>Miller Peak</b>			4. Operational Period: Date: July 22, 2024 Time: 0700-2100					
5. Operations Personnel								
Planning Ops Line Ops		Kevin Smith; Greg Schenk; JT Gilman (T) Mike King; Seth Carbonari (T)			Branch Director Division Supervisor		Adam Carr Scott Drake; Mike Elles (T)	
Air Operations		Jeff Polack			Safety		Leroy Holguin Jonathan White (T)	
6. Resources Assigned This Period								
Strike Team/Task Force/ Resource Designator	Last Shift	Leader	No. Pers.	EMT	Trans. Needed	Drop Off PT./Time	Pick Up PT./Time	
C-2 HC1 Lassen IHC	7/30	Jake Hernandez	20	Y	N	Miller FOB/0700	Miller FOB/2100	
C-4 HC1 Mendocino IHC	8/1	Ernest Ceccon	23	Y	N	Miller FOB/0700	Miller FOB/2100	
*C-5 HC2IA Flathead Interagency Crew	7/29	Brandon Hightower	23		N	Miller FOB/0700	Miller FOB/200	
C-14 HC2 PR Reforestation	8/3	Marco Mendoza	20		N	Miller FOB/0700	Miller FOB/2100	
E-41 ENG6 R2K Enterprises	7/29	Ramon Gobert	3		N	Miller FOB/0700	Miller FOB/2100	
E-47 WTS2 St Regis VFD Tanker 7	7/29	Steve Ahern	1		N	Miller FOB/0700	Miller FOB/2100	
E-52 WTS2 Luke Burnham	7/30	Luke Burnham	1		N	Miller FOB/0700	Miller FOB/2100	
E-126 WTS2 Paul Hendren	8/2	Paul Hendren	1		N	Miller FOB/0700	Miller FOB/2100	
E-127 WTS2 Curlew Water Works	8/3	Zach Stammers	1		N	Miller FOB/0700	Miller FOB/2100	
E-129 WTS2 Ben Freeman	8/3	Ben Freeman	1		N	Miller FOB/0700	Miller FOB/2100	
E-24 DZR2 JG Enterprises	7/30	Tyler Reichle	2		N	Miller FOB/0700	Miller FOB/2100	
E-36 EXC2 Bosworth	7/29	Dave Bertsch	2		N	Miller FOB/0700	Miller FOB/2100	
E-46 HETF Double Ott	7/29	Addie Anderson	9		N	Miller FOB/0700	Miller FOB/2100	
E-93 HETF Bull Creek	7/31	Leland Cahoon	9		N	Miller FOB/0700	Miller FOB/2100	
E-108 MBM2 PK Excavating	8/1	Patrick Koschmitter	2		N	Miller FOB/0700	Miller FOB/2100	
E-109 MBM2 Travers	8/1	Ben Travers	2		N	Miller FOB/0700	Miller FOB/2100	
E-123 LOGT Cutthroat Land Mgmt	8/3	Alex Anderson	1		N	Miller FOB/0700	Miller FOB/2100	
7. Control Operations								
<p><b>Task:</b> Scout and initiate direct handline location north of Moccasin Creek. Prep direct line on 17758 Road and Swartz Creek Road.</p> <p><b>Purpose:</b> Minimize fire growth and protect improvements to Swartz Creek and I-90 corridor.</p> <p><b>End State:</b> Private property and Swartz Creek are not directly impacted by fire.</p>								
8. Special Instructions:								
<p>1) If fire crosses to the south of middle fork of Swartz Creek (M.A.P. 2). Notify DIVS M, OSC, and LOFR. Appropriate notifications to the Bonneville Power (BPA) will be made. Seek opportunities for direct suppression actions in the 8 mile Saddle burn scar to limit fire growth to the South.</p> <p>2) If fire moves east of the confluence of Moccasin and Greenough Drainages (M.A.P. 3). Notify DIVS M, OSC and LOFR. Appropriate notifications of affected jurisdictions in the I-90 corridor will be made. Evaluate need for and execute defensive actions for Swartz Creek Residences and impacted areas along the I-90 corridor.</p>								
9. Division/Group Communication Summary								
Function	Frequency - RX	Frequency - TX	Tone		Channel	Comments		
Command 7	169.7500	167.1000	100.0		7	Repeater assignments are suggestions. If another repeater works better, use it.		
Command 8	173.0375	167.3250	100.0		8			
TAC 4	166.7250	166.7250	100.0		4			
Air to Ground	168.4000	168.4000			14			
Air to Ground	169.2000	169.2000			15			
Prepared by (RESL) <i>Paul Bak</i>		Approved by (PSC) <i>M/et gtu</i>			Date 7/21/24		Time 2:200	

# ASSIGNMENT LIST

1.Branch **II**

2. Division/Group **M** page 2

**3. Incident Name**

**Miller Peak**

**4. Operational Period:**

**Date:** July 22, 2024 **Time:** 0700-2100

**5. Operations Personnel**

<b>Planning Ops Line Ops</b>	Kevin Smith; Greg Schenk; JT Gilman (T) Mike King; Seth Carbonari (T)	<b>Branch Director Division Supervisor</b>	Adam Carr Scott Drake; Mike Elles (T)
<b>Air Operations</b>	Jeff Polack; Steve Croy	<b>Safety</b>	Leroy Holguin Jonathan White (T)

**6. Resources Assigned This Period**

Strike Team/Task Force/ Resource Designator	Last Shift	Leader	No. Pers.	EMT	Trans. Needed	Drop Off PT./Time	Pick Up PT./Time
E-130 FEL1 J&E Contracting	8/3	Davin Woodside	1		N	Miller FOB/0700	Miller FOB/2100
E-131 FEL1 Timber Trail & Spur	8/3	Aaron Howard	1		N	Miller FOB/0700	Miller FOB/2100
E-112 SKG2 L&T Transport	8/2	Danny Lupka	1		N	Miller FOB/0700	Miller FOB/2100
E-118 SKG2 Equipment Technologies	8/1	Christian Thomas	2		N	Miller FOB/0700	Miller FOB/2100
E-122 LOGT Wild Sky	8/2	Jamie Mavors	1		N	Miller FOB/0700	Miller FOB/2100
O-58 TFLD Sam Coffin	7/30		1		N	Miller FOB/0700	Miller FOB/2100
O-99 TFLD Wade Bache	7/28		1		N	Miller FOB/0700	Miller FOB/2100
O-145 TFLD Tyler Rowe (T)	7/31		1		N	Miller FOB/0700	Miller FOB/2100
O-133 HEQB Ben Simon (T)	8/1		1		N	Miller FOB/0700	Miller FOB/2100
O-181 HEQB Tyson Lucier	8/2		1		N	Miller FOB/0700	Miller FOB/2100
O-158 SOFR Arnold Lopez	8/4		1		N	Miller FOB/0700	Miller FOB/2100
O-6 Minuteman EMS REMS	7/30	Kollin Barnes	4	Y	N	Miller FOB/0700	Miller FOB/2100
O-163 READ Jesse Bode	8/1		1		N	Miller FOB/0700	Miller FOB/2100
REAF Matt Merritt			1		N	Miller FOB/0700	Miller FOB/2100

**7. Control Operations**

**Task:** Scout and initiate direct handline location north of Moccasin Creek. Prep direct line on 17758 Road and Swartz Creek Road.  
**Purpose:** Minimize fire growth and protect improvements to Swartz Creek and I-90 corridor.  
**End State:** Private property and Swartz Creek are not directly impacted by fire.

**8. Special Instructions:**

- 1) If fire crosses to the south of middle fork of Swartz Creek (M.A.P. 2). Notify DIVS M, OSC, and LOFR. Appropriate notifications to the Bonneville Power (BPA) will be made. Seek opportunities for direct suppression actions in the 8 mile Saddle burn scar to limit fire growth to the South.
- 2) If fire moves east of the confluence of Moccasin and Greenough Drainages (M.A.P. 3). Notify DIVS M, OSC and LOFR. Appropriate notifications of affected jurisdictions in the I-90 corridor will be made. Evaluate need for and execute defensive actions for Swartz Creek Residences and impacted areas along the I-90 corridor.

**9. Division/Group Communication Summary**

Function	Frequency - RX	Frequency - TX	Tone	Channel	Comments
Command 7	169.7500	167.1000	100.0	7	Repeater assignments are suggestions. If another repeater works better, use it.
Command 8	173.0375	167.3250	100.0	8	
TAC 4	166.7250	166.7250	100.0	4	
Air to Ground	168.4000	168.4000		14	
Air to Ground	169.2000	169.2000		15	

Prepared by (RESL) *[Signature]* Approved by (PSC) *[Signature]* Date *7/21/24* Time *2200*

<b>ASSIGNMENT LIST</b>	1.Branch	I	Structure Group

3. Incident Name	4. Operational Period:
<b>Miller Peak</b>	Date: July 22, 2024 Time: 0700-2100

**5. Operations Personnel**

Branch Director Planning Ops Line Ops	Gabe Holguin Kevin Smith; Greg Schenk; JT Gilman (T) Mike King; Seth Carbonari	Division/Group Supervisor	Tom McLeod
Air Operations	Jeff Polack	Safety	Leroy Holguin; Jonathan White (T)

**6. Resources Assigned This Period**

Strike Team/Task Force/ Resource Designator	Last Shift	Leader	No. Pers.	EMT	Trans. Needed	Drop Off PT./Time	Pick Up PT./Time
E-106 ENG6 Bishop	8/2	John Young	3		No	Miller FOB/0700	Miller FOB/2100
E-107 ENG6 Bishop	8/2	Doug Messerly	3		No	Miller FOB/0700	Miller FOB/2100
E-101 ENG6 Brenteson Ranch	8/2	Shaun Riphenburg	3		No	Miller FOB/0700	Miller FOB/2100
O-174 TFLD Eric Heimos	7/30		1		No	Miller FOB/0700	Miller FOB/2100
O-127 SOFR Warren Montague	7/30		1		No	Miller FOB/0700	Miller FOB/2100

**7. Control Operations**

**Task:** Continue to assess values at risk and structures in the I-90 corridor and develop structure protection plan. Install sprinkler lines on outlying structures south of the Clark Fork River in Clinton and Turah. Utilizing signs identify Drop points, Draft sites, Staging areas and response areas in Clinton and Turah.

**Purpose:** Reduce threat to values at risk and improve effectiveness of protection with reduced resources.

**End State:** Develop Structure protection plan to protect values at risk.

**8. Special Instructions:**

If fire moves east of the confluence of Moccasin and Greenough drainages (Map 3) notify OSC, DIVS L, Structure group, and LOFR. Appropriate notifications of affected jurisdictions in I-90 corridor will be made. Evaluate need for executing defensive actions for Swartz Creek residences and impacted areas along the I-90 corridor.

**9. Division/Group Communication Summary**

Function	Frequency - RX	Frequency - TX	Tone	Channel	Comments
Command 7	169.7500	167.1000	100.0	7	Repeater assignments are suggestions. If another repeater works better, use it.
Command 8	173.0375	167.3250	100.0	8	
TAC 6	168.2500	168.2500	100.0	6	
Air to Ground	168.4000	168.4000		14	
Air to Ground	169.2000	169.2000		15	
Prepared by (RESL)	Approved by (PSC)		Date	Time	
<i>[Signature]</i>	<i>[Signature]</i>		7/21/24	2200	

<b>ASSIGNMENT LIST</b>				1.Branch		<b>Equipment Group</b>			
3. Incident Name <b>Miller Peak</b>			4. Operational Period: Date: July 22, 2024			Time: 0700-2100			
5. <b>Operations Personnel</b>									
Branch Director Planning Ops Line Ops		Gabe Holguin Kevin Smith; Greg Schenk; JT Gilman (T) Mike King; Seth Carbonari			Division/Group Supervisor		Mark Verlanic		
Air Operations		Jeff Polack			Safety		Leroy Holguin; Jonathan White (T)		
6. <b>Resources Assigned This Period</b>									
Strike Team/Task Force/ Resource Designator	Last Shift	Leader	No. Pers.	EMT	Trans. Needed	Drop Off PT./Time	Pick Up PT./Time		
E-94 HETF Petersen	8/1	Ben Travers	13		N	Miller FOB/0700	Miller FOB/2100		
E-35 EXC2 Cutthroat Land Mgmt	7/30	Coen Guisti	2		N	Miller FOB/0700	Miller FOB/2100		
O-100 TFLD Kasey Craft (T)	8/1		1		N	Miller FOB/0700	Miller FOB/2100		
O-195 TFLD Lee Jensen	8/1		1		N	Miller FOB/0700	Miller FOB/2100		
7. Control Operations									
Task: Purpose: End State:									
8. Special Instructions:									
9. Division/Group Communication Summary									
Function	Frequency - RX	Frequency - TX	Tone		Channel	Comments			
Command 7	169.7500	167.1000	100.0		7	Repeater assignments are suggestions. If another repeater works better, use it.			
Command 8	173.0375	167.3250	100.0		8				
TAC 5	166.7750	166.7750	100.0		5				
Air to Ground	168.4000	168.4000			14				
Air to Ground	169.2000	169.2000			15				
Prepared by (RESL)	Approved by (PSC)			Date	Time				
<i>[Signature]</i>	<i>[Signature]</i>			7/21/24	2200				

AIR OPERATIONS SUMMARY ICS-220					Time Prepared 1900		Date Prepared 7/21/2024		Prepared By Jeff Polack - AOB				
Incident Name / Number Miller Peak Fire MT-LNF-240427			Sunrise 0604	Sunset 2120	"Pumpkin": 2150		Operational Period - Date		Operational Period - Time 0700-2100				
General Remarks, Safety Notes, Hazards, Air Operations Special Equipment, etc.  Request Retardant Utilization Thru Line Operations. Divisions Request Helicopter Water Drops Missoula Dispatch.  Backcountry Air Traffic Freq: 1229 Pilots/flight crews discuss inclement weather plans.  After August 15, all federal aircraft will cease tactical operations by sunset. Ferry flights are allowed during 30 minutes after sunset. This is due to reduced visibility caused by topography.					Helibase Information Name (32S) Stevensville Latitude 46 31.63' Longitude 114 03.24' Elevation 3601'		TFR/NOTAM Information  Miller Peak TFR 4/4930 11,000 MSL 119,8750 24 Hours in support of UAS Operations		Extraction Info (helicopter) Name Two Bear Phone 911 Make/Model Bell 429 Location GPI AS-350-B3 S27  Request Procedure for These Aircraft: Order through MDC				
Frequencies	RX	Tone	TX	Tone	AM/FM	Position	Name	Pho					
M/SO & TSO	122.6750	NA	122.6750	NA	AM	Dispatch	MT-MDC (Missoula)	406-829-7060					
National	168.6500	NA	168.6500	110.9	FM	Dispatch	MT-HDC (Hamilton)	406-363-7133					
Local F/F	166.5000	127.3	166.5000	127.3	FM	Lolo Aviation	Josh Klare	406-360-0875					
LNF CZ & EZ A/G 48	167.8875		167.8875		FM	BRE Aviation	Tyler Brothers	406-499-6062					
LNF WZ A/G 5	166.7500		166.7500		FM	Miller AOB	Jeff Polack	208-813-3447					
					FM	Miller ASGS	Steve Croy	540-230-2568					
DNRC Yellow (A/G Sec)	151.2200	NA	151.2200	NA	FM	Miller ASGS(t)	Anika Peila	406-464-4443					
Incidents						HEBM	Andrew Nepstad	541-531-7260					
						HEBM(t)	Nick Hogue	541-880-3883					
Miller Peak													
A-12 A/A (Primary & TFR)	119.8750	NA	119.8750	NA	AM	HMGB 205BD	Mark Vandlik	630-862-4333					
A-13 A/A (Rotor)	126.7250	NA	126.7250	NA	AM	HMGB 56AA	Jonathan Thomas	423-715-6840					
A-20 A/G (Primary)	168.4000	NA	168.4000	NA	FM	HMGB 3CK	Jason Nolte	337-397-2523					
A-21 A/G (Secondary)	169.2000	NA	169.2000	NA	FM	HMGB 172AC	Tony Maillet	406-370-6080					
						HMGB 2HX	Paul Ward	352-973-1166					
HELICOPTERS													
FAA #	Type	Make/Model	Helibase	Avail	Start	Remarks	FAA #	TYPE	Make/Model	Helibase	Avail	Start	Remarks
HT-172AC	HE1	S-64	MSO	0830	0800	NRPREPO Tanked							
HT-3CK	HE1	UH-60	MSO	0830	0800	NRPREPO Bucket							
H-205BD	HE2	B-205	32S	0830	0800	Miller Peak Bucket							
HT-366AA	HE1	UH-60	32S	0830	0800	Miller Peak Tanked							
HT-810PJ	HE1	UH-60	32S	0830	0800	Miller Peak Bucket							
H-52HX	HE3	B-429	32S	0830	0800	Miller Peak							
H-318MG	HE3	AS-350 B3	MSO	TBD	TBD	NRPREPO Short Haul							
UNMANNED AIRCRAFT SYSTEMS													
FAA #	Type	Model	Call Sign	Avail	Start	Remarks	FAA #	Type	Make/Model	Base	Av	Start	Remarks
UR-31	T-3	Alta-X	UR-31	TBD	TBD	PSD, EO, /IR							



INCIDENT RADIO COMMUNICATIONS PLAN		1. Incident Name Miller Peak		2. Date Time Prepared 7/21/24 1700		3. Operational Period Date/Time 7/22/24 0700 thru 2100		
4. Basic Radio Channel Utilization Mode: W= Wideband, N= Narrowband, D= Digital, M= Mixed								
Radio Type	CH #	Function	Frequency	Tone/NAC	Mode	TGID	Assignment	Remarks
	1	TAC1	RX: 168.0500 TX: 168.0500	100	N		DIV A	
	2	TAC2	RX: 168.2000 TX: 168.2000	100	N		DIV K	
	3	TAC3	RX: 168.6000 TX: 168.6000	100	N		DIV L	
	4	TAC4	RX: 166.7250 TX: 166.7250	100	N		DIV M	
	5	TAC5	RX: 166.7750 TX: 166.7750	100	N		DIV Z/EQUIPMENT GROUP	
	6	TAC6	RX: 168.2500 TX: 168.2500	100	N		STRUCTURE GROUP	
	7	CMD7	RX: 169.7500 TX: 167.1000	100	N		COMMAND NET	MILLER PEAK (C5)
	8	CMD8	RX: 173.0375 TX: 167.3250	100	N		COMMAND NET	DIRTY IKE ROAD (C12)
	9	CMD9	RX: 170.0125 TX: 165.2500	100	N		COMMAND NET	IRIS POINT (C9)
	10	UNIVERSITY	RX: 172.3750 TX: 164.1000	4F9 HEX 3E8 HEX	D		FOREST NET	FS REPEATER 4F9 = 1273 = DPH NAC 3E8 = 1000 DPH NAC
	11	CENTRAL DIRECT	RX: 172.3750 TX: 172.3750	4F9	D			FS DIRECT 4F9 = 1273 DPH NAC
	12	TAN	RX: 155.3400 TX: 155.3400	NA	N			MT STATE AIR TO GROUND
	13	RED	RX: 154.0700 TX: 154.0700	NA	N			MT STATE FIRE MUTUAL AID
	14	A/G PRIMARY	RX: 168.4000 TX: 168.4000	NA	N			PRIMARY AIR TO GROUND
	15	A/G SECONDARY	RX: 169.2000 TX: 169.2000	NA	N			SECONDARY AIR TO GROUND
	16	AIR GUARD	RX: 168.6250 TX: 168.6250	NA	N			
5. Prepared by (Communications Unit Leader) PAUL SCHERER Mike Scherer								CLONE DATE 7-18

Note: This is not a standard NWCG ICS205 Form

Controlled Unclassified Information//Basic



# Resource Advisor Message



Miller Peak Incident

Operational Period: 07/22/2024

## **Bear Aware and Food Storage Order**

- Please be BEAR AWARE
- The Lolo National Forests is under a food storage order
- Do not keep anything smelly in your tent
- All food either needs to be locked in a bear proof cooler or inside a locked vehicle at nighttime
- Toiletries need to be in a locked vehicle with windows rolled up
- There is bear spray available at supply

**If you have any questions, please contact your Resource Advisors**

**Jeremy Back – Lead Resource Advisor – 406-361-0806**

## Finance Message



[2024.millerpeak.finance@firenet.gov](mailto:2024.millerpeak.finance@firenet.gov)

Finance Phone: 208-867-9570

Finance FOB Phone: 208-891-6470

Please come ashore and visit Finance:

RO#	Resource Name
E-99	C&C Cougar Fire

How to Turn Your CTR/Shift Ticket Photos Into PDFs and Email Them:

### **iPhone**

Be sure to go to Settings-Camera-Formats and change to "Most Compatible".

Open "Photo" on the phone.

Click "Share" icon at the bottom.

Choose "Print".

Zoom in your picture, this opens it in PDF viewer.

Tap "Share" icon again and email the file.

### **Android**

Go into settings and change photo quality to a lower setting.

Open photo gallery.

Open photo you want to change to PDF.

Click on the three dots (...) to access options.

Choose "Print".

In printer options select "Save as PDF".

Set size and orientation.

Save and send as email attachment.



# HUMAN RESOURCE MESSAGE

*There is zero tolerance for harassment, alcohol, or federally prohibited substances on this fire incident.*

Before you assume...learn the facts.  
Before you judge...understand why.  
Before you hurt someone...feel.  
Before you speak...think.



There is no acceptable reason to cause someone pain.

***Be careful with your words!***

Debby Hassel, HRSP (979) 255-5513

[hrspfire@gmail.com](mailto:hrspfire@gmail.com)

\*\*\*\*\*

## TRAINING MESSAGE

### Requirements for Trainees with a Position Task Book (PTB)

1. Ensure your trainer(s)/evaluator(s) has/have initialed completed tasks in your PTB;
2. Obtain an Incident Performance Rating (ICS-225 or ICS-226) signed by your trainer(s)/evaluator(s);
3. Obtain an Evaluation Record (located in the back of your PTB), and
4. If evaluator initialed #1 on the Evaluator's Recommendation, ensure he/she signs as final evaluator (located on the backside of your PTB cover page),
5. If you complete a PTB on this assignment, please email me a copy of page 2, with the Final Evaluator's Verification for the Miller Peak Fire documentation package.

If you have questions regarding the process, or need an electronic ICS-225 or ICS-226, Evaluation Record, Task Book or other assignment documentation please contact me via email. Include your name, position on assignment, and put Miller Peak Fire in the subject line. Thanks!

John Gubel, PSCC, Northern Rockies Team 5, Northern Rockies Team 5  
[john\\_gubel@firenet.gov](mailto:john_gubel@firenet.gov)

# FIRE INFORMATION

The primary function of Fire Information is to provide timely and accurate information about the incident. Photos are a very important part of information sharing.

## **PLEASE Share your Miller Peak Fire photos!**

Scan QR code to email your photos to us or,

Email them to: [2024.millerpeak@firenet.gov](mailto:2024.millerpeak@firenet.gov) (include photographer's name, date taken, approximate location and brief description)



### **We also provide LOST & FOUND services for the incident.**

If you have LOST or FOUND item, please contact Information by calling 406-393-7588 or email [2024.millerpeak@firenet.gov](mailto:2024.millerpeak@firenet.gov) Be sure to give an detailed description of the item and leave your contact information.

## Division Supply Order Miller Peak Fire MT-LNF-240427

<b>Order Number:</b>		<b>Date -</b>		<b>Division -</b>	
Order taken in Communications by:				RADO or COML confirmation:	
<b>DIVS Supervisor:</b>				<b>Date &amp; Time Needed:</b>	
<b>Delivery Contact:</b>				<b>Delivery Location:</b>	
Cell Phone #:				UTM	
Radio Channel Number:				Lat:                      Long:	
<b>Mode of Delivery (Circle Means):</b>		Ground Support		DP/LZ:	
Division will pick up		Deliver to Helibase		Other:	
SPUL Confirmation can be filled as needed (Circle): Yes or No - Requiring at least 24 hours to fill.					
Item	Description:	Quantity	Comments		
	<b>Hose Lay Kit</b> , 1000 Feet = (10) 1 1/2" Hose; and 5 Each of: 1" Hose, 1 1/2" Wyes, 1 1/2" to 1" Reducers, and 1" Forester Nozzles				
1		1000 Feet	4	4000 Feet	
2		2000 Feet	5	5000 Feet	
3		3000 Feet	6	6000 Feet	
	<b>Garden Hose Kit</b> , 500 Feet = (10) 3/4" Hose, and (5 Each): 3/4" Wye, 3/4" Shutoff, 3/4" Nozzle, 1" Wye, and 1" to 3/4" Reducers)				
7		500 Feet	10	3000 Feet	
8		1000 Feet	11	4000 Feet	
9		2000 Feet	12	5000 Feet	
<b>Water Handling Equipment:</b>			Item #	Description	Quantity
13	Hose: 1 1/2" (100')	LG		Line Tools:	
14	1" (100')	LG	40	Pulaski	EA
15	3/4" (50' Toy/Garden)	LG	41	Combi	EA
16	Gated Wye: 1 1/2"	EA	42	McCloud	EA
17	1"	EA	43	Shovel	EA
18	3/4"	EA	44	Water: Cubies	EA
19	Reducer: 1 1/2" X 1"	EA	45	Bottled	CS
20	1" X 3/4"	EA	46	Gatorade	CS
21	Nozzle: 1" Forester	EA	47	MRE's	BX
22	1" Mystery (KK)	EA	48	Flagging: Lime Green	RO
23	1 1/2" Red Barrel	EA	49	Pink	RO
24	3/4" Brass		50	Orange	RO
25	Shutoff Values: 3/4"	EA	51	Killer Tree	RO
26	<b>Pumpkin or Porta-Tank, 1800 gal.</b>	EA	52	<b>Wrap, Structural</b>	RO
27	<b>Blivets, Slingable 55 Gal</b>	EA	53	<b>Other:</b>	
28	<b>Mopup Kits 3 Person</b>	EA	54		
29	<b>Backpack Pumps</b>	EA	55		
30	<b>Sprinkler Kits</b>	EA	56		
31	<b>Foam (5 GALS)</b>	PL	57		
32	<b>Mark III Kits</b>	KT	58		
33	<b>Drip Torch</b>	EA	59		
34	<b>Fusees (72/Case)</b>	CS	60		
35	<b>Chainsaw Kit</b>	KT	61	<b>Bar Oil</b>	Gal
36	<b>Fuel, 5 gallons:</b>	Gas	Can	62	Diesel, 5 gallon
37	<b>Mark III (20:1)</b>		Can	63	
38	<b>Chainsaw (50:1)</b>	Mixed	Can	64	Not Mixed
39	<b>Drip Torch (3:2)</b>		Can		12.8 oz/ 5 Gal



# Northern Rockies Chainsaw Parts Order Form

Please see the back page for part order numbers and items requiring an approved Property Loss and Damage form.

Name:		Gen. Msg #:	
Resource #:		Request Date:	
Contact #:		Need by Date/Time:	
TO BE FILLED BY: (circle one):	<input type="checkbox"/> Buying Team	<input type="checkbox"/> Home Unit	<input type="checkbox"/> Cache

## Chainsaw Information

Make (circle one or fill in):	<input type="checkbox"/> Stihl	<input type="checkbox"/> Husqvarna	<input type="checkbox"/> Other:				
Model:							
Serial #							
Bar Length (circle one):	<input type="checkbox"/> 20"	<input type="checkbox"/> 24"	<input type="checkbox"/> 28"	<input type="checkbox"/> 30"	<input type="checkbox"/> 32"	<input type="checkbox"/> 36"	<input type="checkbox"/> Other:

## Request:

Part Name and Number	Quantity	Part Name and Number	Quantity

## For Sprocket & Chain Orders (circle one or fill in):

# of Drivers:			
Pitch (*):	<input type="checkbox"/> 3/8"	<input type="checkbox"/> .325"	<input type="checkbox"/> Other:
Gauge:	<input type="checkbox"/> .50	<input type="checkbox"/> .063	<input type="checkbox"/> Other:
Tooth Layout:	<input type="checkbox"/> Full	<input type="checkbox"/> Semi-Skip	<input type="checkbox"/> Full Skip
Tooth Cut:	<input type="checkbox"/> Chisel	<input type="checkbox"/> Semi-Chisel	<input type="checkbox"/> Other:
# of Sprocket Teeth:			

Concurrence (Line Supervisor i.e. DIVS): \_\_\_\_\_

Supply Unit Leader has checked that the items ordered do not need an approved Property Loss & Damage Form, or that the approval is attached. (Supply Unit Leader checks box and initials here: \_\_\_\_\_).





# MEDICAL PLAN (ICS 206 WF)

Controlled Unclassified Information//Basic

<b>1. Incident/Project Name</b>		<b>2. Operational Period</b>					
<b>Miller Peak Fire</b>		Date/Time <b>07/22/2024 0700 to 2100 Hrs</b>					
<b>3. Ambulance Services</b>							
Name	Complete Address	Phone & EMS Frequency	Advanced Life Support (ALS) Yes No				
Missoula Emergency Services MESI	2680 Palmer St. Missoula, MT 59808	Miller Creek Command 911	X	<input type="checkbox"/>			
Bitterroot Health Ambulance	1200 Wesrwood Dr. Hamilton, MT	Miller Creek Command 911	X	<input type="checkbox"/>			
<b>4. Air Ambulance Services</b>							
Name	Phone	Type of Aircraft & Capability					
Life Flight Network Missoula, MT	911 Miller Creek Command	Nighttime Capable					
Alert Kalispel	911 Miller Creek Command	Nighttime Capable					
Two Bear Air	911 Miller Creek Command	Nighttime Capable					
<b>5. Hospitals</b>							
Name Complete Address	GPS Datum – WGS 84 Coordinate Standard Degrees Decimal Minutes DD° MM.MMM' N - Lat DD° MM.MMM' W - Long	Travel Time	Air Gnd	Phone	Helipad Yes No	Level of Care Facility	
St. Patrick's Medical Center 500 W. Broadway Missoula, MT	Lat: N46.14.56	15 Min	45 Min	ED Direct (406) 329-5635	X	<input type="checkbox"/>	Level 2 Trauma Center
	Long: W113.59.58			General (406) 543-7271			
	VHF: 155.280/ White Phone Preferred						
Marcus Daly Memorial Hospital 1200 Westwood Dr. Hamilton, MT	Lat: N46.52.31	30 Min	1 Hr	ED Direct (406) 375-4400	X	<input type="checkbox"/>	Acute Care Hospital 24 Hrs
	Long: W.114.10.15			General (406) 363-2211			
	VHF: 155.280/White Phone Preferred						
Community Medical Center 2827 Fort Missoula Rd Missoula, MT	Lat: N46.50.55	15 Min	45 Min	ED Direct (406) 327-4171	X	<input type="checkbox"/>	Level 4 Trauma Center
	Long: W114.02.52			General (406) 728-4100			
	VHF: 155.280 Phone Preferred						
<b>6. Division   Branch   Group</b>		<b>Area Location Capability</b>					
<b>ICP Jeannette Rankin Elementary School</b>		<b>EMS Responders &amp; Capability:</b>		MESI ALS			
		<b>Equipment Available on Scene:</b>		MEDL Rosemary Myers ALS, AED, O2, IV			
		<b>Medical Emergency Channel:</b>		Miller Creek Command			
		<b>ETA for Ambulance to Scene:</b>					
		<b>Air:</b>		15 Minutes			
		<b>Ground:</b>		20 Minutes			
		<b>Approved Helispot:</b>		Jeannette Rankin Elementary School 5150 Bigfork Rd Missoula			
		<b>Lat:</b>		N46.49.00			
<b>Long:</b>		W114.04.13					

## MEDICAL PLAN (ICS 206 WF)

Controlled Unclassified Information//Basic

<b>DIV - A</b>	EMS Responders & Capability:	NIM REMS O-4    EMPF, 3 EMTF    1 EMPF - Krauskopf
	Equipment Available on Scene:	ALS, Cardiac Monitor, O2, IV
	Medical Emergency Channel:	Miller Creek Command
	ETA for Ambulance to Scene:	
	Air:	
	Ground:	45 minutes to Ambulance @Miller Creek FOB
	Approved Helispot:	
	Lat:	
Long:		
<b>DIV - K</b>	EMS Responders & Capability:	REMS 5 EMPF, 3 EMTF,    EMPF Kirk
	Equipment Available on Scene:	ALS, Cardiac Monitor, O2, IV, Stokes
	Medical Emergency Channel:	Miller Creek Command
	ETA for Ambulance to Scene:	
	Air:	
	Ground:	45 minutes to Ambulance @Miller Creek FOB
	Approved Helispot:	
	Lat:	
Long:		
<b>DIV - M</b>	EMS Responders & Capability:	Minute Men REMS O-6    EMPF, 3 EMTF
	Equipment Available on Scene:	ALS, Cardiac Monitor, O2, IV
	Medical Emergency Channel:	Miller Creek Command
	ETA for Ambulance to Scene:	ALS Ambulance    Fireline EMS
	Air:	
	Ground:	30 minutes to Ambulance @Miller Creek FOB
	Approved Helispot:	
	Lat:	
Long:		
<b>DIV - Z</b>	EMS Responders & Capability:	MED MOD EMPF, EMTF    1 EMPF - Long
	Equipment Available on Scene:	ALS, Cardiac Monitor, O2, IV
	Medical Emergency Channel:	Miller Creek Command
	ETA for Ambulance to Scene:	
	Air:	
	Ground:	30 minutes to Ambulance @Miller Creek FOB
	Approved Helispot:	
	Lat:	
Long:		
<b>DIV - L</b>	EMS Responders & Capability:	<b>UNASSIGNED</b>
	Equipment Available on Scene:	
	Medical Emergency Channel:	
	ETA for Ambulance to Scene:	
	Air:	
	Ground:	
	Approved Helispot:	
	Lat:	
Long:		

# MEDICAL PLAN (ICS 206 WF)

Controlled Unclassified Information//Basic

<b>1. Name &amp; Location</b>	<b>Remote Camp Location(s)</b>		
<b>Miller FOB</b>	<b>Point of Contact:</b>	MEDL Bob Carlson EMTF Jungmann AEMTF Galloway	
	<b>EMS Responders &amp; Capability:</b>	BLS, AED, Sked, O2, IV MEDLt Baker, EMTF Mines	
	<b>Equipment Available on Scene:</b>	2 ALS Ambulances, Cardiac Monitor, O2, IV	
	<b>Medical Emergency Channel:</b>	Miller Creek Command	
	<b>ETA for Ambulance to Scene:</b>		
	<b>Air:</b>	15 Minutes	
	<b>Ground:</b>	45 Minutes	
	<b>Approved Helispot:</b>		
	<b>Lat:</b>		
	<b>Long:</b>		
<b>2. Prepared By (Medical Unit Leader)</b>	<b>3. Date/Time</b>	<b>4. Reviewed By (Safety Officer)</b>	<b>5. Date/Time</b>
/S/ John Baker MEDL t	07/21/2024 1200 Hrs	/S/ Jonathan White	07/21/2024 1600 Hrs

**IAP**  
 Miller Peak  
 MT-LNF-240427  
 7/22/2024  
 2481 acres at 7/21/2024

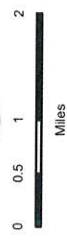

1:115,000 | NRCIMT 5 | 7/21/2024 | 1626 IR  
 North American 1983 Datum, Lat/Long Grid

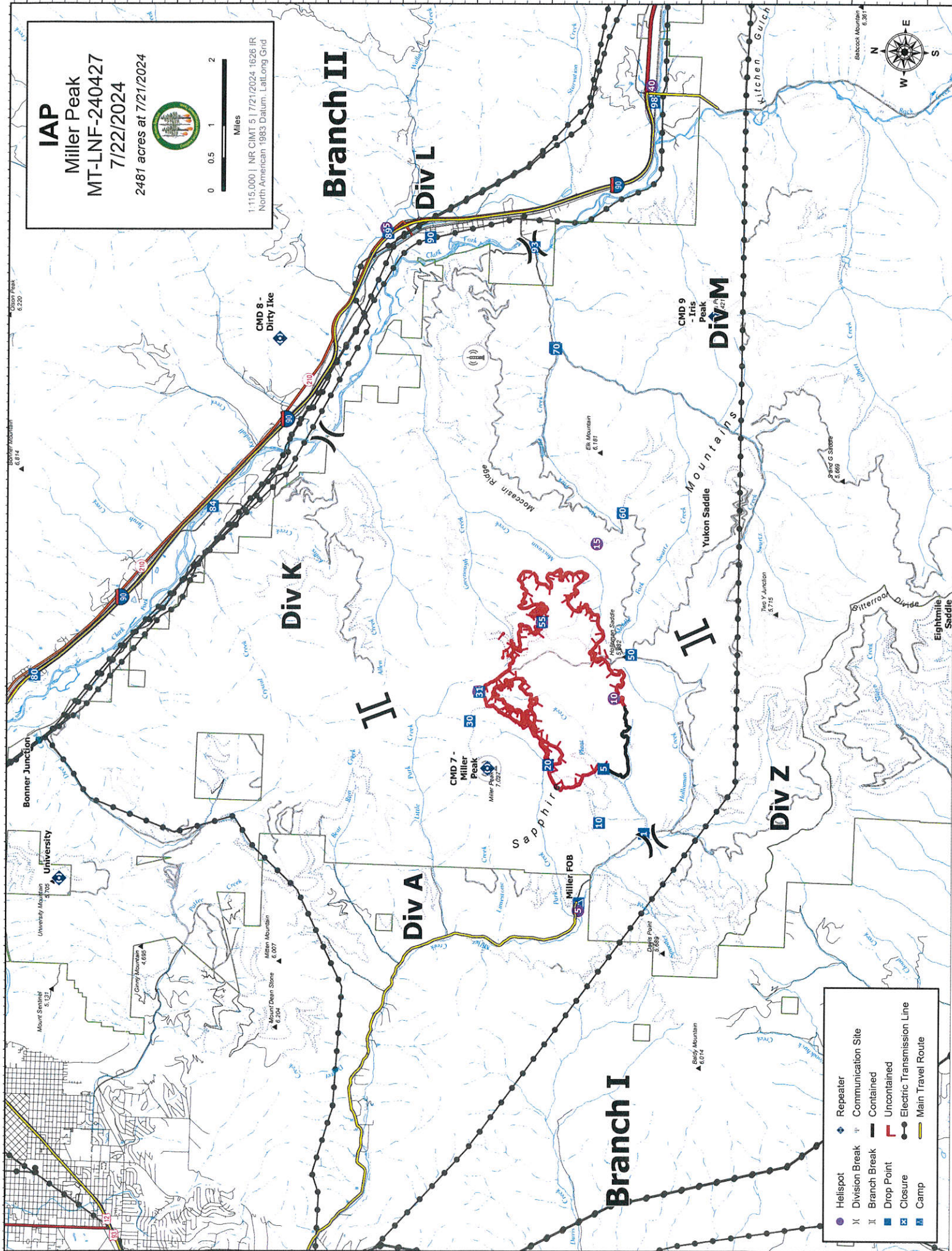

●	Helispot
⊗	Division Break
⊗	Branch Break
■	Drop Point
⊗	Closure
■	Camp
◆	Repeater
⊗	Communication Site
—	Contained
—	Uncontained
—	Electric Transmission Line
—	Main Travel Route

**Branch II**

**DIV L**

**DIV M**

**DIV Z**

**DIV A**

**DIV K**

**Branch I**

**CMD 7 - Miller Peak**

**CMD 8 - Dirty Ike**

**CMD 9 - Iris Peak**

Bonner Junction

University

Miller FOB

Yukon Saddle

Yukon Mountains

Sitterrook Divide

Eightmile Saddle

Bonny Peak 6,220

Dovey Mountain 6,814

Mount Semblé 5,122

Gony Mountain 4,030

Mount Dean Shore 6,007

Milton Mountain 6,007

Miller Peak 7,027

Miller Peak 7,027

Miller Peak 7,027

Miller Peak 7,027

Miller Peak 7,027

Miller Peak 7,027

Baldy Mountain 6,014

Two Y Junction 3,715

Stacy G. Shore 4,666

Shoebuck Mountain 6,361



# MEDICAL PLAN (ICS 206 WF)

Controlled Unclassified Information//Basic

## Medical Incident Report

**FOR A NON-EMERGENCY INCIDENT, WORK THROUGH CHAIN OF COMMAND TO REPORT AND TRANSPORT INJURED PERSONNEL AS NECESSARY.**

**FOR A MEDICAL EMERGENCY: IDENTIFY ON SCENE INCIDENT COMMANDER BY NAME AND POSITION AND ANNOUNCE "MEDICAL EMERGENCY" TO INITIATE RESPONSE FROM IMT COMMUNICATIONS/DISPATCH.**

**Use the following items to communicate situation to communications/dispatch.**

**1. CONTACT Med Unit/ Communications** (Verify correct frequency prior to starting report)

*Ex: Med Unit Lead Div. Alpha. Stand-by for Emergency Traffic."*

**2. INCIDENT STATUS:** Provide incident summary (including number of patients) and command structure.

*Ex: Med Unit Lead I have a Red priority patient, unconscious, struck by a falling tree. Requesting air ambulance to Forest Road 1 at (Lat./Long.) This will be the Trout Meadow Medical, IC is TFLD Jones. EMT Smith is providing medical care."*

Severity of Emergency / Transport Priority	<input type="checkbox"/> <b>RED / PRIORITY 1 Life or limb threatening injury or illness. Evacuation need is IMMEDIATE</b> <i>Ex: Unconscious, difficulty breathing, bleeding severely, 2° – 3° burns more than 4 palm sizes, heat stroke, disoriented.</i> <input type="checkbox"/> <b>YELLOW / PRIORITY 2 Serious Injury or illness. Evacuation may be DELAYED if necessary.</b> <i>Ex: Significant trauma, unable to walk, 2° – 3° burns not more than 1-3 palm sizes.</i> <input type="checkbox"/> <b>GREEN / PRIORITY 3 Minor Injury or illness. Non-Emergency transport</b> <i>Ex: Sprains, strains, minor heat-related illness.</i>	
Nature of Injury or Illness & Mechanism of Injury		<i>Brief Summary of Injury or Illness (Ex: Unconscious, Struck by Falling Tree)</i>
Transport Request		<i>Air Ambulance / Short Haul/Hoist Ground Ambulance / Other</i>
Patient Location		<i>Descriptive Location &amp; Lat. / Long. (WGS84)</i>
Incident Name		<i>Geographic Name + "Medical" (Ex: Trout Meadow Medical)</i>
On-Scene Incident Commander		<i>Name of on-scene IC of Incident within an Incident (Ex: TFLD Jones)</i>
Patient Care		<i>Name of Care Provider (Ex: EMT Smith)</i>

**3. INITIAL PATIENT ASSESSMENT:** Complete this section for each patient as applicable (start with the most severe patient)

Patient Assessment: See IRPG page 106

Treatment:

**4. TRANSPORT PLAN:**

Evacuation Location (if different): (Descriptive Location (drop point, intersection, etc.) or Lat. / Long.) Patient's ETA to Evacuation Location:

Helispot / Extraction Site Size and Hazards:

**5. ADDITIONAL RESOURCES / EQUIPMENT NEEDS:**

*Example: Paramedic/EMT, Crews, Immobilization Devices, AED, Oxygen, Trauma Bag, IV/Fluid(s), Splints, Rope rescue, Wheeled litter, HAZMAT, Extrication*

**6. COMMUNICATIONS: Identify State Air/Ground EMS Frequencies and Hospital Contacts as applicable**

Function	Channel Name/Number	Receive (RX)	Tone/NAC *	Transmit (TX)	Tone/NAC *
COMMAND					
AIR-TO-GRND					
TACTICAL					

**7. CONTINGENCY: Considerations:** If primary options fail, what actions can be implemented in conjunction with primary evacuation method? Be thinking ahead.

**8. ADDITIONAL INFORMATION:** Updates/Changes, etc.

**REMEMBER:** Confirm ETA's of resources ordered. Act according to your level of training. Be Alert. Keep Calm. Think Clearly. Act Decisively.