

# Miller Peak Fire

## Incident Action Plan



Tuesday July 23

Day Operations 0700-2100

PIR3H4 (0116)

904208

MT-LNF-240427



*for check-in, IAPs and Maps*

<b>INCIDENT OBJECTIVES</b>	1. Incident Name <b>MILLER PEAK FIRE</b>	2. Date Prepared July 22, 2024	3. Time 2100
----------------------------	---	-----------------------------------	-----------------

4. Operational Period: **July 23, 2024 Day Operations 0700-2100**



**Incident Objectives**

1. Protect the population and private residences in Miller and Swartz Creek drainages to avoid negative impacts from the fire for the duration of the incident.
2. Protect the critical values present within the I-90 corridor including, but not limited to, the population, private residences, power infrastructure, and the railroad to avoid negative impacts from the fire for the duration of the incident.
3. Protect isolated critical values at risk including the BPA transmission infrastructure to the S/SW of the fire and Miller Peak communications site to avoid negative impacts from the fire for the duration of the incident.
4. Execute aggressive initial attack, commensurate with critical values at risk, of any new wildfire starts within the incident TFR and support additional local initial attack activity as requested for the duration of the delegated authority to the IMT.
5. Coordinate all fire management activities throughout the life of the incident with assigned resource advisors to help avoid negative impacts to sensitive cultural resources within the fire area.

**Incident Requirements**

- Incorporate sustainable operations into all incident management activities where feasible.
- Coordinate with the Resource Advisor on vehicle and equipment weed washing and AIS requirements and protocols.
- Keep all local stakeholders including Tribal partners, the Missoula County Sheriff's Offices, local fire agencies, internal staff, external partners, business leaders, and the public informed on incident progress.
- Maintain a zero-tolerance policy for harassment, alcohol, or illegal drug use during the incident.
- Coordinate all closures and evacuations with law enforcement personnel.
- Utilize local trainees to the extent feasible.
- Practice proper food and garbage storage to avoid conflicts with grizzly and black bears.
- Within the Plant RNA (research natural area) at the western heel of the fire utilize MIST tactics when feasible, and avoid additional retardant usage.

8. Attachments (X if attached)					
X	ICS 203	X	ICS 205 Incident Radio Comm Plan	X	Division Supply Order Form
X	Incident Weather Forecast	X	Fire Information Message	X	NR Chainsaw Parts Order Form
X	Fire Behavior Forecast	X	Resource Advisor Message	X	Incident Map
X	Safety Message	X	Human Resource	X	ICS 206 Medical Plan
X	ICS 204 Division Assignment Lists	X	Training Message	X	ICS 214 Activity Log
X	ICS 220 Air Operations Summary	X	Finance Message	X	Medical Incident Report – 8 Line

9. Prepared by (Planning Section Chief) 	9. Approved by (Incident Commander) 
--	---

ORGANIZATION ASSIGNMENT LIST		9. Operations Section	
1. Incident Name <b>Miller Peak MT-LNF-240427</b>		Planning Ops	Kevin Smith; Greg Schenk; JT Gilman (T)
		Line Ops	Mike King; Seth Carbonari (T)
		<b>a. Branch I - Divisions/Groups</b>	
2. Date July 22, 2024		3. Time 2100	
4. Operational Period <b>July 23 Day Operations 0700-2100</b>		Branch Director	Gabe Holguin
		Division/Group	<b>A</b> Aaron Jones; Jordan Byram (T)
5. Incident Commander and Staff		Division/Group	<b>Z</b> Rich Reneau; Theo Johnson (T)
		<b>b. Branch II - Divisions/Groups</b>	
Incident Commander	Joe Sampson; Brandon Skinner (T)	Branch Director	Adam Carr
Deputy	Rick Connell	Division/Group	<b>K</b> Rob Spence; Mitch Robbins (T)
Safety Officer	Leroy Holguin; Jonathan White (T)	Division/Group	<b>L</b> Dan Helterline
Information Officer	Chris Ziegler; Terina Hill (V); Deanna Younger	Division/Group	<b>M</b> Scott Drake; Mike Elles (T)
Liaison Officer	Jason Snellman	Structure Group	Tom McLeod
6. Agency Representatives		Equipment Group	Mark Verlanic
Agency	Name		
Lolo National Forest	Quinn Carver; Jeremy Casterson (T); Crystal Stonesifer (T)		
Resource Advisors	Jeremy Back; Ian Weishar; Ross McPherson (T)		
7. Planning Section			
Chief	Julie Shea; John Gubel; Mark Glos; Jim Stiteler		
Resources Unit	Patty Bates; George Efinger (T)		
Situation Unit	Scott Bliss; Jesse Monroe (T); JT Allen (T)		
Demobilization Unit	Chandler Mundy		
Documentation Unit	Lydia Faller (V)	<b>c. Air Operations Branch</b>	
GISS	Melania Stoeber; Matt Heller (T); Brian Collins (T)	Air Operations	Jeff Polack
IMET	Trent Smith	Air Attack	
SOPL	John Cataldo; Dave Wilkins (T)	Air Support	Steve Croy; Anika Peila (T)
FBAN	Mike Pagoaga; Stewart Turner	Helicopter Coord	
HRSP	Debby Hassel		
LTAN	Jon Rieck	Air Tanker Coord	
ITSS	Mike Harper; Mary Simonis; Victor Taus	<b>10. Finance Section</b>	
Air Quality	Jenny Perth	Chief	Biddy Simet; Wendy McCartney
8. Logistics Section		Deputy	
Planning Logistics	Russ Riebe	Time Unit	Deb Gross
Field Logistics	Peter Pappas	Procurement	Tammy Peterson (T)
Supply Unit	Meghan Carosella;	Comp/Claims Unit	Julie Lyons; Micah Leslie (T)
Ordering Manager	Darcy Wheeler (V);	Cost Unit	Terry Groesbeck (T)
Ground Support	Keith Windell		
Food Unit	Justin Trodick		
Medical Unit	Rosemary Myers; Bob Carlson; John Baker (T)	Prepared by (Resource Unit Leader)  Patty Bates	
Communication Unit	Paul Scherer		
Security Unit	David Clark		
Facilities Unit	Jon Kautt; Pat Nelson		



## Fire Weather Forecast



**FORECAST NO:** 07

**PREDICTION FOR:** 24 Hr Shift

**SHIFT DATE:** Tuesday 7/23/2024

**TIME AND DATE ISSUED:** 7/22/2024 1900 hrs

**INCIDENT:** Miller Peak Fire

**UNIT:** Lolo NF

**SIGNED:** Trent Smith *Trent R. Smith*

Incident Meteorologist (IMET)

---

### ...FIRE WEATHER WATCH WEDNESDAY 1200 TO 2100 MDT...

**Discussion:** The ridge of high pressure continues to cause extremely hot temperatures and dry conditions. The winds will become northwesterly this afternoon on the ridges. Strong thermal belts will develop tonight with poor recoveries on the mid-slopes. The cold front will move through the area by mid/late afternoon. The combination of low humidity, strong winds, instability, and thunderstorm potential will create critical fire weather conditions on Wednesday afternoon.

### WEATHER FORECAST FOR TODAY:

**Sky/Weather:** Sunny becoming mostly sunny in the afternoon.

**Max Temperature:** Lower Elevation 90-95 and 82-87 mid-slopes/ridges.

**Min RH:** 12-17 percent.

#### **20 ft Winds:**

**Valleys/Lower Slopes:** Terrain driven winds 3-8 mph.

**Ridges:** West 3-8 mph becoming northwest 8-13 mph gusts to 20 mph by 1400 MDT.

**Haines Index:** 4 Low because Stability: 2 & Moisture: 2    **Transport Wind:** W 16 mph.

**Inversion:** 800 ft inversion starting to lift at 0800 reaching 7000 ft by 1600 MDT.

### TONIGHT:

**Sky/Weather:** Mostly clear.

**Min Temperature:** 51-57 lower elevations and 66-71 mid-slope/ridges.

**Max RH:** 55-60 percent lower elevations and 34-39 percent mid-slope/ridges.

#### **20 ft Winds:**

**Valleys/Lower Slopes:** Terrain driven 3-8 mph.

**Ridges:** Northwest 8-13 gusts to 20 mph becoming southwest to 3-7 mph after midnight.

**Inversion:** Developing after 2100 hrs near 1200 ft.

### WEDNESDAY: FIRE WEATHER WATCH

**Sky/Weather:** Mostly sunny becoming mostly cloudy in the afternoon. 40% chance of rain showers and 20% chance of thunderstorms in the afternoon.

**Max Temperature:** 92-98 lower elevations and 84-89 mid-slopes/ridges.

**Min RH:** 16-21 percent.

#### **20 ft Winds:**

**Lower Valleys:** Terrain driven 3-8 mph. Plant and Park creeks west 10-15 gusts to 25 mph by mid afternoon.

**Mid-slopes and Ridges:** Southwest 3-7 mph becoming west 15-20 mph gusts to 35 mph by mid afternoon.

**Haines Index:** 5 Moderate because Stability: 3 & Moisture: 2    **Transport Wind:** SW 18 mph.

**Aviation Wx:** Inversion lifting by 0800 reaching a max of 7000 ft by 1600. Northwest 8-13 mph gust 20 mph by 1400. 5000 ft AGL temperature 30°F.

---

Weather observations can be texted to 406-360-6330 or emailed to [trent.smith@noaa.gov](mailto:trent.smith@noaa.gov)

## FIRE BEHAVIOR FORECAST

<b>FORECAST NUMBER:</b> 7	<b>TYPE OF FIRE:</b> Wildland Fire
<b>FIRE NAME:</b> Miller Peak	<b>OPERATIONAL PERIOD:</b> Tue, 07/23/2024
<b>DATE ISSUED:</b> July 22, 2024	<b>TIME ISSUED:</b> 1900
<b>UNIT:</b> MT-LNF	<b>SIGNED:</b> Mike Pagoaga - FBAN

### WEATHER

#### FIRE WEATHER WATCH

**Temp:** 90-95 **RH:** 12-17 **Haines:** 4 **Wind:** West 3-8 becoming northwest 8-13 with gusts up to 20

*Local Weather Thresholds that shout **WATCH OUT:** Temperatures above 80°, Relative Humidity below 20%, 20' winds above 15 mph, 1000-HR below 12%*

### FUELS

ERC remain at or above historical values. Heavy fuel loading onsite with an absence of fire disturbance or fuels treatments ahead of the fire. Predominant fuels are traditional high load, timber understory (TU5), and moderate load, timber understory (TU2) in continuous mixed conifer. Fuels Moistures at critical levels with 100-hour and 1000-hour fuel moistures at 8 and 9 percent.

### FIRE BEHAVIOR

#### General Fire Behavior

Potential for wind driven runs especially where terrain and winds align. Short-range spotting, and group torching is likely. Because of the dryness of the fuels, any spot or new start will be difficult to contain. Live fuels are near conditions that will support fire spread.

*Fine Dead Fuel Moisture: 3% unshaded, 5% shaded  
Probability of Ignition 90%, Spotting Distance up to 1/2 mile*

#### Specific Fire Behavior:

##### **BRANCH I**

**DIV A:** The majority of this division is in alignment with forecasted winds. Watch for unburned fuel near primary lines to increase in activity. Group torching, and spotting over the ridgeline.

**DIV Z:** This division remains relatively quiet as smoldering and creeping will continue. Afternoon wind conditions will be test containment lines.

##### **BRANCH II**

**DIV K:** The farthest east section of this division will see the most fire behavior activity. Torching and spotting to the east is likely as afternoon winds re-establish at the bottom of Greenough Creek.

**DIV M:** Downhill fire spread into Moccasin Creek as the fire continues to spread through both dead and live fuels. Short-range spotting to the east and potentially south of Moccasin Creek.

### Safety

A common denominator of tragedy fires: On relatively small fires or deceptively quiet areas of large fires.

Fire Behavior observations can be texted to 413-800-6517 or emailed to michael\_pagoaga@fws.gov



## **Safety Message**

### **Recognizing Fatigue**

The cause of fatigue includes a lack of sleep, long hours of physical or mental work, working at night, chronic exposure to smoke, stress, health problems, sleep disorders, or a combination of these issues. Instances of fatigue will vary between individuals. A person suffering the effects of fatigue may often look fit for duty but is actually at increased risk of illness or injury.

Look for signs of firefighter fatigue and take actions to mitigate those effects.

#### **Are you fatigued? Know the signs**

- Falling asleep and head nodding
- Feeling restless and irritable with people
- Having difficulty focusing on simple tasks
- Feeling apathetic- having a lack of motivation
- Trouble grasping complex situations
- Cannot keep track of the current situation
- Inability to think about several things at once
- Cannot assess risk or anticipating consequences
- Cannot control mood- exhibiting inappropriate behaviors
- Acting out of character, resigned, and or desperate

#### **How to fight fatigue**

- Get Quality Sleep- Try for 6 hours minimum
- Decrease stress- deal with anger and anxiety issues
- Drink more water- energy drinks and caffeine don't help
- Eat regular, healthy meals- snack regularly throughout the day
- Diet- increase magnesium & carbohydrates, eat less sugar

#### **Recognize Fatigue- Take Action Early to Mitigate Effects**

**Team Safety Officers: Leroy Holguin, Jonathan White (t)**

**Safety is your Responsibility!**

**Northern Rockies Complex Incident Management Team**

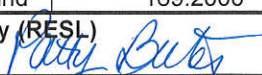
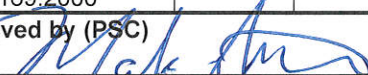
<b>ASSIGNMENT LIST</b>				1.Branch	I	2. Division/Group	A
<b>3. Incident Name</b>				<b>4. Operational Period:</b>			
<b>Miller Peak</b>				Date: July 23, 2024		Time: 0700-2100	
<b>5. Operations Personnel</b>							
<b>Branch Director</b>	Gabe Holquin			<b>Division/Group Supervisor</b>		Aaron Jones; Jordan Byram (T)	
<b>Planning Ops</b>	Kevin Smith; Greg Schenk; JT Gilman (T)						
<b>Line Ops</b>	Mike King; Seth Carbonari (T)						
<b>Air Operations</b>	Jeff Polack			<b>Safety</b>		Leroy Holquin; Jonathan White (T)	
<b>6. Resources Assigned This Period</b>							
Strike Team/Task Force/ Resource Designator	Last Shift	Leader	No. Pers.	EMT	Trans. Needed	Drop Off PT./Time	Pick Up PT./Time
C-1 HC1 Stanislaus IHC	7/28	Brandon Hull	21	Y	N	Miller FOB/0700	Miller FOB/2100
C-3 HC1 Prescott IHC	7/29	Darin Fisher	22	Y	N	Miller FOB/0700	Miller FOB/2100
C-9 HC2IA Crew 307	7/31	Conner Erickson	22		N	Miller FOB/0700	Miller FOB/2100
C-7 HC2 West Coast Reforestation	7/28	Luis Gonzalez	20		N	Miller FOB/0700	Miller FOB/2100
C-10 HC2 Aye Garcia	7/28	Tony Diaz	20		N	Miller FOB/0700	Miller FOB/2100
C-17 HC2 Alta Pacific	8/2	Luis Gonzalez	20		N	Miller FOB/0700	Miller FOB/2100
E-40 ENG6 Buffalo Bird	7/29	Jessie Cutfinger	3		N	Miller FOB/0700	Miller FOB/2100
E-44 ENG6 Troy Fire Service	7/30	Mark Bennett	3		N	Miller FOB/0700	Miller FOB/2100
E-100 ENG6 Elk Park Fire	8/1	Randy Hawley	3		N	Miller FOB/0700	Miller FOB/2100
E-102 ENG6 Whitegrass	8/1	Clifford Whitegrass	3		N	Miller FOB/0700	Miller FOB/2100
E-103 ENG6 Castle Mountain	8/1	Cody Welch	3		N	Miller FOB/0700	Miller FOB/2100
E-48 WTS2 Westend Fire & Rescue	7/29	Frank Magee	1		N	Miller FOB/0700	Miller FOB/2100
E-50 WTS2 Wildland Contracting	8/1	Paul Offerman	1		N	Miller FOB/0700	Miller FOB/2100
E-164 CHP2 PK Excavating	8/5	Joshua Robinson	3		N	Miller FOB/0700	Miller FOB/2100
O-152 TFLD (T)	8/1	Cody Cline	1		N	Miller FOB/0700	Miller FOB/2100
O-113 FMOD West Slope Mgmt	8/1	Hagstrom/ Streissguth	2		N	"	"
O-183 SOFR	8/4	Dillon Marsh	1		N	Miller FOB/0700	Miller FOB/2100
O-104 FOBS	7/30	Martin Jacob	1		N	Miller FOB/0700	Miller FOB/2100
O-4 REMS Nolen Independent Mgt	7/30	Avery Mason	4		N	Miller FOB/0700	Miller FOB/2100
O-34 EMPF	7/30	Ben Krauskopf	1		N	Miller FOB/0700	Miller FOB/2100
<b>7. Control Operations</b>							
<p><b>Task:</b> Continue to patrol and secure direct line from the A/Z break to the 2132 road. Continue to prep for firing operations from black edge to DP20. Look for opportunities to burn prepped line.</p> <p><b>Purpose:</b> Minimize impacts to the Miller Creek and Miller Peak communications site.</p> <p><b>End State:</b> Miller Creek infrastructure and Miller Peak communications are protected.</p>							
<b>8. Special Instructions:</b>							
<p>1) If fire crosses to the west of sub-ridge between Park and Plant Drainages (M.A.P. 1). Notify DIVS A &amp; OSC. Evaluate the need for population and structure protection along Miller Ck. Rd. to protect Miller Ck. Homes. Evaluate need to raise current evacuation warning to evacuation order. Coordinate with Local Emergency Services, County fire officers, &amp; Missoula Co. Sheriff.</p> <p>2) If fire crosses north of Park Creek (M.A.P.4). Notify DIVS A &amp; OSC. Evaluate the opportunity for air resources to limit impacts to the Miller Peak comms site. IC and LOFR will notify local Emergency Management.</p>							
<b>9. Division/Group Communication Summary</b>							
Function	Frequency - RX	Frequency - TX	Tone	Channel	Comments Repeater assignments are suggestions. If another repeater works better, use it.		
Command 7	169.7500	167.1000	100.0	7			
Command 8	173.0375	167.3250	100.0	8			
TAC 1	168.0500	168.0500	100.0	1			
Air to Ground	168.4000	168.4000		14			
Air to Ground	169.2000	169.2000		15			
<b>Prepared by (RESL)</b>		<b>Approved by (PSC)</b>		<b>Date</b>	<b>Time</b>		
				7/22/24	2100		

ASSIGNMENT LIST				1.Branch	I	2. Division/Group	Z
3. Incident Name				4. Operational Period:			
Miller Peak				Date: July 23, 2024		Time: 0700-2100	
5. Operations Personnel							
Branch Director	Gabe Holguin			Division/Group Supervisor		Rich Reneau; Theo Johnson (T)	
Line Operations	Mike King; Seth Carbonari (T)						
Planning Ops	Kevin Smith; Greg Schenk; JT Gilman (T)						
Air Operations	Jeff Polack			Safety		Leroy Holguin; Jonathan White (T)	
6. Resources Assigned This Period							
Strike Team/Task Force/ Resource Designator	Last Shift	Leader	No. Pers.	EMT	Trans. Needed	Drop Off PT./Time	Pick Up PT./Time
C-6 HC2 R&R Contracting	7/28	Christian Castro	20		N	Miller FOB/0700	Miller FOB/2100
*E-42 ENG6 Corvallis RFD Engine 16	7/29	Steve Ahern	3	Y	N	Miller FOB/0700	Miller FOB/2100
*E-43 ENG6 Firebrand Forestry	7/30	James Douglas	3		N	Miller FOB/0700	Miller FOB/2100
E-45 ENG6 Robert Dillon Tree Srvc	7/30	Roger Ramsdorf	3	Y	N	Miller FOB/0700	Miller FOB/2100
E-49 WTS2 A-1	7/29	Tyler Sullivan	3		N	Miller FOB/0700	Miller FOB/2100
O-35 EMPF	7/30	David Long	1	Y	N	Miller FOB/0700	Miller FOB/2100
O-121 Medical Response Team	7/31	Taylor Morrissey	2	Y	N	Miller FOB/0700	Miller FOB/2100
7. Control Operations							
<p><b>Task:</b> Mop up and hold along Forest Road 19022. Secure and hold handline constructed above Road 2722 to Z/M break.</p> <p><b>Purpose:</b> Reduce fire spread to the south and minimize threat to critical values at risk.</p> <p><b>End State:</b> Control line established, and threat to values is minimized.</p>							
8. Special Instructions:							
<p>1) If fire crosses to the west of sub-ridge above Plant Creek Drainage (M.A.P. 1). Notify DIVS Z &amp; OSC. Evaluate the need to implement population and structure protection along the Miller Ck. Rd. to protect Miller Ck. Homes. Evaluate need to raise evacuation warning to evacuation order. Coordinate with Local Emergency Services, County fire officers, &amp; Missoula Co. Sheriff.</p> <p>2) If fire crosses to the South of the ridge between Holloman and Plant drainages (M.A.P. 2). Notify DIVS Z, OSC and LOFR. Appropriate notifications to the Bonneville Power (BPA) will be made. Seek options for direct/indirect tactics in Holloman Drainage to limit growth to the South.</p>							
9. Division/Group Communication Summary							
Function	Frequency - RX	Frequency - TX	Tone		Channel	Comments	
Command 7	169.7500	167.100	100.0		7	Repeater assignments are suggestions. If another repeater works better, use it.	
Command 8	173.0375	167.320	100.0		8		
TAC 5	166.7750	166.775	100.0		5		
Air to Ground	168.4000	168.4000			14		
Air to Ground	169.2000	169.2000			15		
Prepared by (RESL)		Approved by (PSC)			Date	Time	
<i>Patty Babs</i>		<i>Mike Ju</i>			7/22/24	2100	



ASSIGNMENT LIST				1.Branch <b>II</b>		2. Division/Group <b>K Page1</b>	
3. Incident Name <b>Miller Peak</b>			4. Operational Period: Date: July 23, 2024      Time: 0700-2100				
<b>5. Operations Personnel</b>							
Branch Director Planning Ops Line Ops		Adam Carr Kevin Smith; Greg Schenk; JT Gilman (T) Mike King; Seth Carbonari (T)		Division/Group Supervisor		Rob Spence; Mitch Robbins (T)	
Air Operations		Jeff Polack; Steve		Safety		Leroy Holguin; Jonathan White (T)	
<b>6. Resources Assigned This Period</b>							
Strike Team/Task Force/ Resource Designator	Last Shift	Leader	No. Pers.	EMT	Trans. Needed	Drop Off PT./Time	Pick Up PT./Time
C-16 HC1 Texas Canyon IHC	8/1	Daniel Breuklander	19	Y	N	Miller FOB/0700	Miller FOB/2100
C-15 HC1 Bitterroot IHC	7/23	Darin Fisher	22		N	Miller FOB/0700	Miller FOB/2100
C-18 J & Sons Contracting	8/2	Francisco Tapia-Cisnero	20		N	Miller FOB/0700	Miller FOB/2100
E-146 ENG6 LNF-E662*	7/28	Andre Martinez	7	Y	N	Miller FOB/0700	Miller FOB/2100
E-98 ENG6 Grey Wolf	8/1	Brian Cahoon	3		N	Miller FOB/0700	Miller FOB/2100
E-104 ENG6 Castle Mountain	8/1	Blane Fifield	3		N	Miller FOB/0700	Miller FOB/2100
E-105 ENG6 C2M2	8/1	Charles Hammer	3		N	Miller FOB/0700	Miller FOB/2100
E-25 DOZ2 Rainmakers	7/29	Tom Ide	2		N	Miller FOB/0700	Miller FOB/2100
E-115 WTS2 Willison	8/3	Charlie Maddox	1		N	Miller FOB/0700	Miller FOB/2100
E-128 WTS2 Rainmaker	8/1	Mary Ann Smith	1		N	Miller FOB/0700	Miller FOB/2100
E-114 DOZ2 Camas Creek Logging	8/2	Kevin Foster	2		N	Miller FOB/0700	Miller FOB/2100
E-111 SKG2 Salmon Logging	8/2	Tim Nesmith	2		N	Miller FOB/0700	Miller FOB/2100
E-119 SKG2 Gregory Sikes	8/1	Blaze Walter	2		N	Miller FOB/0700	Miller FOB/2100
O-210 TFLD	8/4	Dani Goodson	1		N	Miller FOB/0700	Miller FOB/2100
O-103 TFLD(T)	7/30	Cody Hoover	1		N	Miller FOB/0700	Miller FOB/2100
O-218 TFLD	8/5	Brian Krick	1		N	Miller FOB/0700	Miller FOB/2100
C-3.21 HEQB	7/29	Anthony Leach	1		N	Miller FOB/0700	Miller FOB/2100
O-177 HEQB	8/2	Cole Bensen	1		N	Miller FOB/0700	Miller FOB/2100
O-182 HEQB	8/2	Hugh Brennan	1		N	Miller FOB/0700	Miller FOB/2100
O-186 SOFC(T)	8/3	Mike Cachero	1		N	Miller FOB/0700	Miller FOB/2100
					N	Miller FOB/0700	Miller FOB/2100
					N	Miller FOB/0700	Miller FOB/2100
<b>7. Control Operations</b>							
<p><b>Task:</b> Establish/improve travel routes and helispots as necessary. Scout/implement fuel break options in Allen Creek. Establish containment options in Greenough creek area and implement.</p> <p><b>Purpose:</b> Limit impact to I-90 corridor.</p> <p><b>End State:</b> Impacts to I-90 corridor are minimized.</p>							
<b>8. Special Instructions:</b>							
<p><i>If fire moves east to within 2 miles of I-90 corridor. (North end of M.A.P. 3). Notify DIVS K, OSC and LOFR. Notifications of affected jurisdictions in the I-90 corridor will be made. Evaluate need for defensive actions in I-90 Corridor in conjunction with adjacent resources.</i></p> <p><i>* Identified for initial attack</i></p>							
<b>9. Division/Group Communication Summary</b>							
Function	Frequency - RX	Frequency - TX	Tone	Channel	Comments		
Command 7	169.7500	167.1000	100.0	7	Repeater assignments are suggestions. If another repeater works better, use it.		
Command 8	173.0375	167.3250	100.0	8			
TAC 2	168.2000	168.2000	100.0	2			
Air to Ground	168.4000	168.4000		14			
Air to Ground	169.2000	169.2000		15			
Prepared by (RESL) <i>Patty Bate</i>		Approved by (PSC) <i>[Signature]</i>		Date <i>7/22</i>	Time <i>2100</i>		

<b>ASSIGNMENT LIST</b>	1.Branch <b>II</b>	2. Division/Group <b>K</b> page 2
------------------------	--------------------	-----------------------------------

3. Incident Name <p style="text-align: center;"><b>Miller Peak</b></p>	4. Operational Period: Date: July 23, 2024     Time: 0700-2100
---	---

5. Operations Personnel			
Branch Director Line Ops Line Ops	Adam Carr Kevin Smith; Greg Schenk; JT Gilman (T) Mike King; Seth Carbonari (T)	Division/Group Supervisor	Rob Spence; Mitch Robbins (T)
Air Operations	Jeff Polack	Safety	Leroy Holguin; Jonathan White (T)

6. Resources Assigned This Period							
Strike Team/Task Force/ Resource Designator	Last Shift	Leader	No. Pers.	EMT	Trans. Needed	Drop Off PT./Time	Pick Up PT./Time
O-109 FMOD Alaska Cutters	7/31	Rhonda LeClair	2		N	Miller FOB/0700	Miller FOB/2100
O-111 FMOD Miller Creek	8/1	Mark Alber	2		N	Miller FOB/0700	Miller FOB/2100
O-50 EMPF	8/1	Seth Kirk	1		N	Miller FOB/0700	Miller FOB/2100
O187 SOFC(T)	8/4	Josh Cabral	1		N	Miller FOB/0700	Miller FOB/2100
O-5 Minuteman EMS REMS	7/30	Aaron Prichard	4		N	Miller FOB/0700	Miller FOB/2100

<b>7. Control Operations</b>  <b>Task:</b> Establish/improve travel routes and helispots as necessary. Scout implement fuel break options in Allen creek. Establish containment options in Greenough creek area and implement.  <b>Purpose:</b> Limit impact to I-90 corridor.  <b>End State:</b> Impacts to I-90 corridor are minimized.
---

<b>8. Special Instructions:</b>  <i>If fire moves east to within 2 miles of I-90 corridor. (North end of M.A.P. 3). Notify DIVS K, OSC and LOFR. Notifications of affected jurisdictions in the I-90 corridor will be made. Evaluate need for defensive actions in I-90 Corridor in conjunction with adjacent resources.</i>
--

9. Division/Group Communication Summary					
Function	Frequency - RX	Frequency - TX	Tone	Channel	Comments
Command 7	169.7500	167.1000	100.0	7	Repeater assignments are suggestions. If another repeater works better, use it.
Command 8	173.0375	167.3250	100.0	8	
TAC 2	168.2000	168.2000	100.0	2	
Air to Ground	168.4000	168.4000		14	
Air to Ground	169.2000	169.2000		15	

Prepared by (RESL)	Approved by (PSC)	Date 7/22/24	Time 2100
--------------------	-------------------	--------------	-----------

<b>ASSIGNMENT LIST</b>	1.Branch <b>II</b>	2. Division/Group <b>L</b>
------------------------	--------------------	----------------------------

3. Incident Name <p style="text-align: center;"><b>Miller Peak</b></p>	4. Operational Period: Date: July 23, 2024     Time: 0700-2100
---	---

<b>5. Operations Personnel</b>			
Branch Director Planning Ops Line Ops	Adam Carr Kevin Smith; Greg Schenk; JT Gilman (T) Mike King; Seth Carbonari (T)	Division/Group Supervisor	Dan Helterline
Air Operations	Jeff Polack	Safety	Leroy Holguin; Jonathan White (T)

6. Resources Assigned This Period							
Strike Team/Task Force/ Resource Designator	Last Shift	Leader	No. Pers.	EMT	Trans. Needed	Drop Off PT./Time	Pick Up PT./Time
E-143 HETF Tom Haynes	8/3	Bob McCrea	5		N	Bonita FOB/0700	Bonita FOB/2100

<b>7. Control Operations</b>  <b>Task:</b> Scout for possible indirect line construction options between Allen Creek and Moccasin Creek.  <b>Purpose:</b> Reduce threat to values at risk in I-90 corridor.  <b>End State:</b> Control line established, and threat to values minimized.
--

<b>8. Special Instructions:</b>
---------------------------------

9. Division/Group Communication Summary						
Function	Frequency - RX	Frequency - TX	Tone		Channel	Comments
Command 7	169.7500	167.1000	100.0		7	Repeater assignments are suggestions. If another repeater works better, use it.
Command 8	173.0375	167.3250	100.0		8	
TAC 3	168.6000	168.600	100.0		3	
Air to Ground	168.4000	168.4000			14	
Air to Ground	169.2000	169.2000			15	

Prepared by (RESL) <i>Patty Bates</i>	Approved by (PSC) <i>Mark [Signature]</i>	Date <i>7/22/24</i>	Time <i>2100</i>
---------------------------------------	---	---------------------	------------------

# ASSIGNMENT LIST

1. Branch

II

2. Division/Group

M

page 2

**3. Incident Name**

**Miller Peak**

**4. Operational Period:**

**Date:** July 23, 2024

**Time:** 0700-2100

**5. Operations Personnel**

**Planning Ops  
Line Ops**

Kevin Smith; Greg Schenk; JT Gilman (T)  
Mike King; Seth Carbonari (T)

**Branch Director  
Division Supervisor**

Adam Carr  
Scott Drake; Mike Elles (T)

**Air Operations**

Jeff Polack; Steve Croy

**Safety**

Leroy Holguin Jonathan White (T)

**6. Resources Assigned This Period**

Strike Team/Task Force/ Resource Designator	Last Shift	Leader	No. Pers.	EMT	Trans. Needed	Drop Off PT./Time	Pick Up PT./Time
E-122 LOGT Wild Sky	8/2	Jamie Mavors	1		N	Miller FOB/0700	Miller FOB/2100
E-123 LOGT Cutthroat Land Mgmt	8/3	Alex Anderson	1		N	Miller FOB/0700	Miller FOB/2100
E-124 LOGT Cutthroat Land Mgmt	8/3		1		N	Miller FOB/0700	Miller FOB/2100
E-125 LOGT Cutthroat Land Mgmt	8/3		1		N	Miller FOB/0700	Miller FOB/2100
E-130 FEL1 J&E Contracting	8/3	Davin Woodside	1		N	Miller FOB/0700	Miller FOB/2100
E-131 FEL1 Timber Trail & Spur	8/3	Aaron Howard	1		N	Miller FOB/0700	Miller FOB/2100
E-112 SKG2 L&T Transport	8/2	Danny Lupka	1		N	Miller FOB/0700	Miller FOB/2100
E-118 SKG2 Equipment Technologies	8/1	Christian Thomas	2		N	Miller FOB/0700	Miller FOB/2100
O-58 TFLD	7/30	Sam Coffin	1		N	Miller FOB/0700	Miller FOB/2100
O-99 TFLD	7/28	Wade Bache	1		N	Miller FOB/0700	Miller FOB/2100
O-145 TFLD (T)	7/31	Tyler Rowe	1		N	Miller FOB/0700	Miller FOB/2100
O-146 TFLD (T)	7/31	Cody Isher			N	Miller FOB/0700	Miller FOB/2100
O-133 HEQB (T)	8/1	Ben Simon	1		N	Miller FOB/0700	Miller FOB/2100
O-181 HEQB	8/2	Tyson Lucier	1		N	Miller FOB/0700	Miller FOB/2100
O-112 FMOD Lawrence Dolezal	8/1	Dolezal/Mavros			N	Miller FOB/0700	Miller FOB/2100
O-158 SOFR	8/4	Arnold Lopez	1		N	Miller FOB/0700	Miller FOB/2100
O-213 SOFR (T)	7.30	Steven Teeter	1		N	Miller FOB/0700	Miller FOB/2100
O-6 Minuteman EMS REMS	7/30	Kollin Barnes	4	Y	N	Miller FOB/0700	Miller FOB/2100
REAF		Matt Merritt	1		N	Miller FOB/0700	Miller FOB/2100
O-163 READ	8/1	Jesse Bode	1		N	Miller FOB/0700	Miller FOB/2100
O-47 REAF	7/29	Ian Weisher	1		N	Miller FOB/0700	Miller FOB/2100

**7. Control Operations**

**Task:** Scout and initiate direct handline location north of Moccasin Creek. Prep direct line on 17758 Road and Swartz Creek Road.

**Purpose:** Minimize fire growth and protect improvements to Swartz Creek and I-90 corridor.

**End State:** Private property and Swartz Creek are not directly impacted by fire.

**8. Special Instructions:**

- 1) If fire crosses to the south of middle fork of Swartz Creek (M.A.P. 2). Notify DIVS M, OSC, and LOFR. Appropriate notifications to the Bonneville Power (BPA) will be made. Seek opportunities for direct suppression actions in the 8 mile Saddle burn scar to limit fire growth to the South.
- 2) If fire moves east of the confluence of Moccasin and Greenough Drainages (M.A.P. 3). Notify DIVS M, OSC and LOFR. Appropriate notifications of affected jurisdictions in the I-90 corridor will be made. Evaluate need for and execute defensive actions for Swartz Creek Residences and impacted areas along the I-90 corridor.

**9. Division/Group Communication Summary**

Function	Frequency - RX	Frequency - TX	Tone	Channel	Comments
Command 7	169.7500	167.1000	100.0	7	Repeater assignments are suggestions. If another repeater works better, use it.
Command 8	173.0375	167.3250	100.0	8	
TAC 4	166.7250	166.7250	100.0	4	
Air to Ground	168.4000	168.4000		14	
Air to Ground	169.2000	169.2000		15	

Prepared by (RESL)

*Porty Bate*

Approved by (PSC)

*[Signature]*

Date

*7/22/24*

Time

*2100*

<b>3. Incident Name</b> <p style="text-align: center; font-weight: bold;">Miller Peak</p>	<b>4. Operational Period:</b> Date: July 23, 2024      Time: 0700-2100
--	---

5. Operations Personnel			
<b>Planning Ops Line Ops</b>	Kevin Smith; Greg Schenk; JT Gilman (T) Mike King; Seth Carbonari (T)	<b>Branch Director Division Supervisor</b>	Adam Carr Scott Drake; Mike Elles (T)
<b>Air Operations</b>	Jeff Polack	<b>Safety</b>	Leroy Holguin; Jonathan White (T)

6. Resources Assigned This Period

Strike Team/Task Force/ Resource Designator	Last Shift	Leader	No. Pers.	EMT	Trans. Needed	Drop Off PT./Time	Pick Up PT./Time
C-2 HC1 Lassen IHC	7/30	Jake Hernandez	20	Y	N	Miller FOB/0700	Miller FOB/2100
C-4 HC1 Mendocino IHC	8/1	Ernest Ceccon	23	Y	N	Miller FOB/0700	Miller FOB/2100
*C-5 HC2IA Flathead Interagency Crew	7/29	Brandon Hightower	23	Y	N	Miller FOB/0700	Miller FOB/200
C-8 HC2IA Great Northern	7/28	Brian Buckley	20	Y	N	Miller FOB/0700	Miller FOB/200
C-20 HC2IA Pulaski	8/5	Daniel Hill	22	Y	N	Miller FOB/0700	Miller FOB/200
C-14 HC2 PR Reforestation	8/3	Marco Mendoza	20		N	Miller FOB/0700	Miller FOB/2100
E-41 ENG6 R2K Enterprises	7/29	Ramon Gobert	3		N	Miller FOB/0700	Miller FOB/2100
E-99 ENG6 Cougar Fire	8/1	Cathy Reilly	3		N	Miller FOB/0700	Miller FOB/2100
E-169 ENG6 Axxess Fire	7/31	Shane Sexton	3		N	Miller FOB/0700	Miller FOB/2100
E-172 ENG6 R&R Field Services	8/5	Michael Cox	3		N	Miller FOB/0700	Miller FOB/2100
E-47 WTS2 St Regis VFD Tanker 7	7/29	Steve Ahern	1	Y	N	Miller FOB/0700	Miller FOB/2100
E-52 WTS2 Luke Burnham	7/30	Luke Burnham	1		N	Miller FOB/0700	Miller FOB/2100
E-126 WTS2 Paul Hendren	8/2	Paul Hendren	1		N	Miller FOB/0700	Miller FOB/2100
E-127 WTS2 Curlew Water Works	8/3	Zach Stammers	1		N	Miller FOB/0700	Miller FOB/2100
E-129 WTS2 Ben Freeman	8/3	Ben Freeman	1		N	Miller FOB/0700	Miller FOB/2100
E-24 DZR2 JG Enterprises	7/30	Tyler Reichle	2		N	Miller FOB/0700	Miller FOB/2100
E-36 EXC2 Bosworth	7/29	Dave Bertsch	2		N	Miller FOB/0700	Miller FOB/2100
E-46 HETF Double Ott	7/29	Addie Anderson	9		N	Miller FOB/0700	Miller FOB/2100
E-93 HETF Bull Creek	7/31	Leland Cahoon	9		N	Miller FOB/0700	Miller FOB/2100
E-108 MBM2 PK Excavating	8/1	Patrick Koschmitter	2		N	Miller FOB/0700	Miller FOB/2100
E-109 MBM2 Travers	8/1	Ben Travers	2		N	Miller FOB/0700	Miller FOB/2100

**7. Control Operations**

**Task:** Scout and initiate direct handline location north of Moccasin Creek. Prep indirect line on 17758 Road and Swartz Creek Road.

**Purpose:** Minimize fire growth and protect improvements to Swartz Creek and I-90 corridor.

**End State:** Private property and Swartz Creek are not directly impacted by fire.

**8. Special Instructions:**

1) If fire crosses to the south of middle fork of Swartz Creek (M.A.P. 2). Notify DIVS M, OSC, and LOFR. Appropriate notifications to the Bonneville Power (BPA) will be made. Seek opportunities for direct suppression actions in the 8 mile Saddle burn scar to limit fire growth to the South.

2) If fire moves east of the confluence of Moccasin and Greenough Drainages (M.A.P. 3). Notify DIVS M, OSC and LOFR. Appropriate notifications of affected jurisdictions in the I-90 corridor will be made. Evaluate need for and execute defensive actions for Swartz Creek Residences and impacted areas along the I-90 corridor.

9. Division/Group Communication Summary						
Function	Frequency - RX	Frequency - TX	Tone	Channel	Comments	
Command 7	169.7500	167.1000	100.0	7	Repeater assignments are suggestions. If another repeater works better, use it.	
Command 8	173.0375	167.3250	100.0	8		
TAC 4	166.7250	166.7250	100.0	4		
Air to Ground	168.4000	168.4000		14		
Air to Ground	169.2000	169.2000		15		

<b>Prepared by (RESL)</b> 	<b>Approved by (PSC)</b> 	<b>Date</b> 7/22/24	<b>Time</b> 2100
-------------------------------	------------------------------	------------------------	---------------------

ASSIGNMENT LIST			1.Branch <b>II</b>		Structure Group		
3. Incident Name			4. Operational Period:				
<b>Miller Peak</b>			Date: July 23, 2024		Time: 0700-2100		
5. <b>Operations Personnel</b>							
Branch Director Planning Ops Line Ops		Gabe Holguin Kevin Smith; Greg Schenk; JT Gilman (T) Mike King; Seth Carbonari		Division/Group Supervisor		Tom McLeod	
Air Operations		Jeff Polack		Safety		Leroy Holguin; Jonathan White (T)	
6. <b>Resources Assigned This Period</b>							
Strike Team/Task Force/ Resource Designator	Last Shift	Leader	No. Pers.	EMT	Trans. Needed	Drop Off PT./Time	Pick Up PT./Time
E-106 ENG6 Bishop	8/2	John Young	3		No	Bonita FOB/0700	Bonita FOB/2100
E-107 ENG6 Bishop	8/2	Doug Messerly	3		No	Bonita FOB/0700	Bonita FOB/2100
E-101 ENG6 Brenteson Ranch	8/2	Shaun Ripenburg	3		No	Bonita FOB/0700	Bonita FOB/2100
O-174 TFLD	7/30	Eric Heimos	1		No	Bonita FOB/0700	Bonita FOB/2100
O-127 SOFR	7/30	Warren Montague	1		No	Bonita FOB/0700	Bonita FOB/2100
7. <b>Control Operations</b>							
<p><b>Task:</b> Continue to assess values at risk and structures in the I-90 corridor and develop structure protection plan. Install sprinkler lines on outlying structures south of the Clark Fork River in Clinton and Turah. Utilizing signs identify Drop points, Draft sites, Staging areas and response areas in Clinton and Turah.</p> <p><b>Purpose:</b> Reduce threat to values at risk and improve effectiveness of protection with reduced resources.</p> <p><b>End State:</b> Develop Structure protection plan to protect values at risk.</p>							
8. <b>Special Instructions:</b>							
<p>If fire moves east of the confluence of Moccasin and Greenough drainages (Map 3) notify OSC, DIVS L, Structure group, and LOFR. Appropriate notifications of affected jurisdictions in I-90 corridor will be made. Evaluate need for executing defensive actions for Swartz Creek residences and impacted areas along the I-90 corridor.</p>							
9. <b>Division/Group Communication Summary</b>							
Function	Frequency - RX	Frequency - TX	Tone		Channel	Comments	
Command 7	169.7500	167.1000	100.0		7	Repeater assignments are suggestions. If another repeater works better, use it.	
Command 8	173.0375	167.3250	100.0		8		
TAC 6	168.2500	168.2500	100.0		6		
Air to Ground	168.4000	168.4000			14		
Air to Ground	169.2000	169.2000			15		
Prepared by (RESL)		Approved by (PSC)			Date	Time	
<i>Andy Bat</i>		<i>Mark J...</i>			7/22/24	2100	

<b>ASSIGNMENT LIST</b>	1.Branch <b>II</b>	<b>Equipment Group</b>
------------------------	--------------------	------------------------

3. Incident Name <b>Miller Peak</b>	4. Operational Period: Date: July 23, 2024      Time: 0700-2100
--	--

**5. Operations Personnel**

Branch Director Planning Ops Line Ops	Adam Carr Kevin Smith; Greg Schenk; JT Gilman (T) Mike King; Seth Carbonari	Division/Group Supervisor	Mark Verlanic
Air Operations	Jeff Polack	Safety	Leroy Holguin; Jonathan White (T)

**6. Resources Assigned This Period**

Strike Team/Task Force/ Resource Designator	Last Shift	Leader	No. Pers.	EMT	Trans. Needed	Drop Off PT./Time	Pick Up PT./Time
E-94 HETF Petersen	8/1	Ben Travers	13		N	Bonita FOB/0700	Bonita FOB/2100
E-35 EXC2 Cutthroat Land Mgmt	7/30	Coen Guisti	2		N	Bonita FOB/0700	Bonita FOB/2100
O-100 TFLD	7/28	Kasey Craft (T)	1		N	Bonita FOB/0700	Bonita FOB/2100
O-195 TFLD	8/1	Lee Jensen	1		N	Bonita FOB/0700	Bonita FOB/2100

**7. Control Operations**

**Task:** Construct indirect line from A/K break north along Allen Creek ridge to I-90 corridor.

**Purpose:** Minimize potential fire spread east of Allen Creek ridge.

**End State:** Indirect line is completed from A/K break along Allen Creek ridge to I-90 corridor and values at risk are protected.

**8. Special Instructions:**

**9. Division/Group Communication Summary**

Function	Frequency - RX	Frequency - TX	Tone	Channel	Comments
Command 7	169.7500	167.1000	100.0	7	Repeater assignments are suggestions. If another repeater works better, use it.
Command 8	173.0375	167.3250	100.0	8	
TAC 5	166.7750	166.7750	100.0	5	
Air to Ground	168.4000	168.4000		14	
Air to Ground	169.2000	169.2000		15	

Prepared by (RESL) <i>Paty Bab</i>	Approved by (PSC) <i>[Signature]</i>	Date <i>7/22/24</i>	Time <i>2100</i>
------------------------------------	--------------------------------------	---------------------	------------------

AIR OPERATIONS SUMMARY ICS-220					Time Prepared		Date Prepared		Prepared By				
Incident Name / Number		Sunrise	Sunset	"Pumpkin"	Shutdown		Operational Period - Date		Operational Period - Time				
Miller Peak Fire MT-LNF-240427		0606	2118	2148	Sunset		7/22/2024		Jeff Polack - AOB				
<p>General Remarks, Safety Notes, Hazards, Air Operations Special Equipment, etc.</p> <p>Request Retardant Utilization Thru Line Operations. Divisions Request Helicopter Water</p> <p>Drops thru Miller Creek Helibase.</p> <p>Pilots/flight crews discuss inclement weather plans.</p> <p>FRAT/GAR required before first flight of the day.</p> <p>Assess mission complexity and the Benefit/Risk of the mission. Ensure visibility and winds are adequate to safely conduct flight operations. Ensure safe vertical &amp; horizontal separation between aircraft in smoky conditions. Call in and out of the dips.</p> <p>Smoky conditions can hamper aviation operations adhere to visibility limitations, and DO NOT be pressured into accepting a mission that you know or feel is unsafe!</p>					<p>Helibase Information</p> <p>Name (32S) Stevensville</p> <p>Latitude 46 31.63'</p> <p>Longitude 114 03.24'</p> <p>Elevation 3601'</p> <p>Name Miller Peak TFR 44930</p> <p>Latitude 11 000 MSL</p> <p>Longitude 119.8750</p> <p>Elevation 24 Hours in support of UAS Operations</p> <p>Email costs to: <a href="mailto:2024.millerpeak.finance@firenet.gov">2024.millerpeak.finance@firenet.gov</a></p> <p><a href="http://fr.faa.gov/fr2/list.html">http://fr.faa.gov/fr2/list.html</a></p>		<p>Extraction Info (helicopter)</p> <p>Name Two Bear</p> <p>Phone 911</p> <p>Make/Model Bell 429</p> <p>Location GPI</p> <p>Short-Haul CMH Short Haul</p> <p>call MDC dispatch AS-350-B3</p> <p>MCO</p> <p>Request Procedure for These Aircraft: Order through MDC</p>						
FAA #	Type	Make/Model	Helibase	Avail	Start	Remarks	FAA #	TYPE	Make/Model	Helibase	Avail	Start	Remarks
MSO & 750 National	HE1	S-64	MISO	0900	0800	NRPREPO Tanked							
Local F/F	HE1	UH-60	MISO	0900	0800	NRPREPO Bucket							
LNF CZ & EZ A/G 48	HE2	B-205++	32S	0900	0800	Miller Peak Bucket							
LNF WZ A/G 5	HE1	UH-60	32S	0900	0800	Miller Peak Tanked							
DNRC Yellow (A/G Sec)	HE1	UH-60	32S	0900	0800	Miller Peak Bucket							
Incidents	HE3	H-429	32S	0900	0800	Miller Peak							
Miller Peak	HE3	AS-350 B3	MISO	0900	0800	NRPREPO Short Haul							
A-12 A/A (Primary & TFR)													
A-13 A/A (Rotor)													
A-20 A/G (Primary)													
A-21 A/G (Secondary)													
<b>HELICOPTERS</b>													
HT-172AC	HE1	UH-60	MISO	0900	0800	NRPREPO Tanked							
HT-3CK	HE1	UH-60	MISO	0900	0800	NRPREPO Bucket							
H-205BD	HE2	B-205++	32S	0900	0800	Miller Peak Bucket							
HT-356AA	HE1	UH-60	32S	0900	0800	Miller Peak Tanked							
HT-810PJ	HE1	UH-60	32S	0900	0800	Miller Peak Bucket							
H-52HX	HE3	H-429	32S	0900	0800	Miller Peak							
H-318MG	HE3	AS-350 B3	MISO	0900	0800	NRPREPO Short Haul							
<b>UNMANNED AIRCRAFT SYSTEMS</b>													
FAA #	Type	Model	Call Sign	Avail	Start	Remarks	FAA #	Type	Make/Model	Base	Avail	Start	Remarks
UR-31	T-3	Alta-X	UR-31	TBD		PSD, EO /IR							



<b>INCIDENT RADIO COMMUNICATIONS PLAN</b>		1. Incident Name Miller Peak	2. Date Time Prepared 7/22/24 1700	3. Operational Period Date/Time 7/23/24 0700 thru 2100
---	--	---------------------------------	---------------------------------------	---

4. Basic Radio Channel Utilization								
Mode: W= Wideband, N= Narrowband, D= Digital, M= Mixed								
Radio Type	CH #	Function	Frequency	Tone/NAC	Mode	TGID	Assignment	Remarks
	1	TAC1	RX: 168.0500 TX: 168.0500	100	N		DIV A	
	2	TAC2	RX: 168.2000 TX: 168.2000	100	N		DIV K	
	3	TAC3	RX: 168.6000 TX: 168.6000	100	N		DIV L	
	4	TAC4	RX: 166.7250 TX: 166.7250	100	N		DIV M	
	5	TAC5	RX: 166.7750 TX: 166.7750	100	N		DIV Z/EQUIPMENT GROUP	
	6	TAC6	RX: 168.2500 TX: 168.2500	100	N		STRUCTURE GROUP	
	7	CMD7	RX: 169.7500 TX: 167.1000	100	N		COMMAND NET	MILLER PEAK (C5)
	8	CMD8	RX: 173.0375 TX: 167.3250	100	N		COMMAND NET	DIRTY IKE ROAD (C12)
	9	CMD9	RX: 170.0125 TX: 165.2500	100	N		COMMAND NET	IRIS POINT (C9)
	10	UNIVERSITY	RX: 172.3750 TX: 164.1000	4F9 HEX 3E8 HEX	D		FOREST NET	FS REPEATER 4F9 = 1273 = DPH NAC 3E8 = 1000 DPH NAC
	11	CENTRAL DIRECT	RX: 172.3750 TX: 172.3750	4F9 4F9	D			FS DIRECT 4F9 = 1273 DPH NAC
	12	TAN	RX: 155.3400 TX: 155.3400	NA 156.7	N			MT STATE AIR TO GROUND
	13	RED	RX: 154.0700 TX: 154.0700	NA 156.7	N			MT STATE FIRE MUTUAL AID
	14	A/G PRIMARY	RX: 168.4000 TX: 168.4000	NA NA	N			PRIMARY AIR TO GROUND
	15	A/G SECONDARY	RX: 169.2000 TX: 169.2000	NA NA	N			SECONDARY AIR TO GROUND
	16	AIR GUARD	RX: 168.6250 TX: 168.6250	NA 110.9	N			

5. Prepared by (Communications Unit Leader)  
 Mike Scherer  
 PAUL SCHERER  
 Digitally signed by PAUL SCHERER  
 Date: 2024.07.22 15:20:23 -07'00'

CLONE DATE 7-18

Note: This is not a standard NWCG ICS205 Form

Controlled Unclassified Information//Basic

**MEDICAL PLAN (ICS 206 WF)**  
Controlled Unclassified Information//Basic

<b>1. Incident/Project Name</b>		<b>2. Operational Period</b>							
<b>Miller Peak Fire</b>		Date/Time <b>07/23/2024 0700 to 2100 Hrs</b>							
<b>3. Ambulance Services</b>									
<b>Name</b>	<b>Complete Address</b>	<b>Phone &amp; EMS Frequency</b>		<b>Advanced Life Support (ALS)</b> Yes No					
Missoula Emergency Services MESI	2680 Palmer St. Missoula, MT 59808	Miller Creek Command 911		X		<input type="checkbox"/>			
Bitterroot Health Ambulance	1200 Westwood Dr. Hamilton, MT	Miller Creek Command 911		X		<input type="checkbox"/>			
<b>4. Air Ambulance Services</b>									
<b>Name</b>	<b>Phone</b>	<b>Type of Aircraft &amp; Capability</b>							
Life Flight Network Missoula, MT	911 Miller Creek Command	Nighttime Capable							
Alert Kalispel	911 Miller Creek Command	Nighttime Capable							
Two Bear Air	911 Miller Creek Command	Nighttime Capable							
<b>5. Hospitals</b>									
<b>Name</b> <b>Complete Address</b>	<b>GPS Datum – WGS 84</b> <b>Coordinate Standard</b> <b>Degrees Decimal Minutes</b> <b>DD° MM.MMM' N - Lat</b> <b>DD° MM.MMM' W - Long</b>		<b>Travel Time</b> <b>Air Gnd</b>		<b>Phone</b>	<b>Helipad</b> Yes No		<b>Level of Care Facility</b>	
St. Patrick's Medical Center 500 W.Broadway Missoula, MT	<b>Lat:</b>	N46.14.56		15 Min	45 Min	ED Direct (406) 329-5635  General (406) 543-7271	X	<input type="checkbox"/>	Level 2 Trauma Center
	<b>Long:</b>	W113.59.58							
	<b>VHF:</b>	155.280/ White Phone Preferred							
Marcus Daly Memorial Hospital 1200 Westwood Dr. Hamilton, MT	<b>Lat:</b>	N46.52.31		30 Min	1 Hr	ED Direct (406) 375-4400  General (406) 363-2211	X	<input type="checkbox"/>	Acute Care Hospital 24 Hrs
	<b>Long:</b>	W114.10.15							
	<b>VHF:</b>	155.280/White Phone Preferred							
Community Medical Center 2827 Fort Missoula Rd Missoula, MT	<b>Lat:</b>	N46.50.55		15 Min	45 Min	ED Direct (406) 327-4171  General (406) 728-4100	X	<input type="checkbox"/>	Level 4 Trauma Center
	<b>Long:</b>	W114.02.52							
	<b>VHF:</b>	155.280 Phone Preferred							
<b>6. Division   Branch   Group</b>		<b>Area Location Capability</b>							
<b>ICP</b> <b>Jeannette Rankin</b> <b>Elementary School</b>		<b>EMS Responders &amp; Capability:</b>		MESI ALS					
		<b>Equipment Available on Scene:</b>		MEDL Rosemary Myers BLS, AED, O2, IV					
		<b>Medical Emergency Channel:</b>		Miller Creek Command					
		<b>ETA for Ambulance to Scene:</b>							
		<b>Air:</b>		15 Minutes					
		<b>Ground:</b>		20 Minutes					
		<b>Approved Helispot:</b>		Jeannette Rankin Elementary School 5150 Bigfork Rd Missoula					
		<b>Lat:</b>		N46.49.00					
<b>Long:</b>		W114.04.13							

<b>EMS Responders &amp; Capability:</b>	NIM REMS O-4	EMPF, 3 EMTF	1 EMPF - Krauskopf
---	--------------	--------------	--------------------

## MEDICAL PLAN (ICS 206 WF)

Controlled Unclassified Information//Basic

<b>DIV - A</b>	Equipment Available on Scene:	ALS, Cardiac Monitor, O2, IV
	Medical Emergency Channel:	Miller Creek Command
	ETA for Ambulance to Scene:	
	Air:	
	Ground:	45 minutes to Ambulance @ Miller Creek FOB
	Approved Helispot:	
	Lat:	
	Long:	
<b>DIV - K</b>	EMS Responders & Capability:	MM REMS 5 EMPF, 3 EMTF, EMPF Kirk
	Equipment Available on Scene:	ALS, Cardiac Monitor, O2, IV, Stokes
	Medical Emergency Channel:	Miller Creek Command
	ETA for Ambulance to Scene:	
	Air:	
	Ground:	45 minutes to Ambulance @ Miller Creek FOB
	Approved Helispot:	
	Lat: Long:	
<b>DIV - M</b>	EMS Responders & Capability:	MM REMS O-6 EMPF, 3 EMTF
	Equipment Available on Scene:	ALS, Cardiac Monitor, O2, IV
	Medical Emergency Channel:	Miller Creek Command
	ETA for Ambulance to Scene:	ALS Ambulance Fireline EMS Drop Point 50
	Air:	
	Ground:	30 minutes to Ambulance @ Miller Creek FOB
	Approved Helispot:	
	Lat: Long:	
<b>DIV - Z</b>	EMS Responders & Capability:	MED MOD EMPF, EMTF 1 EMPF - Long
	Equipment Available on Scene:	ALS, Cardiac Monitor, O2, IV
	Medical Emergency Channel:	Miller Creek Command
	ETA for Ambulance to Scene:	
	Air:	
	Ground:	30 minutes to Ambulance @ Miller Creek FOB
	Approved Helispot:	
	Lat: Long:	
<b>DIV - L</b>	EMS Responders & Capability:	<b>UNASSIGNED</b>
	Equipment Available on Scene:	
	Medical Emergency Channel:	
	ETA for Ambulance to Scene:	
	Air:	
	Ground:	
	Approved Helispot:	
	Lat: Long:	

## MEDICAL PLAN (ICS 206 WF)

Controlled Unclassified Information//Basic

1. Name & Location	Remote Camp Location(s)		
<b>Miller FOB</b>	Point of Contact:	MEDL Bob Carlson EMTF Jungmann AEMTF Galloway	
	EMS Responders & Capability:	ALS, BLS, AED, Sked, O2, IV MEDL-t Baker, EMTF Mines	
	Equipment Available on Scene:	1 ALS Ambulances, Cardiac Monitor, O2, IV	
	Medical Emergency Channel:	Miller Creek Command	
	ETA for Ambulance to Scene:		
	Air:	15 Minutes	
	Ground:	45 Minutes	
	Approved Helispot:		
	Lat:		
	Long:		
<b>Bonita FOB</b>	Point of Contact:		
	EMS Responders & Capability:		
	Equipment Available on Scene:		
	Medical Emergency Channel:	Miller Creek Command	
	ETA for Ambulance to Scene:		
	Air:		
	Ground:		
	Approved Helispot:		
	Lat:		
	Long:		
<b>2. Prepared By (Medical Unit Leader)</b>	<b>3. Date/Time</b>	<b>4. Reviewed By (Safety Officer)</b>	<b>5. Date/Time</b>
/S/ John Baker MEDL t	07/222024 1200 Hrs	/s/ Jonathan White	2100

## Resource Advisor Message

Miller Peak Incident – 07/23/2024

Lead READ – Jeremy Back 406-361-0806

### Bull Trout

Bull trout are an endangered fish that need cold, clean, complex stream habitats. Bull Trout Critical habitat streams near the Miller Peak Fire area are the Clark Fork and Bitterroot Rivers. You can help



keep streams clean and safe by limiting soil disturbance within 300 feet of streams, using fish screens on draft hoses, and going through the AIS station to deep clean any foot valves on water tenders and engines before heading to your next incident!

### Westslope Cutthroat Trout

Officially designated as Montana's state fish, the Westslope Cutthroat Trout's historical range included all of Montana west of the Continental Divide, as well as the upper Missouri River drainage, select drainages in Idaho, Washington, Oregon and Wyoming. Nearly all of the streams located near the Miller Peak Fire area contain Westslope Cutthroat Trout.

#### How can you help these fish while on the Miller Peak Incident?

You can help keep streams clean and safe by limiting soil disturbance within 300 feet of streams, using fish screens on draft hoses, and going through the AIS station to deep clean any foot valves on water tenders and engines before heading to your next incident!

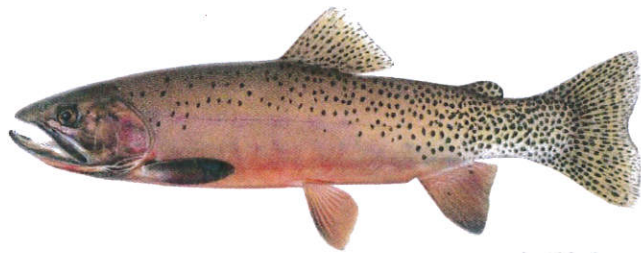

### Fish Screen Information

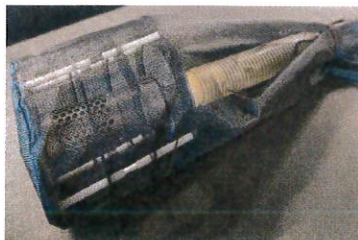

500GPM – Large Volume Screen



100GPM – Small Pump Screen

**Proper Installation:** Insert the foot valve and suction hose into the collapsible (small screens 100gpm) or non-collapsible frame (large screen 500gpm) until it contacts the self-centering bottom plate. Use the adjustable strap and locking it in place with the cam locking mechanism.



# HUMAN RESOURCE MESSAGE

*There is zero tolerance for harassment, alcohol, or federally prohibited substances on this fire incident.*



Take the time today to be there for someone else. You never know who might need that from you. And someday you may need that from someone else.

*Be a friend.*

Debby Hassel, HRSP (979) 255-5513

[hrspfire@gmail.com](mailto:hrspfire@gmail.com)

\*\*\*\*\*

## TRAINING MESSAGE

### Requirements for Trainees with a Position Task Book (PTB)

1. Ensure your trainer(s)/evaluator(s) has/have initialed completed tasks in your PTB;
2. Obtain an Incident Performance Rating (ICS-225 or ICS-226) signed by your trainer(s)/evaluator(s);
3. Obtain an Evaluation Record (located in the back of your PTB), and
4. If evaluator initialed #1 on the Evaluator's Recommendation, ensure he/she signs as final evaluator (located on the backside of your PTB cover page),
5. If you complete a PTB on this assignment, please email me a copy of page 2, with the Final Evaluator's Verification for the Miller Peak Fire documentation package.

If you have questions regarding the process, or need an electronic ICS-225 or ICS-226, Evaluation Record, Task Book or other assignment documentation please contact me via email. Include your name, position on assignment, and put Miller Peak Fire in the subject line. Thanks!

John Gubel, PSCC, Northern Rockies Team 5, [john\\_gubel@firenet.gov](mailto:john_gubel@firenet.gov)

## Finance Message



[2024.millerpeak.finance@firenet.gov](mailto:2024.millerpeak.finance@firenet.gov)

Finance (ICP) Phone: 208-867-9570

Please come ashore and visit Finance:

RO#	Resource Name
E-41	R2K
E-46	Double Ott
E-49	Hart Ventures

How to Turn Your CTR/Shift Ticket Photos Into PDFs and Email Them:

### **iPhone**

Be sure to go to Settings-Camera-Formats and change to "Most Compatible".

Open "Photo" on the phone.

Click "Share" icon at the bottom.

Choose "Print".

Zoom in your picture, this opens it in PDF viewer.

Tap "Share" icon again and email the file.

### **Android**

Go into settings and change photo quality to a lower setting.

Open photo gallery.

Open photo you want to change to PDF.

Click on the three dots (...) to access options.

Choose "Print".

In printer options select "Save as PDF".

Set size and orientation.

Save and send as email attachment.

# FIRE INFORMATION

The primary function of Fire Information is to provide timely and accurate information about the incident. Photos are a very important part of information sharing.

## **PLEASE Share your Miller Peak Fire photos!**

Scan QR code to email your photos to us or,

Email them to: [2024.millerpeak@firenet.gov](mailto:2024.millerpeak@firenet.gov) (include photographer's name, date taken, approximate location and brief description)



### **We also provide LOST & FOUND services for the incident.**

If you have LOST or FOUND item, please contact Information by calling 406-393-7588 or email [2024.millerpeak@firenet.gov](mailto:2024.millerpeak@firenet.gov) Be sure to give an detailed description of the item and leave your contact information.



## Division Supply Order Miller Peak Fire MT-LNF-240427

<b>Order Number:</b>		<b>Date -</b>		<b>Division -</b>	
Order taken in Communications by:				RADO or COML confirmation:	
<b>DIVS Supervisor:</b>				<b>Date &amp; Time Needed:</b>	
<b>Delivery Contact:</b>				<b>Delivery Location:</b>	
Cell Phone #:				UTM	
Radio Channel Number:				Lat:                      Long:	
<b>Mode of Delivery (Circle Means):</b>		Ground Support		DP/LZ:	
Division will pick up		Deliver to Helibase		Other:	
SPUL Confirmation can be filled as needed (Circle): Yes or No - Requiring at least 24 hours to fill.					
Item	Description:	Quantity	Comments		
	<b>Hose Lay Kit</b> , 1000 Feet = (10) 1 1/2" Hose; and 5 Each of: 1" Hose, 1 1/2" Wyes, 1 1/2" to 1" Reducers, and 1" Forester Nozzles				
1		1000 Feet	4	4000 Feet	
2		2000 Feet	5	5000 Feet	
3		3000 Feet	6	6000 Feet	
	<b>Garden Hose Kit</b> , 500 Feet = (10) 3/4" Hose, and (5 Each): 3/4" Wye, 3/4" Shutoff, 3/4" Nozzle, 1" Wye, and 1" to 3/4" Reducers)				
7		500 Feet	10	3000 Feet	
8		1000 Feet	11	4000 Feet	
9		2000 Feet	12	5000 Feet	
Water Handling Equipment:			Item #	Description	Quantity
13	Hose: 1 1/2" (100')	LG		Line Tools:	
14	1" (100')	LG	40	Pulaski	EA
15	3/4" (50' Toy/Garden)	LG	41	Combi	EA
16	Gated Wye: 1 1/2"	EA	42	McCloud	EA
17	1"	EA	43	Shovel	EA
18	3/4"	EA	44	Water: Cubies	EA
19	Reducer: 1 1/2" X 1"	EA	45	Bottled	CS
20	1" X 3/4"	EA	46	Gatorade	CS
21	Nozzle: 1" Forester	EA	47	MRE's	BX
22	1" Mystery (KK)	EA	48	Flagging: Lime Green	RO
23	1 1/2" Red Barrel	EA	49	Pink	RO
24	3/4" Brass		50	Orange	RO
25	Shutoff Values: 3/4"	EA	51	Killer Tree	RO
26	Pumpkin or Porta-Tank, 1800 gal.	EA	52	Wrap, Structural	RO
27	Blivets, Slingable 55 Gal	EA	53	Other:	
28	Mopup Kits 3 Person	EA	54		
29	Backpack Pumps	EA	55		
30	Sprinkler Kits	EA	56		
31	Foam (5 GALS)	PL	57		
32	Mark III Kits	KT	58		
33	Drip Torch	EA	59		
34	Fusees (72/Case)	CS	60		
35	Chainsaw Kit	KT	61	Bar Oil	Gal
36	Fuel, 5 gallons:	Gas	Can	Diesel, 5 gallon	Can
37	Mark III (20:1)		Can		QT
38	Chainsaw (50:1)	Mixed	Can	Not Mixed	2.6 oz/ Gal
					12.8 oz/ 5 Gal
39	Drip Torch (3:2)		Can		

**IAP**  
**Miller Peak**  
**MT-LNF-240427**  
**7/22/2024**  
**2581 acres at 7/22/2024**



0 0.5 1 2  
 Miles

1:115,000 | NAD 83 | UTM 51 | 7/22/2024 1832 IR  
 North American 1983 Datum; LatLong Grid



**Branch II**

**Div L**

**Branch I**

**Div M**

**Div Z**

**Div K**

**Div A**

- Helispot
- ⌘ Division Break
- ⌘ Branch Break
- ⌘ Drop Point
- ⌘ Closure
- ⌘ Camp
- ◆ Repeater
- ⊕ Communication Site
- ▬ Contained
- ▬ Uncontained
- ▬ Electric Transmission Line
- ▬ Main Travel Route

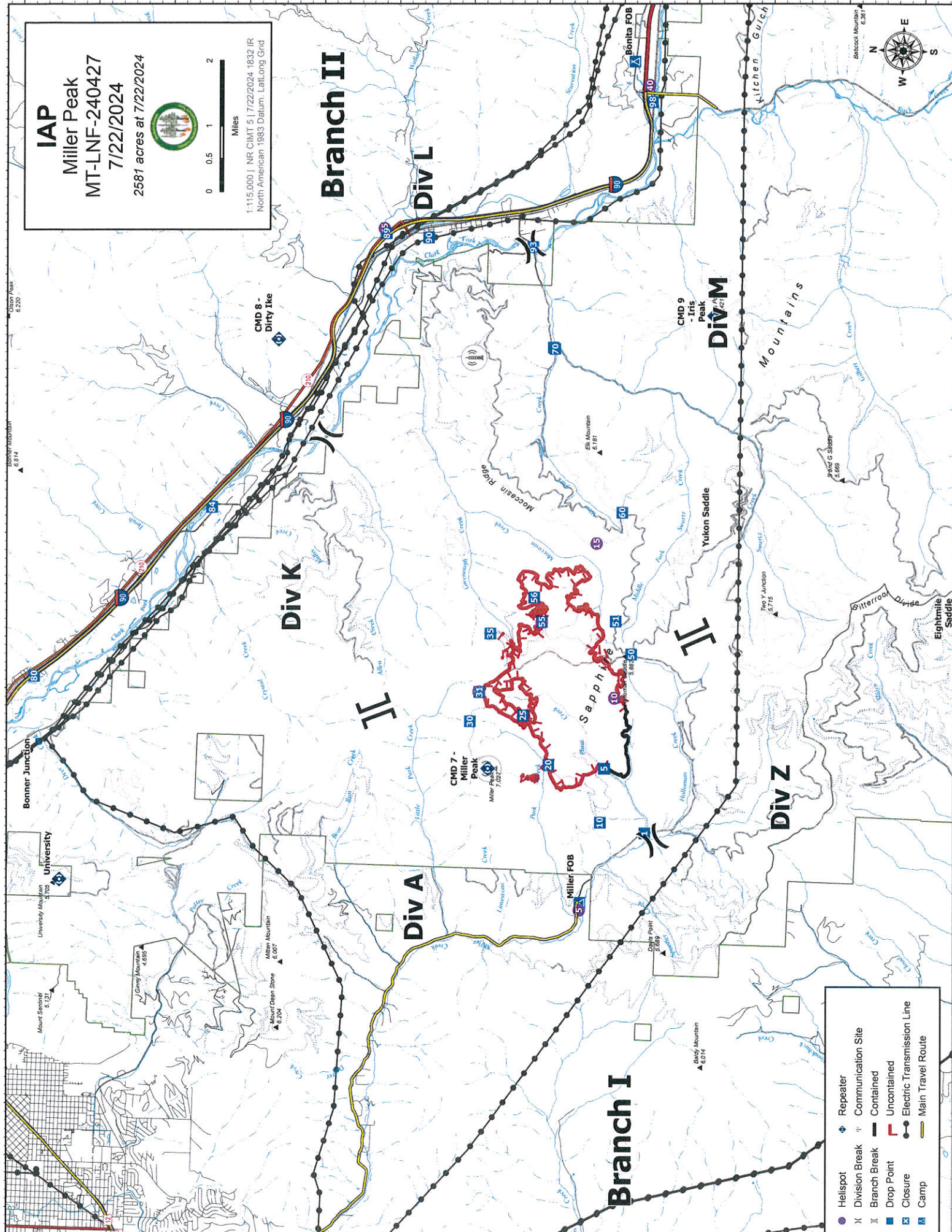



# Northern Rockies Chainsaw Parts Order Form

Please see the back page for part order numbers and items requiring an approved Property Loss and Damage form.

Name:		Gen. Msg #:	
Resource #:		Request Date:	
Contact #:		Need by Date/Time:	
TO BE FILLED BY: (circle one):	<input type="checkbox"/> Buying Team	<input type="checkbox"/> Home Unit	<input type="checkbox"/> Cache

## Chainsaw Information

Make (circle one or fill in):	<input type="checkbox"/> Stihl	<input type="checkbox"/> Husqvarna	<input type="checkbox"/> Other:				
Model:							
Serial #							
Bar Length (circle one):	<input type="checkbox"/> 20"	<input type="checkbox"/> 24"	<input type="checkbox"/> 28"	<input type="checkbox"/> 30"	<input type="checkbox"/> 32"	<input type="checkbox"/> 36"	<input type="checkbox"/> Other:

## Request:

Part Name and Number	Quantity	Part Name and Number	Quantity

## For Sprocket & Chain Orders (circle one or fill in):

# of Drivers:			
Pitch (*):	<input type="checkbox"/> 3/8"	<input type="checkbox"/> .325"	<input type="checkbox"/> Other:
Gauge:	<input type="checkbox"/> .50	<input type="checkbox"/> .063	<input type="checkbox"/> Other:
Tooth Layout:	<input type="checkbox"/> Full	<input type="checkbox"/> Semi-Skip	<input type="checkbox"/> Full Skip
Tooth Cut:	<input type="checkbox"/> Chisel	<input type="checkbox"/> Semi-Chisel	<input type="checkbox"/> Other:
# of Sprocket Teeth:			

Concurrence (Line Supervisor i.e. DIVS): \_\_\_\_\_

Supply Unit Leader has checked that the items ordered do not need an approved Property Loss & Damage Form, or that the approval is attached. (Supply Unit Leader checks box and initials here: \_\_\_\_\_).



## ACTIVITY LOG (ICS 214)

<b>1. Incident Name:</b>	<b>2. Operational Period:</b> Date From: _____ Date To: _____ Time From: _____ Time To: _____	
<b>3. Name:</b>	<b>4. ICS Position:</b>	<b>5. Home Agency (and Unit):</b>
<b>6. Resources Assigned:</b>		
Name	ICS Position	Home Agency (and Unit)
<b>7. Activity Log:</b>		
Date/Time	Notable Activities	
<b>8. Prepared by: Name:</b> _____		Position/Title: _____ Signature: _____
ICS 214, Page 1		Date/Time: _____

# MEDICAL PLAN (ICS 206 WF)

Controlled Unclassified Information//Basic

## Medical Incident Report

**FOR A NON-EMERGENCY INCIDENT, WORK THROUGH CHAIN OF COMMAND TO REPORT AND TRANSPORT INJURED PERSONNEL AS NECESSARY.**

**FOR A MEDICAL EMERGENCY: IDENTIFY ON SCENE INCIDENT COMMANDER BY NAME AND POSITION AND ANNOUNCE "MEDICAL EMERGENCY" TO INITIATE RESPONSE FROM IMT COMMUNICATIONS/DISPATCH.**

**Use the following items to communicate situation to communications/dispatch.**

**1. CONTACT Med Unit/ Communications** (Verify correct frequency prior to starting report)

*Ex: Med Unit Lead Div. Alpha. Stand-by for Emergency Traffic."*

**2. INCIDENT STATUS:** Provide incident summary (including number of patients) and command structure.

*Ex: Med Unit Lead I have a Red priority patient, unconscious, struck by a falling tree. Requesting air ambulance to Forest Road 1 at (Lat./Long.) This will be the Trout Meadow Medical, IC is TFLD Jones. EMT Smith is providing medical care."*

Severity of Emergency / Transport Priority	<input type="checkbox"/> <b>RED / PRIORITY 1 Life or limb threatening injury or illness. Evacuation need is IMMEDIATE</b> <i>Ex: Unconscious, difficulty breathing, bleeding severely, 2° – 3° burns more than 4 palm sizes, heat stroke, disoriented.</i> <input type="checkbox"/> <b>YELLOW / PRIORITY 2 Serious Injury or illness. Evacuation may be DELAYED if necessary.</b> <i>Ex: Significant trauma, unable to walk, 2° – 3° burns not more than 1-3 palm sizes.</i> <input type="checkbox"/> <b>GREEN / PRIORITY 3 Minor Injury or illness. Non-Emergency transport</b> <i>Ex: Sprains, strains, minor heat-related illness.</i>	
Nature of Injury or Illness & Mechanism of Injury		<i>Brief Summary of Injury or Illness (Ex: Unconscious, Struck by Falling Tree)</i>
Transport Request		<i>Air Ambulance / Short Haul/Hoist Ground Ambulance / Other</i>
Patient Location		<i>Descriptive Location &amp; Lat. / Long. (WGS84)</i>
Incident Name		<i>Geographic Name + "Medical" (Ex: Trout Meadow Medical)</i>
On-Scene Incident Commander		<i>Name of on-scene IC of Incident within an Incident (Ex: TFLD Jones)</i>
Patient Care		<i>Name of Care Provider (Ex: EMT Smith)</i>

**3. INITIAL PATIENT ASSESSMENT:** Complete this section for each patient as applicable (start with the most severe patient)

Patient Assessment: See IRPG page 106

Treatment:

**4. TRANSPORT PLAN:**

Evacuation Location (if different): (Descriptive Location (drop point, intersection, etc.) or Lat. / Long.) Patient's ETA to Evacuation Location:

Helispot / Extraction Site Size and Hazards:

**5. ADDITIONAL RESOURCES / EQUIPMENT NEEDS:**

*Example: Paramedic/EMT, Crews, Immobilization Devices, AED, Oxygen, Trauma Bag, IV/Fluid(s), Splints, Rope rescue, Wheeled litter, HAZMAT, Extrication*

**6. COMMUNICATIONS: Identify State Air/Ground EMS Frequencies and Hospital Contacts as applicable**

Function	Channel Name/Number	Receive (RX)	Tone/NAC *	Transmit (TX)	Tone/NAC *
COMMAND					
AIR-TO-GRND					
TACTICAL					

**7. CONTINGENCY: Considerations:** If primary options fail, what actions can be implemented in conjunction with primary evacuation method? Be thinking ahead.

**8. ADDITIONAL INFORMATION:** Updates/Changes, etc.

**REMEMBER:** Confirm ETA's of resources ordered. Act according to your level of training. Be Alert. Keep Calm. Think Clearly. Act Decisively.