

Miller Peak Fire Incident Action Plan



Wednesday July 24

Day Operations 0700-2100

PIR3H4 (0116)

904208

MT-LNF-240427



for check-in, IAPs and Maps

INCIDENT OBJECTIVES	1. Incident Name MILLER PEAK FIRE	2. Date Prepared July 23, 2024	3. Time 2100
----------------------------	---------------------------------------------	-----------------------------------	-----------------

4. Operational Period: **July 24, 2024 Day Operations 0700-2100**



Incident Objectives

1. Protect the population and private residences in Miller Creek, Bear Run Creek, Upper Schwartz Creek, and I-90 corridor residential zones to avoid negative impacts from the fire for the duration of the incident.
2. Protect the critical values present within the I-90 corridor including, but not limited to, the power infrastructure, railroad assets, and the underground gas pipeline to avoid negative impacts from the fire for the duration of the incident.
3. Protect isolated critical values at risk including the BPA transmission infrastructure to the S/SW of the fire, and Miller Peak and BNSF (Quigley) communications sites to avoid negative impacts from the fire for the duration of the incident.
4. Execute aggressive initial attack, commensurate with critical values at risk, of any new wildfire starts within the incident TFR and support additional local initial attack activity as requested for the duration of the delegated authority to the IMT.
5. Coordinate all fire management activities throughout the life of the incident with assigned resource advisors to help avoid negative impacts to sensitive cultural resources within the fire area.

Incident Requirements

- Incorporate sustainable operations into all incident management activities where feasible.
- Coordinate with the Resource Advisor on vehicle and equipment weed washing and AIS requirements and protocols.
- Keep all local stakeholders including Tribal partners, the Missoula County Sheriff's Offices, local fire agencies, internal staff, external partners, business leaders, and the public informed on incident progress.
- Maintain a zero-tolerance policy for harassment, alcohol, or illegal drug use during the incident.
- Coordinate all closures and evacuations with law enforcement personnel.
- Utilize local trainees to the extent feasible.
- Practice proper food and garbage storage to avoid conflicts with grizzly and black bears.
- Within the Plant RNA (Research Natural Area) at the western heel of the fire utilize MIST (Minimum Impact Strategies and Tactics) when feasible and avoid retardant usage.

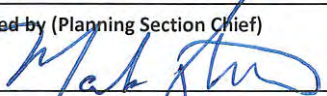
8. Attachments (X if attached)					
X	ICS 203	X	ICS 205 Incident Radio Comm Plan	X	Division Supply Order Form
X	Incident Weather Forecast	X	Fire Information Message	X	NR Chainsaw Parts Order Form
X	Fire Behavior Forecast	X	Resource Advisor Message	X	Incident Map
X	Safety Message	X	Human Resource	X	ICS 206 Medical Plan
X	ICS 204 Division Assignment Lists	X	Demob Message	X	ICS 214 Activity Log
X	ICS 220 Air Operations Summary	X	Finance Message	X	Medical Incident Report – 8 Line

9. Prepared by (Planning Section Chief) 	9. Approved by (Incident Commander)  Deputy IC
--------------------------------------------------------------------------------------------------------------------------------	---------------------------------------------------------------------------------------------------------------------------------------

ORGANIZATION ASSIGNMENT LIST		9. Operations Section		
1. Incident Name Miller Peak MT-LNF-240427		Planning Ops	Kevin Smith; Greg Schenk; JT Gilman (T)	
		Line Ops	Mike King; Seth Carbonari (T)	
		a. Branch I - Divisions/Groups		
2. Date July 23, 2024		3. Time 2100		Branch Director Gabe Holguin
4. Operational Period July 24 Day Operations 0700-2100		Division/Group	A	Aaron Jones; Jordan Byram (T)
		Division/Group	Z	Rich Reneau; Theo Johnson (T)
5. Incident Commander and Staff				
Incident Commander	Joe Sampson; Brandon Skinner (T)	b. Branch II - Divisions/Groups		
Deputy	Rick Connell	Branch Director	Adam Carr	
Safety Officer	Leroy Holguin; Jonathan White (T)	Division/Group	K	Rob Spence; Mitch Robbins (T)
Information Officer	Chris Ziegler; Terina Hill (V); Deanna Younger	Division/Group	L	Dan Helterline
Liaison Officer	Jason Snellman	Division/Group	M	Scott Drake; Mike Elles (T)
		Structure Group		Tom McLeod
		Equipment Group		Mark Verlanic
6. Agency Representatives				
Agency	Name			
Lolo National Forest	Carolyn Upton; Jeremy Casterson (T); Crystal Stonesifer (T)			
Resource Advisor	Jeremy Back (lead)			
7. Planning Section				
Chief	Julie Shea; John Gubel; Mark Glos; Jim Stiteler			
Resources Unit	Patty Bates; George Efinger (T)			
Situation Unit	Scott Bliss; Jesse Monroe (T); JT Allen (T)			
Demobilization Unit	Chandler Mundy			
Documentation Unit	Lydia Faller (V)	c. Air Operations Branch		
GISS	Melania Stoeber; Matt Heller (T); Brian Collins (T)	Air Operations	Jeff Polack	
IMET	Trent Smith	Air Attack		
SOPL	John Cataldo; Dave Wilkins (T)	Air Support	Steve Croy; Anika Peila (T)	
FBAN	Mike Pagoaga; Stewart Turner	Helicopter Coord		
HRSP	Debby Hassel			
LTAN	Jon Rieck	Air Tanker Coord		
ITSS	Mike Harper; Mary Simonis; Victor Taus	10. Finance Section		
Air Quality	John Pendergrass	Chief	Biddy Simet; Wendy McCartney	
8. Logistics Section		Deputy		
Planning Logistics	Russ Riebe	Time Unit	Deb Gross	
Field Logistics	Peter Pappas	Procurement	Tammy Peterson (T)	
Supply Unit	Meghan Carosella	Comp/Claims Unit	Julie Lyons; Micah Leslie (T)	
Ordering Manager	Darcy Wheeler (V); Anthony Streams (V)	Cost Unit	Terry Groesbeck (T)	
Ground Support	Keith Windell			
Food Unit	Justin Trodick; Tami Harleroad			
Medical Unit	Rosemary Myers; Bob Carlson; John Baker (T)	Prepared by (Resource Unit Leader) <i>Patty Bates</i>		
Communication Unit	Paul Scherer			
Security Unit	David Clark; Stan Garner; Jeremy Nguyen (T)			
Facilities Unit	Jon Kautt; Pat Nelson			



Fire Weather Forecast



FORECAST NO: 08
PREDICTION FOR: 24 Hr Shift
SHIFT DATE: Wednesday 7/24/2024
TIME AND DATE ISSUED: 7/23/2024 1900 hrs

INCIDENT: Miller Peak Fire
UNIT: Lolo NF
SIGNED: Trent Smith *Trent R. Smith*
Incident Meteorologist (IMET)

...RED FLAG WARNING TODAY 1200 TO 2100 MDT...

Discussion: Break down of the ridge begins today. Hot, dry and breezy conditions will create critical fire weather conditions this afternoon. Showers and thunderstorms will develop near the fire this afternoon causing gusty erratic winds. The cold front is expected to pass through between 2200 to 0000 this evening causing a long line of storms with the potential for very strong outflow winds.

WEATHER FORECAST FOR TODAY:

Sky/Weather: Partly cloudy becoming mostly cloudy in the afternoon. 30% chance of rain showers and 15% chance of thunderstorms in the afternoon.

Max Temperature: Lower Elevation 92-97 and 84-89 mid-slopes/ridges.

Min RH: 16-21 percent.

20 ft Winds:

Valleys/Lower Slopes: Terrain driven winds 3-8 mph. Plant and Park creeks west 8-13 gusts to 25 mph by 1500 MDT.

Ridges: Southwest 3-8 mph becoming west 15-20 mph gusts to 35 mph by 1500 MDT.

Haines Index: 4 Low because Stability: 2 & Moisture: 2 **Transport Wind:** SW 20 mph.

Inversion: 1200 ft inversion starting to lift at 0800 reaching 10000 ft by 1600 MDT.

TONIGHT:

Sky/Weather: Mostly cloudy becoming partly cloudy after midnight. 70% chance of rain showers and 30% chance of thunderstorms in the evening.

Min Temperature: 51-57 lower elevations and 66-71 mid-slope/ridges.

Max RH: 80-85 percent lower elevations and 55-60 percent mid-slope/ridges.

20 ft Winds:

Valleys/Lower Slopes: Terrain driven 3-8 mph. Plant and Park creeks west 5-10 mph gusts to 20 mph in the evening.

Ridges: West 13-18 gusts to 30 mph becoming southwest to 5-10 mph after midnight.

Inversion: Developing after midnight near 400 ft.

THURSDAY:

Sky/Weather: Partly cloudy. 10% chance of showers and thunderstorms in the afternoon.

Max Temperature: 83-88 lower elevations and 74-79 mid-slopes/ridges.

Min RH: 25-30 percent.

20 ft Winds:

Lower Valleys: Terrain driven 3-8 mph. Plant and Park creeks west 10-15 gusts to 25 mph by mid afternoon.

Mid-slopes and Ridges: Southwest 5-10 mph becoming northwest 18-23 mph gusts to 40 mph by mid afternoon.

Haines Index: 3 Very Low because Stability: 2 & Moisture: 1 **Transport Wind:** SW 25 mph.

Weather observations can be texted to 406-360-6330 or emailed to trent.smith@noaa.gov

FIRE BEHAVIOR FORECAST

FORECAST NUMBER: 8	TYPE OF FIRE: Wildland Fire
FIRE NAME: Miller Peak	OPERATIONAL PERIOD: Wed, 07/24/2024
DATE ISSUED: July 23, 2024	TIME ISSUED: 1900
UNIT: MT-LNF	SIGNED: Mike Pagoaga - FBAN

WEATHER

RED FLAG WARNING

Temp: 92-97 **RH:** 16-21 **Haines:** 4 **Wind:** Southwest 3-8 becoming west 15-20 with gusts up to 35

*Local Weather Thresholds that shout **WATCH OUT:** Temperatures above 80°, Relative Humidity below 20%, 20' winds above 15 mph, 1000-HR below 12%*

FUELS

ERC remain at or above historical values. Heavy fuel loading onsite with an absence of fire disturbance or fuels treatments ahead of the fire. Dead Fuels Moistures at critical levels with 100-hour and 1000-hour fuel moistures at 8 and 9 percent.

FIRE BEHAVIOR

General Fire Behavior

Potential for wind driven runs especially where terrain and winds align. Short-range spotting, and group torching is likely. Because of the dryness of the fuels, any spot or new start will be difficult to contain. Live fuels are near conditions that will support fire spread.

Flame length: 3-8, ROS: 4-12 ch/hr

Fine Dead Fuel Moisture: 3% unshaded, 5% shaded

Probability of Ignition 80%, Spotting Distance up to 3/4 mile

Specific Fire Behavior:

BRANCH I

DIV A: Interior single and group tree torching, likely, surface fire spread will be minimal. Spotting potential over the ridgeline toward the division break to the east. New spots will be difficult to contain with forecasted winds.

DIV Z: Favorable fire behavior conditions for operations. Continued smoldering interior.

BRANCH II

DIV K: Torching and spotting possible mid-way down Greenough creek after 1400. Receptive fuels on south facing slopes will exhibit wind driven fire behavior.

DIV M: Spotting south of Moccasin Creek is possible. Fuels in treated units are more exposed than traditional north aspects. Spots will spread rapidly through dead, and down material.

Safety

Post lookouts and ensure information is shared and understood.



Safety Message

Promoting a Culture of Safety

Safety is the responsibility of everyone. Most presenters at the morning briefing include information about safety along with their daily objectives. Thus, the Incident Action Plan (IAP) becomes a bundle of many safety messages that when taken together, is a very powerful tool.

Incident managers are responsible for sharing information in the IAP with every firefighter. Use these safety messages as a tool to promote dialog about your actions and potential consequences throughout your assignment.

Three techniques for promoting a culture of safety:

- **Include Everyone** – Every member of your team must be included in safety discussions. Even the newest crew member has something to contribute.
- **Use Information** – A lot of people are visual learners. Include real work examples and visual aides to prompt discussion. Story telling is a powerful means to illustrate your key points about safety.
- **Keep it Relevant** – Understand the challenges associated with your daily work assignments. Make your safety message applicable to the work at hand.

Promoting a culture of safety means that with every action taken you recognized there is a safety component to be considered and discussed. Your challenge is to continually bring safety to the forefront of your mind and to your actions.

Stop, Think, Talk then Act

Team Safety Officers: Leroy Holguin, Jonathan White (T)

Safety is your Responsibility!

Northern Rockies Complex Incident Management Team 5

ASSIGNMENT LIST				1.Branch		2. Division/Group A	
3. Incident Name Miller Peak				4. Operational Period: Date: July 24, 2024 Time: 0700-2100			
5. Operations Personnel							
Branch Director	Gabe Holquin			Division/Group Supervisor	Aaron Jones; Jordan Byram (T)		
Planning Ops	Kevin Smith; Greg Schenk; JT Gilman (T)						
Line Ops	Mike King; Seth Carbonari (T)						
Air Operations	Jeff Polack			Safety	Leroy Holquin; Jonathan White (T)		
6. Resources Assigned This Period							
Strike Team/Task Force/ Resource Designator	Last Shift	Leader	No. Pers.	EMT	Trans. Needed	Drop Off PT./Time	Pick Up PT./Time
C-1 HC1 Stanislaus IHC	7/28	Brandon Hull	21	Y	N	Miller FOB/0700	Miller FOB/2100
C-3 HC1 Prescott IHC	7/30	Darin Fisher	22	Y	N	Miller FOB/0700	Miller FOB/2100
C-7 HC2 West Coast Reforestation	7/28	Luis Gonzalez	20		N	Miller FOB/0700	Miller FOB/2100
C-10 HC2 Aye Garcia	7/28	Tony Diaz	20		N	Miller FOB/0700	Miller FOB/2100
C-17 HC2 Alta Pacific	8/2	Luis Gonzalez	20		N	Miller FOB/0700	Miller FOB/2100
E-40 ENG6 Buffalo Bird	7/29	Jessie Cutfinger	3		N	Miller FOB/0700	Miller FOB/2100
E-44 ENG6 Troy Fire Service	7/30	Mark Bennett	3		N	Miller FOB/0700	Miller FOB/2100
E-100 ENG6 Elk Park Fire	8/1	Randy Hawley	3		N	Miller FOB/0700	Miller FOB/2100
E-102 ENG6 Whitegrass	8/1	Clifford Whitegrass	3		N	Miller FOB/0700	Miller FOB/2100
E-103 ENG6 Castle Mountain	8/1	Cody Welch	3		N	Miller FOB/0700	Miller FOB/2100
E-48 WTS2 Westend Fire & Rescue	7/29	Frank Magee	1		N	Miller FOB/0700	Miller FOB/2100
E-50 WTS2 Wildland Contracting	8/1	Paul Offerman	1		N	Miller FOB/0700	Miller FOB/2100
O-152 TFLD (T)	8/1	Cody Cline	1		N	Miller FOB/0700	Miller FOB/2100
O-183 SOFR	8/4	Dillon Marsh	1		N	Miller FOB/0700	Miller FOB/2100
O-4 REMS Nolen Independent Mgt	7/30	Avery Mason	4		N	Miller FOB/0700	Miller FOB/2100
O-34 EMPF	7/30	Ben Krauskopf	1		N	Miller FOB/0700	Miller FOB/2100
7. Control Operations							
<p>Task: Continue to patrol and secure direct line from the A/Z break to the 2132 road. Continue to prep for firing operations from black edge to DP20. Look for opportunities to burn prepped line.</p> <p>Purpose: Minimize impacts to the Miller Creek and Miller Peak communications site.</p> <p>End State: Miller Creek infrastructure and Miller Peak communications are protected.</p>							
8. Special Instructions:							
<p>1) If fire crosses to the west of sub-ridge between Park and Plant Drainages (M.A.P. 1). Notify DIVS A & OSC. Evaluate the need for population and structure protection along Miller Ck. Rd. to protect Miller Ck. Homes. Evaluate need to raise current evacuation warning to evacuation order. Coordinate with Local Emergency Services, County fire officers, & Missoula Co. Sheriff.</p> <p>2) If fire crosses north of Park Creek (M.A.P.4). Notify DIVS A & OSC. Evaluate the opportunity for air resources to limit impacts to the Miller Peak comms site. IC and LOFR will notify local Emergency Management.</p>							
9. Division/Group Communication Summary							
Function	Frequency - RX	Frequency - TX	Tone		Channel	Comments	
Command 7	169.7500	167.1000	100.0		7	Repeater assignments are suggestions. If another repeater works better, use it.	
Command 8	173.0375	167.3250	100.0		8		
TAC 1	168.0500	168.0500	100.0		1		
Air to Ground	168.4000	168.4000			14		
Air to Ground	169.2000	169.2000			15		
Prepared by (RESL)	Approved by (PSC)		Date	Time			
			7/23/24	2100			

3. Incident Name <p style="text-align: center; font-weight: bold;">Miller Peak</p>	4. Operational Period: Date: July 24, 2024 Time: 0700-2100
---------------------------------------------------------------------------------------	--------------------------------------------------------------------

5. Operations Personnel			
Branch Director Planning Ops Line Ops	Adam Carr Kevin Smith; Greg Schenk; JT Gilman (T) Mike King; Seth Carbonari (T)	Division/Group Supervisor	Rob Spence; Mitch Robbins (T)
Air Operations	Jeff Polack;	Safety	Leroy Holguin; Jonathan White (T)

6. Resources Assigned This Period							
Strike Team/Task Force/ Resource Designator	Last Shift	Leader	No. Pers.	EMT	Trans. Needed	Drop Off PT./Time	Pick Up PT./Time
C-2 Lassen IHC	7/30	Jake Hernandez	20	Y	N	Miller FOB/0700	Miller FOB/2100
C-16 Texas Canyon IHC	8/1	Daniel Bruklander	20		N	Miller FOB/0700	Miller FOB/2100
C-9 307 Interagency 2IA	7/31	Conner Erickson	22	Y	N	Miller FOB/0700	Miller FOB/2100
C-18 J & Sons Contracting	8/2	Francisco Tapia Cisnero	20		N	Miller FOB/0700	Miller FOB/2100
E-146 ENG6 LNF-E662*	7/27	Andrew Martinez	7		N	Miller FOB/0700	Miller FOB/2100
E-98 ENG6 Greywolf	8/1	Brian Cahoon	3		N	Miller FOB/0700	Miller FOB/2100
E-104 ENG6 Castle Mtn.	8/1	Blane Fifield	3		N	Miller FOB/0700	Miller FOB/2100
E-105 ENG6 C2M2	8/2	Charles Hammer	3		N	Miller FOB/0700	Miller FOB/2100
E-25 DZR2 Rainmakers	7/29	Tom Ide	1		N	Miller FOB/0700	Miller FOB/2100
E-115 WTS2 Randall Willison	8/2	Charlie Maddox	1		N	Miller FOB/0700	Miller FOB/2100
E-128 WTS2 Rainmaker	8/1	Mary Ann Smith	1		N	Miller FOB/0700	Miller FOB/2100
E-114 DZR2 Camas Creek Logging	8/2	Kevin Foster	1		N	Miller FOB/0700	Miller FOB/2100
E-111 SKG2 Salmon	8/2	Tim Nesmith	1		N	Miller FOB/0700	Miller FOB/2100
O-119 SKG2 Sikes	8/1	Blaze Walter	1		N	Miller FOB/0700	Miller FOB/2100
O-210 TFLD	8/4	Dani Goodson	1		N	Miller FOB/0700	Miller FOB/2100
C-103 TFLD(T)	7/30	Cody Hoover	1		N	Miller FOB/0700	Miller FOB/2100
O-218 TFLD	8/5	Brian Krick	1		N	Miller FOB/0700	Miller FOB/2100
O-C3.21 HEQB	7/29	Anthony Leach	1		N	Miller FOB/0700	Miller FOB/2100
O-177 HEQB	8/2	Cole Bensen	1		N	Miller FOB/0700	Miller FOB/2100
O-182 HEQB	8/2	Hugh Brennan	1		N	Miller FOB/0700	Miller FOB/2100
O-SOF2	8/3	Mike Cachero	1		N	Miller FOB/0700	Miller FOB/2100

7. Control Operations

Task: Establish/improve travel routes and helispots as necessary. Scout/implement fuel break options in Allen Creek. Establish containment options in Greenough creek area and implement.

Purpose: Limit impact to I-90 corridor.

End State: Impacts to I-90 corridor are minimized.

8. Special Instructions:

If fire moves east to within 2 miles of I-90 corridor. (North end of M.A.P. 3). Notify DIVS K, OSC and LOFR. Notifications of affected jurisdictions in the I-90 corridor will be made. Evaluate need for defensive actions in I-90 Corridor in conjunction with adjacent resources.

** Identified for initial attack*

9. Division/Group Communication Summary					
Function	Frequency - RX	Frequency - TX	Tone	Channel	Comments
Command 7	169.7500	167.1000	100.0	7	Repeater assignments are suggestions. If another repeater works better, use it.
Command 8	173.0375	167.3250	100.0	8	
TAC 2	168.2000	168.2000	100.0	2	
Air to Ground	168.4000	168.4000		14	
Air to Ground	169.2000	169.2000		15	

Prepared by (RESL) <i>Patty Bates</i>	Approved by (PSC) <i>[Signature]</i>	Date <i>7/23/24</i>	Time <i>2100</i>
---------------------------------------	--------------------------------------	---------------------	------------------

ASSIGNMENT LIST				1.Branch II		2. Division/Group M page 1	
3. Incident Name Miller Peak			4. Operational Period: Date: July 24, 2024 Time: 0700-2100				
5. Operations Personnel							
Planning Ops Line Ops		Kevin Smith; Greg Schenk; JT Gilman (T) Mike King; Seth Carbonari (T)		Branch Director Division Supervisor		Adam Carr Scott Drake; Mike Elles (T)	
Air Operations		Jeff Polack		Safety		Leroy Holguin; Jonathan White (T)	
6. Resources Assigned This Period							
Strike Team/Task Force/ Resource Designator	Last Shift	Leader	No. Pers.	EMT	Trans. Needed	Drop Off PT./Time	Pick Up PT./Time
C-4 HC1 Mendocino IHC	8/1	Ernest Ceccon	23	Y	N	Miller FOB/0700	Miller FOB/2100
*C-5 HC2IA Flathead Interagency Crew	7/29	Brandon Hightower	23	Y	N	Miller FOB/0700	Miller FOB/200
C-8 HC2IA Great Northern	7/28	Brian Buckley	20	Y	N	Miller FOB/0700	Miller FOB/200
C-20 HC2IA Pulaski	8/5	Daniel Hill	22	Y	N	Miller FOB/0700	Miller FOB/200
C-14 HC2 PR Reforestation	8/3	Marco Mendoza	20		N	Miller FOB/0700	Miller FOB/2100
E-41 ENG6 R2K Enterprises	7/29	Ramon Gobert	3		N	Miller FOB/0700	Miller FOB/2100
E-99 ENG6 Cougar Fire	8/1	Cathy Reilly	3		N	Miller FOB/0700	Miller FOB/2100
E-169 ENG6 Axxess Fire	7/31	Shane Sexton	3		N	Miller FOB/0700	Miller FOB/2100
E-172 ENG6 R&R Field Services	8/5	Michael Cox	3		N	Miller FOB/0700	Miller FOB/2100
E-47 WTS2 St Regis VFD Tanker 7	7/29	Steve Ahern	1	Y	N	Miller FOB/0700	Miller FOB/2100
E-52 WTS2 Luke Burnham	7/30	Luke Burnham	1		N	Miller FOB/0700	Miller FOB/2100
E-126 WTS2 Paul Hendren	8/2	Mike Grzechowiak	1		N	Miller FOB/0700	Miller FOB/2100
E-127 WTS2 Curlew Water Works	8/3	Zach Stammers	1		N	Miller FOB/0700	Miller FOB/2100
E-129 WTS2 Ben Freeman	8/3	Bruce Wortley	1		N	Miller FOB/0700	Miller FOB/2100
E-24 DZR2 JG Enterprises	7/30	Jerry Kelly	2		N	Miller FOB/0700	Miller FOB/2100
E-36 EXC2 Bosworth	7/29	Dave Bertsch	2		N	Miller FOB/0700	Miller FOB/2100
E-46 HETF Double Ott	7/29	Addie Anderson	9		N	Miller FOB/0700	Miller FOB/2100
E-93 HETF Bull Creek	7/31	Leland Cahoon	9		N	Miller FOB/0700	Miller FOB/2100
E-108 MBM2 PK Excavating	8/1	Patrick Koschmitter	2		N	Miller FOB/0700	Miller FOB/2100
E-109 MBM2 Travers	8/1	Ben Travers	2		N	Miller FOB/0700	Miller FOB/2100
7. Control Operations							
<p>Task: Scout and initiate direct handline location north of Moccasin Creek. Prep indirect line on 17758 Road and Swartz Creek Road.</p> <p>Purpose: Minimize fire growth and protect improvements to Swartz Creek and I-90 corridor.</p> <p>End State: Private property and Swartz Creek are not directly impacted by fire.</p>							
8. Special Instructions:							
<p>1) If fire crosses to the south of middle fork of Swartz Creek (M.A.P. 2). Notify DIVS M, OSC, and LOFR. Appropriate notifications to the Bonneville Power (BPA) will be made. Seek opportunities for direct suppression actions in the 8 mile Saddle burn scar to limit fire growth to the South.</p> <p>2) If fire moves east of the confluence of Moccasin and Greenough Drainages (M.A.P. 3). Notify DIVS M, OSC and LOFR. Appropriate notifications of affected jurisdictions in the I-90 corridor will be made. Evaluate need for and execute defensive actions for Swartz Creek Residences and impacted areas along the I-90 corridor.</p>							
9. Division/Group Communication Summary							
Function	Frequency - RX	Frequency - TX	Tone	Channel	Comments		
Command 7	169.7500	167.1000	100.0	7	Repeater assignments are suggestions. If another repeater works better, use it.		
Command 8	173.0375	167.3250	100.0	8			
TAC 4	166.7250	166.7250	100.0	4			
Air to Ground	168.4000	168.4000		14			
Air to Ground	169.2000	169.2000		15			
Prepared by (RESL) <i>Patty Dote</i>		Approved by (PSC) <i>Mel An</i>		Date 7/23/24	Time 2100		

3. Incident Name Miller Peak	4. Operational Period: Date: July 24, 2024 Time: 0700-2100
----------------------------------------	--------------------------------------------------------------------

5. Operations Personnel			
Planning Ops Line Ops	Kevin Smith; Greg Schenk; JT Gilman (T) Mike King; Seth Carbonari (T)	Branch Director Division Supervisor	Adam Carr Scott Drake; Mike Elles (T)
Air Operations	Jeff Polack	Safety	Leroy Holguin Jonathan White (T)

6. Resources Assigned This Period

Strike Team/Task Force/ Resource Designator	Last Shift	Leader	No. Pers.	EMT	Trans. Needed	Drop Off PT./Time	Pick Up PT./Time
E-122 LOGT Wild Sky	8/2	Jamie Mavors	1		N	Miller FOB/0700	Miller FOB/2100
E-123 LOGT Cutthroat Land Mgmt	8/3	Alex Anderson	1		N	Miller FOB/0700	Miller FOB/2100
E-124 LOGT Cutthroat Land Mgmt	8/3	Chris Johnstone	1		N	Miller FOB/0700	Miller FOB/2100
E-125 LOGT Cutthroat Land Mgmt	8/3	Willie Denbore	1		N	Miller FOB/0700	Miller FOB/2100
E-130 FEL1 J & E Contracting	8/3	Davin Woodside	1		N	Miller FOB/0700	Miller FOB/2100
E-131 FEL1 Timber Trail & Spur	8/3	Aaron Howard	1		N	Miller FOB/0700	Miller FOB/2100
E-112 SKG2 L&T Transport	8/2	Danny Lupka	1		N	Miller FOB/0700	Miller FOB/2100
E-118 SKG2 Equipment Technologies	8/1	Christian Thomas	2		N	Miller FOB/0700	Miller FOB/2100
O-58 TFLD	7/30	Sam Coffin	1		N	Miller FOB/0700	Miller FOB/2100
O-99 TFLD	7/28	Wade Bache	1		N	Miller FOB/0700	Miller FOB/2100
O-145 TFLD (T)	7/31	Tyler Rowe	1		N	Miller FOB/0700	Miller FOB/2100
O-146 TFLD (T)	7/31	Cody Isher	1		N	Miller FOB/0700	Miller FOB/2100
O-133 HEQB (T)	8/1	Ben Simon	1		N	Miller FOB/0700	Miller FOB/2100
O-181 HEQB	8/2	Tyson Lucier	1		N	Miller FOB/0700	Miller FOB/2100
O-112 FMOD Lawrence Dolezal	8/1	Dolezal/Mavros	2		N	Miller FOB/0700	Miller FOB/2100
O-113 FMOD West Slope Mgmt	8/1	Hagstrom/Streissguth	2		N	Miller FOB/0700	Miller FOB/2100
O-158 SOFR	8/4	Arnold Lopez	1		N	Miller FOB/0700	Miller FOB/2100
O-213 SOFR (T)	7.30	Steven Teeter	1		N	Miller FOB/0700	Miller FOB/2100
O-6 Minuteman EMS REMS	7/30	Kollin Barnes	4	Y	N	Miller FOB/0700	Miller FOB/2100
O-163 READ	7/24	Jesse Bode	1		N	Miller FOB/0700	Miller FOB/2100
O-47 REAF	7/29	Ian Weisher	1		N	Miller FOB/0700	Miller FOB/2100

7. Control Operations

Task: Scout and initiate direct handline location north of Moccasin Creek. Prep indirect line on 17758 Road and Swartz Creek Road.

Purpose: Minimize fire growth and protect improvements to Swartz Creek and I-90 corridor.

End State: Private property and Swartz Creek are not directly impacted by fire.

8. Special Instructions:

1) If fire crosses to the south of middle fork of Swartz Creek (M.A.P. 2). Notify DIVS M, OSC, and LOFR. Appropriate notifications to the Bonneville Power (BPA) will be made. Seek opportunities for direct suppression actions in the 8 mile Saddle burn scar to limit fire growth to the South.

2) If fire moves east of the confluence of Moccasin and Greenough Drainages (M.A.P. 3). Notify DIVS M, OSC and LOFR. Appropriate notifications of affected jurisdictions in the I-90 corridor will be made. Evaluate need for and execute defensive actions for Swartz Creek Residences and impacted areas along the I-90 corridor.

9. Division/Group Communication Summary						
Function	Frequency - RX	Frequency - TX	Tone	Channel	Comments	
Command 7	169.7500	167.1000	100.0	7	Repeater assignments are suggestions. If another repeater works better, use it.	
Command 8	173.0375	167.3250	100.0	8		
TAC 4	166.7250	166.7250	100.0	4		
Air to Ground	168.4000	168.4000		14		
Air to Ground	169.2000	169.2000		15		

Prepared by (RESL) <i>Patty Best</i>	Approved by (PSC) <i>[Signature]</i>	Date: <i>7/23/24</i>	Time: <i>2100</i>
--------------------------------------	--------------------------------------	----------------------	-------------------

ASSIGNMENT LIST			1.Branch II		Division/Group Structure Group		
3. Incident Name			4. Operational Period:				
Miller Peak			Date: July 24, 2024		Time: 0700-2100		
Branch Director Planning Ops Line Ops	Gabe Holguin Kevin Smith; Greg Schenk; JT Gilman (T) Mike King; Seth Carbonari		Division/Group Supervisor		Tom McLeod		
Air Operations	Jeff Polack		Safety		Leroy Holguin; Jonathan White (T)		
6. Resources Assigned This Period							
Strike Team/Task Force/ Resource Designator	Last Shift	Leader	No. Pers.	EMT	Trans. Needed	Drop Off PT./Time	Pick Up PT./Time
E-101 ENG6 Brenteson Ranch	8/2	Shaun Ripenburg	3		N	Miller FOB/0700	Miller FOB/2100
E-106 ENG6 Bishop	8/2	John Young	3		N	Miller FOB/0700	Miller FOB/2100
E-107 ENG6 Bishop	8/2	Doug Messerly	3		N	Miller FOB/0700	Miller FOB/2100
E-170 ENG6 St. Regis FD	8/6	Brian Posey	3		N	Miller FOB/0700	Miller FOB/2100
E-171 ENG6 St. Regis FD	8/6	Zach Lott	3		N	Miller FOB/0700	Miller FOB/2100
E-181 ENG3 T & H Logging	8/6	Chris McCrea	3		N	Miller FOB/0700	Miller FOB/2100
E-175 ENG6 Smoke Hound	8/6	Josh Winfree	3		N	Miller FOB/0700	Miller FOB/2100
E-182 ENG3 C&C Cougar Fire	8/6	James Reilly	3		N	Miller FOB/0700	Miller FOB/2100
E-183 ENG3 Rocky Mt. Fire Sup	8/5	Cole Standfod	3		N	Miller FOB/0700	Miller FOB/2100
E-158 WTS3 Stone Mtn. Water	8/5	James Stammers	1		N	Miller FOB/0700	Miller FOB/2100
O-127 SOFR	8/4	Warren Montague	1		N	Miller FOB/0700	Miller FOB/2100
O-TFLD	7/30	Eric Heimos	1		N	Miller FOB/0700	Miller FOB/2100
O-241 FOBS		Andrew Bidwell	1		N	Miller FOB/0700	Miller FOB/2100
7. Control Operations							
<p>Task: Continue to assess values at risk and structures in the I-90 corridor and Bear Run, develop structure protection plan. Maintain sprinkler lines on outlying structures south of the Clark Fork River in Clinton and Turah. Utilizing signs identify DP's, Draft sites, Staging areas and response areas in Clinton and Turah.</p> <p>Purpose: Reduce threat to values at risk and improve effectiveness of protection with reduced resources.</p> <p>End State: Develop Structure protection plan to protect values at risk.</p>							
8. Special Instructions:							
<p>If fire moves east of the confluence of Moccasin and Greenough drainages (Map 3) notify OSC, DIVS L, Structure group, and LOFR. Appropriate notifications of affected jurisdictions in I-90 corridor will be made. Evaluate need for executing defensive actions for Swartz Creek residences and impacted areas along the I-90 corridor. Monitor Montana State mutual aid (RED) channel 13 communication when mutual aid resources are assisting with structure protection.</p>							
9. Division/Group Communication Summary							
Function	Frequency - RX	Frequency - TX	Tone		Channel	Comments	
Command 7	169.7500	167.1000	100.0		7	Repeater assignments are suggestions. If another repeater works better, use it.	
Command 8	173.0375	167.3250	100.0		8		
TAC 6	168.2500	168.2500	100.0		6		
Air to Ground	168.4000	168.4000			14		
Air to Ground	169.2000	169.2000			15		
Prepared by (RESL)		Approved by (PSC)			Date	Time	
<i>Petty</i>		<i>Mark</i>			7/23/24	2100	

INCIDENT RADIO COMMUNICATIONS PLAN		1. Incident Name Miller Peak		2. Date Time Prepared 7/23/24 1700		3. Operational Period Date/Time 7/24/24 0700 thru 2100	
-------------------------------------------	--	---------------------------------	--	---------------------------------------	--	-----------------------------------------------------------	--

4. Basic Radio Channel Utilization								
Mode: W= Wideband, N= Narrowband, D= Digital, M= Mixed								
Radio Type	CH #	Function	Frequency	Tone/NAC	Mode	TGID	Assignment	Remarks
	1	TAC1	RX: 168.0500 TX: 168.0500	100	N		DIV A	
	2	TAC2	RX: 168.2000 TX: 168.2000	100	N		DIV K	
	3	TAC3	RX: 168.6000 TX: 168.6000	100	N		DIV L	
	4	TAC4	RX: 166.7250 TX: 166.7250	100	N		DIV M	
	5	TAC5	RX: 166.7750 TX: 166.7750	100	N		DIV Z/EQUIPMENT GROUP	
	6	TAC6	RX: 168.2500 TX: 168.2500	100	N		STRUCTURE GROUP	
	7	CMD7	RX: 169.7500 TX: 167.1000	100	N		COMMAND NET	MILLER PEAK (C5)
	8	CMD8	RX: 173.0375 TX: 167.3250	100	N		COMMAND NET	DIRTY IKE ROAD (C12)
	9	CMD9	RX: 170.0125 TX: 165.2500	100	N		COMMAND NET	IRIS POINT (C9)
	10	UNIVERSITY	RX: 172.3750 TX: 164.1000	4F9 HEX 3E8 HEX	D		FOREST NET	FS REPEATER 4F9 = 1273 = DPH NAC 3E8 = 1000 DPH NAC
	11	CENTRAL DIRECT	RX: 172.3750 TX: 172.3750	4F9 4F9	D			FS DIRECT 4F9 = 1273 DPH NAC
	12	TAN	RX: 155.3400 TX: 155.3400	NA 156.7	N			MT STATE AIR TO GROUND
	13	RED	RX: 154.0700 TX: 154.0700	NA 156.7	N			MT STATE FIRE MUTUAL AID
	14	A/G PRIMARY	RX: 168.4000 TX: 168.4000	NA NA	N			PRIMARY AIR TO GROUND
	15	A/G SECONDARY	RX: 169.2000 TX: 169.2000	NA NA	N			SECONDARY AIR TO GROUND
	16	AIR GUARD	RX: 168.6250 TX: 168.6250	NA 110.9	N			

5. Prepared by (Communications Unit Leader)
PAUL SCHERER
Digitally signed by Paul Scherer
Date: 2024.07.23 14:46:50 -0700

CLONE DATE 7-18

Note: This is not a standard NWCG ICS205 Form

Controlled Unclassified Information//Basic

The community says thanks

Way to go,
those winds
yesterday were
a bugger!!

Thank you
firefighters!

Many thanks to all the
people working to
handle this fire and
keep us safe!

Stay safe and
thank you for all
your service

Thank you
firefighters! And
for these
updates.

Keep up the
amazing work

Thank you wildland
firefighters, you are
an incredible group
of people!!!!

Thank you
for all your
hard work!
Praying for
your
safety! 🙏❤️

Photos
Information
Lost & Found
2024.millerpeak@firenet.gov



Resource Advisor's Message – Miller Peak Fire

7/24/2024 – Lead Resource Advisor – Jeremy Back 406-361-0806

Needles of Five...Leave it Alive!

Whitebark Pine – A Living Legacy

If you have spent much time in the high country of Montana, you have probably noticed the windblown ancient appearance of the White Bark Pine (WBP). Perhaps you marveled at how these trees survive along bare, harsh, and windswept ridgelines.

But maybe you didn't know that the species is considered to be of vital importance to the high elevation ecosystems of the Northern Rocky Mountains and Pacific Northwest:

- They act as snow fences to hold moisture later in the spring gradually releasing water into the stream systems.
- They are an important food source for wildlife including black bear and the Clark's nutcracker.

This tree is in danger of functional extinction due to the introduced white pine blister rust along with bark beetle attacks. WBP depends on fire to create openings for regeneration. The Clark's nutcracker, a native bird species, prefers these openings to cache the heavy seeds of the WBP. Lost and abandoned caches become the future WBP forest. Thus fire exclusion has also played a role in the tree's demise.

These trees can easily be damaged when we fight fire because they often grow in the same locations we cut fireline and helispots. It is very important that we do our best to protect the remaining WBP. These survivors may contain genetic resistance to the rust that could be critical to the long-term survival of this species.

What Can I Do?

- Remember, safety and fire containment are always the top priority.
- Learn to identify this species and it's range - teach others.
- Avoid cutting WBP whenever possible.
 - fireline construction
 - helispot construction
- In our area, cutting many of another species is better than cutting a few WBP .
- Become a WBP advocate and learn more about this important tree!

Identification

- Crown is broadly branched and open.

- Thin gray bark



- 5 needles per fascicle
- Needles clustered at branch end
- WBP can easily be confused with lodgepole pine, which has similar bark, but only 2 needles per fascicle.

Did you know? The Clark's nutcracker is in the same family as the crow, raven, and magpie. It can carry up to 30 whitebark pine seeds at one time and may travel 10 miles from a seed harvest site to a seed cache site.



Check **Demob List** in the IAP for your assigned check-out date & time.

DATE: ____/____/____ TIME: ____:____

On your demob day (or before), complete the following items:

<input type="checkbox"/>	FINANCE:	Email or turn in any remaining documents required by Finance (i.e. shift tickets, CTRs, contracts, AD paperwork, pre & post equipment inspections).
<input type="checkbox"/>	SUPPLY:	Return any items checked out from Supply.
<input type="checkbox"/>	COMM:	Return any items checked out from Communications.
<input type="checkbox"/>	WEED WASH:	Complete Weed Wash and Scan the QR code there to verify completion.

For Finance close-out, In-Person is preferred. In-person closeout is available at ICP at Jeannette Rankin Elementary, Miller FOB and Bonita FOB.

- For in-person close-out, report to Finance at your SCHEDULED TIME. When you finish, scan the DEMOB QR Code below to complete demob.
- If virtual checkout is required, call Finance at **(208) 867-9570**. Scan the DEMOB QR Code below to complete demob.

✈ If you are flying home, please contact DMOB at least 3 days in advance of your demob date. Call, text, or email DMOB the following information:

<p>Name on ID • Gender • Email for itinerary • Date of Birth • Date and Time you are able to leave ICP • Date of the flight • Airports you are flying to and from • Optional info: suggested flights • frequent flyer number.</p>

Completed Demob



If you have questions, call or text DMOB at **(208) 891-7380** or email

2024.millerpeak.demob@firenet.gov

<https://forms.office.com/g/7YEZanNFJ3>



HUMAN RESOURCE MESSAGE

There is zero tolerance for harassment, alcohol, or federally prohibited substances on this fire incident.



Coming together is a beginning.

Keeping together is progress.

Working together is success.

We all came here for the same general objective. Let's keep doing our jobs in a professional manner, with a good attitude, and a smile on our faces.

Debby Hassel, HRSP (979) 255-5513

hrspfire@gmail.com

Finance Message



2024.millerpeak.finance@firenet.gov

Finance (ICP) Phone: 208-867-9570

Finance (Miller FOB) Phone: 208-891-6470

Shift Ticket reminders: Please....

1. Put your Resource Order Number (E, O, or S) in the upper right corner.
2. Check the date! We are not able to post your time without a date.
3. Engines: list the names of all crew members.
4. Equipment with transports: list the names of both the equipment operator and transport driver (if there is one) and indicate the number of miles driven each day, even if it's zero.

CTR reminders: Please....

1. Include your Resource Order Number in Box 2 – Upper right corner
2. Ensure that your incident supervisor signs at the bottom.
3. Use the 24-hour clock (military time). And check the date! We are not able to post your time without a date.
4. Provide appropriate information in remarks regarding travel time, hazard pay, position changes, crew member illness/injury treatment time, or anything else that affects time or pay.

Division Supply Order Miller Peak Fire MT-LNF-240427

Order Number:		Date -		Division -	
Order taken in Communications by:				RADO or COML confirmation:	
DIVS Supervisor:				Date & Time Needed:	
Delivery Contact:				Delivery Location:	
Cell Phone #:				UTM	
Radio Channel Number:				Lat:	Long:
Mode of Delivery (Circle Means):		Ground Support		DP/LZ:	
Division will pick up		Deliver to Helibase		Other:	
SPUL Confirmation can be filled as needed (Circle): Yes or No - Requiring at least 24 hours to fill.					
Item	Description:	Quantity	Comments		
	Hose Lay Kit , 1000 Feet = (10) 1 1/2" Hose; and 5 Each of: 1" Hose, 1 1/2" Wyes, 1 1/2" to 1" Reducers, and 1" Forester Nozzles				
1		1000 Feet	4	4000 Feet	
2		2000 Feet	5	5000 Feet	
3		3000 Feet	6	6000 Feet	
	Garden Hose Kit , 500 Feet = (10) 3/4" Hose, and (5 Each): 3/4" Wye, 3/4" Shutoff, 3/4" Nozzle, 1" Wye, and 1" to 3/4" Reducers)				
7		500 Feet	10	3000 Feet	
8		1000 Feet	11	4000 Feet	
9		2000 Feet	12	5000 Feet	
Water Handling Equipment:			Item #	Description	Quantity
13	Hose: 1 1/2" (100')	LG		Line Tools:	
14	1" (100')	LG	40	Pulaski	EA
15	3/4" (50' Toy/Garden)	LG	41	Combi	EA
16	Gated Wye: 1 1/2"	EA	42	McCloud	EA
17	1"	EA	43	Shovel	EA
18	3/4"	EA	44	Water: Cubies	EA
19	Reducer: 1 1/2" X 1"	EA	45	Bottled	CS
20	1" X 3/4"	EA	46	Gatorade	CS
21	Nozzle: 1" Forester	EA	47	MRE's	BX
22	1" Mystery (KK)	EA	48	Flagging: Lime Green	RO
23	1 1/2" Red Barrel	EA	49	Pink	RO
24	3/4" Brass		50	Orange	RO
25	Shutoff Values: 3/4"	EA	51	Killer Tree	RO
26	Pumpkin or Porta-Tank, 1800 gal.	EA	52	Wrap, Structural	RO
27	Blivets, Slingable 55 Gal	EA	53	Other:	
28	Mopup Kits 3 Person	EA	54		
29	Backpack Pumps	EA	55		
30	Sprinkler Kits	EA	56		
31	Foam (5 GALS)	PL	57		
32	Mark III Kits	KT	58		
33	Drip Torch	EA	59		
34	Fusees (72/Case)	CS	60		
35	Chainsaw Kit	KT	61	Bar Oil	Gal
36	Fuel, 5 gallons:	Gas	Can	Diesel, 5 gallon	Can
37	Mark III (20:1)		Can	63	QT
38	Chainsaw (50:1)	Mixed	Can	Not Mixed	2.6 oz/ Gal
					65
39	Drip Torch (3:2)		Can		

IAP
 Miller Peak
 MT-LNF-240427
 7/24/2024
 2631 acres at 7/23/2024



0 0.5 1 2
 Miles

1:115,000 | NR CIMT 5/17/23/2024 2126 IR
 North American 1983 Datum Lat/Long Grid

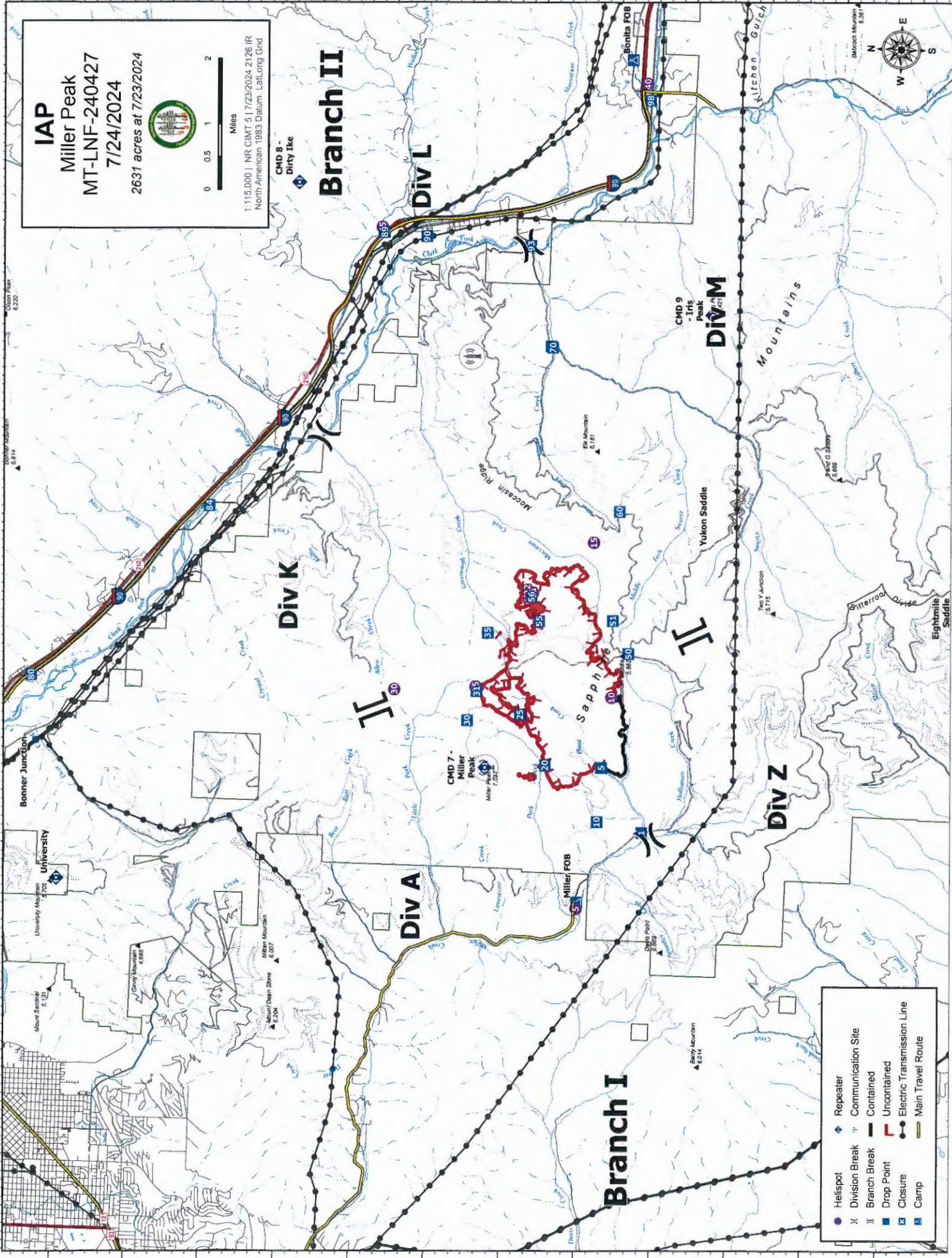

- Helispot
- X Division Break
- II Branch Break
- Drop Point
- Closure
- Camp
- ◆ Repeater
- Communication Site
- ▭ Contained
- ▭ Uncontained
- Electric Transmission Line
- Main Travel Route

Branch II

Div L

Div K

Div A

Div M

Div Z

Branch I

Sapphire

Mountains

Yukon Saddle

Sitterfoot Divide

Eightmile Saddle

CMD 8 - Dirty Ike

CMD 7 - Miller Peak

CMD 9 - Iris Peak

Miller FOB

Bonita FOB

Bonner Junction

University

Mount Sentinel

Griffy Mountain

Miller Mountain

Mount Olsen Stone

Berry Mountain

Two Y Junction

Paul G Sharp

Bascomb Mountain

Green Peak

Boyer Mountain

Mount Sentinel

Griffy Mountain

Miller Mountain

Mount Olsen Stone

Berry Mountain

Clark Creek

Allen Creek

Duff Creek

Little Creek

Imperial Creek

Imperial Creek

Imperial Creek

Imperial Creek

Imperial Creek

Imperial Creek

Imperial Creek

Imperial Creek

Imperial Creek

Imperial Creek

Imperial Creek

Imperial Creek

Imperial Creek

Imperial Creek

Imperial Creek

Imperial Creek

Imperial Creek

Imperial Creek

Imperial Creek

Imperial Creek

Imperial Creek

Imperial Creek

Imperial Creek

Imperial Creek

Imperial Creek

First source of supply is Cache, shaded blocks indicate items available thru Northern Rockies Cache. Items requiring an approved Property Loss and Damage form are in a separate list at the bottom.

PART	034/344	360/MS360	MS361	MS362	038/381	044/MS440	MS441	460/MS461	MS462	0640/650	MS660	MS880
Spark Plug (NFES# 000344)	Bosch WSR6F NGK BPMR7A Champion RCJ6Y	Bosch WSR6F NGK BPMR7A Champion RCJ6Y	Bosch WSR6F NGK BPMR7A Champion RCJ6Y	Bosch WSR6F NGK BPMR7A Champion RCJ6Y	Bosch WSR6F NGK BPMR7A Champion RCJ6Y	Bosch WSR6F NGK BPMR7A Champion RCJ6Y	Bosch WSR6F NGK BPMR7A Champion RCJ6Y	Bosch WSR6F NGK BPMR7A Champion RCJ6Y	Bosch USR7AC NGK CMR6H	Bosch WSR6F NGK BPMR7A Champion RCJ6Y	Bosch WSR6F NGK BPMR7A Champion RCJ6Y	Bosch WSR6F NGK BPMR7A Champion RCJ6Y
Needle Cage Bearing (NFESH 066565)	9512-933-2380	9512-933-2380	9512-933-2380	9512-933-2380	9512-933-2380	9512-933-2380	9512-933-2380	9512-933-2380	9512-933-2380	9512-933-2382	9512-933-2382	9512-933-3170
Retaining Washer for Rim Sprocket	0000-958-1032	0000-958-1032	0000-958-1032	0000-958-1032	0000-958-1231	0000-958-1032	0000-958-1032	0000-958-1032	0000-958-1032	0000-958-1032	0000-958-1032	0000-958-1236
E Clip (NFESH 066517)	9460-624-0801	9460-624-0801	9460-624-0801	9460-624-0801	9460-624-1001	9460-624-0801	9460-624-0801	9460-624-0801	9460-624-0801	9460-624-0801	9460-624-0801	9460-624-1001
Fuel Filter	0000-350-3504	0000-350-3504	0000-350-3504	0000-350-3504	0000-350-3504	0000-350-3504	0000-350-3504	0000-350-3504	0000-350-3518	0000-350-3504	0000-350-3500	0000-350-3504
Air Filter - HD (NFESH# 066756)	1125-120-1626	1125-120-1612	1135-120-1600	1140-140-4401	1119-120-1611	0000-140-4402	0000-120-1654	0000-120-1654	1142-140-4402	0000-140-4402	0000-140-4402	0000-140-4402
Pre Filter - OEM	N/A	N/A	N/A	N/A	1119-120-1500	0000-141-0300	0000-141-0300	0000-141-0300	N/A	0000-141-0300	0000-141-0300	0000-141-0300
Bar Nut (NFESH 06661)	0000-955-0801	0000-955-0801	0000-955-0801	0000-955-0801	0000-955-0801	0000-955-0801	0000-955-0801	0000-955-0801	0000-995-0803	0000-955-0801	0000-955-0801	0000-955-0903
Inner Slide Plate	1122-664-1000	1122-664-1000	1122-664-1000	1122-664-1000	1119-664-1000	1122-664-1001	1138-664-1000	1128-664-1001	1128-664-1001	1128-664-1001	1128-664-1001	1124-664-1001
STIHL RAPID - Super (RS)												
Chain 3/8" PITCH - .050" GA - DR												
20" - 72 DR	3623-005-0072	3623-005-0072	3623-005-0072	3623-005-0072	3623-005-0072	3623-005-0072	3623-005-0072	3623-005-0072	3623-005-0072	3623-005-0072	3623-005-0072	3623-005-0072
25" - 84 DR (NFESH 006500)	3623-005-0084	3623-005-0084	3623-005-0084	3623-005-0084	3623-005-0084	3623-005-0084	3623-005-0084	3623-005-0084	3623-005-0084	3623-005-0084	3623-005-0084	3623-005-0084
28" - 91 DR	3623-005-0091	3623-005-0091	3623-005-0091	3623-005-0091	3623-005-0091	3623-005-0091	3623-005-0091	3623-005-0091	3623-005-0091	3623-005-0091	3623-005-0091	3623-005-0091
32" - 105 DR	N/A	N/A	N/A	N/A	N/A	N/A	3623-005-0105	3623-005-0105	3623-005-0105	3623-005-0105	3623-005-0105	3623-005-0105
STIHL RAPID - Super - Full Skip (RSF)												
Chain 3/8" PITCH - .050" GA - DR												
20" - 72 DR	N/A	3676-005-0072	3676-005-0072	3676-005-0072	3676-005-0072	3676-005-0072	3676-005-0072	3676-005-0072	3676-005-0072	3676-005-0072	3676-005-0072	3676-005-0072
25" - 84 DR	3676-005-0084	3676-005-0084	3676-005-0084	3676-005-0084	3676-005-0084	3676-005-0084	3676-005-0084	3676-005-0084	3676-005-0084	3676-005-0084	3676-005-0084	3676-005-0084
28" - 91 DR	3676-005-0091	3676-005-0091	3676-005-0091	3676-005-0091	3676-005-0091	3676-005-0091	3676-005-0091	3676-005-0091	3676-005-0091	3676-005-0091	3676-005-0091	3676-005-0091
32" - 105 DR	N/A	N/A	N/A	N/A	N/A	3676-005-0105	3676-005-0105	3676-005-0105	3676-005-0105	3676-005-0105	3676-005-0105	3676-005-0105
Bar oil: Quantity - Gallon	NFES # 1880											
Bar oil: Quantity - Quart	NFES # 1869											
2 Cycle Oil: Quantity - Quart	NFES # 0341											

The following parts require an approved Property Loss & Damage form prior to ordering:

Guide Bars - 3/8" - .050" GA (STIHL ROLLMATIC - ES)												
20"	3003-000-8822	3003-000-8822	3003-000-8822	3003-000-8822	3003-000-8822	3003-000-8822	3003-000-8822	3003-000-8822	3003-000-8822	3003-000-8822	3003-000-8822	3003-000-8822
25" (NFESH 066584)	N/A	3003-000-8830	3003-000-8830	3003-000-8830	3003-000-8830	3003-000-8830	3003-000-8830	3003-000-8830	3003-000-8830	3003-000-8830	3003-000-8830	3003-000-8830
28"	N/A	N/A	N/A	N/A	N/A	3003-000-8838	3003-000-8838	3003-000-8838	3003-000-8838	3003-000-8838	3003-000-8838	3003-000-8838
32"	N/A	N/A	N/A	N/A	N/A	3003-000-8846	3003-000-8846	3003-000-8846	3003-000-8846	3003-000-8846	3003-000-8846	3003-000-8846
Rim Sprocket Kit 3/8 - 7T	1125-007-1040	1125-007-1223	1128-007-1000	1135-007-1002	1119-007-1003	1128-007-1000	1128-007-1000	1128-007-1017	1128-007-1000	1122-007-1000	1122-007-1000	N/A
Clutch Drum	Order Sprocket Kit	Order Sprocket Kit	Order Sprocket Kit	Order Sprocket Kit	Order Sprocket Kit	Order Sprocket Kit	Order Sprocket Kit	Order Sprocket Kit	Order Sprocket Kit	Order Sprocket Kit	Order Sprocket Kit	Order Sprocket Kit
Rim Sprocket 3/8 7T (NFESH# 066652)	0000-642-1231	0000-642-1023	0000-642-1223	0000-642-1223	0000-642-1223	0000-642-1223	0000-642-1223	0000-642-1223	0000-642-1223	0000-642-1223	0000-642-1223	N/A
Rim sprocket kit 3/8 - 8T	N/A	N/A	1128-007-1001	1128-007-1001	N/A	1128-007-1001	1128-007-1001	1128-007-1001	1128-007-1001	1122-007-1001	1122-007-1001	1124-007-1025
Clutch Drum	Order Sprocket Kit	Order Sprocket Kit	Order Sprocket Kit	Order Sprocket Kit	Order Sprocket Kit	Order Sprocket Kit	Order Sprocket Kit	Order Sprocket Kit	Order Sprocket Kit	Order Sprocket Kit	Order Sprocket Kit	Order Sprocket Kit
Rim Sprocket 3/8 - 8T	N/A	0000-642-1216	0000-642-1216	0000-642-1216	0000-642-1216	0000-642-1216	0000-642-1216	0000-642-1216	0000-642-1216	0000-642-1216	0000-642-1216	0000-642-1216
Clutch	1127-160-2050	1125-160-2005	1128-160-2004	1138-160-2010	1119-160-2000	1128-160-2001	1138-160-2010	1128-160-2004	1142-160-2000	1122-160-2005	1122-160-2002	1124-160-2005
Chain Adjuster Kit	1125-007-1036	1125-007-1021	1125-007-1021	1125-007-1021	1118-664-1600	1125-007-1021	1125-007-1021	1125-007-1021	1125-007-1021	1125-007-1021	1125-007-1021	1124-007-1008
Bump Strip	1121-648-6610	1121-648-6610	1121-648-6610	1121-648-6610	1121-648-6610	1121-648-6610	1121-648-6610	1121-648-6610	1121-648-6610	1121-648-6610	1121-648-6610	1121-648-6610
Starter Rope W/handle	1128-190-3400	1128-190-3400	1128-190-3400	1128-190-3400	1128-190-3400	1128-190-3400	1128-190-3400	1128-190-3400	1128-190-3400	1128-190-3400	1128-190-3400	1128-190-3400
Worm Gear (Oiler)	1125-640-7110	1125-640-7110	1128-640-7112	1128-640-7112	1119-642-1501	1128-640-7112	1128-640-7112	1128-640-7112	1128-640-7112	1122-640-7105	1122-640-7105	1124-640-7512
Manifold Boot	1125-141-2200	1125-141-2200	1135-141-2200	1140-140-2503	1119-140-2500	1128-141-2204	1138-140-2508	1128-141-2204	1142-141-2200	1122-141-2200	1122-141-2201	1124-141-2202

MEDICAL PLAN (ICS 206 WF)

Controlled Unclassified Information//Basic

Medical Incident Report

FOR A NON-EMERGENCY INCIDENT, WORK THROUGH CHAIN OF COMMAND TO REPORT AND TRANSPORT INJURED PERSONNEL AS NECESSARY.

FOR A MEDICAL EMERGENCY: IDENTIFY ON SCENE INCIDENT COMMANDER BY NAME AND POSITION AND ANNOUNCE "MEDICAL EMERGENCY" TO INITIATE RESPONSE FROM IMT COMMUNICATIONS/DISPATCH.

Use the following items to communicate situation to communications/dispatch.

1. CONTACT Med Unit/ Communications (Verify correct frequency prior to starting report)

Ex: Med Unit Lead Div. Alpha. Stand-by for Emergency Traffic."

2. INCIDENT STATUS: Provide incident summary (including number of patients) and command structure.

Ex: Med Unit Lead I have a Red priority patient, unconscious, struck by a falling tree. Requesting air ambulance to Forest Road 1 at (Lat./Long.) This will be the Trout Meadow Medical, IC is TFLD Jones. EMT Smith is providing medical care."

Severity of Emergency / Transport Priority	<input type="checkbox"/> RED / PRIORITY 1 Life or limb threatening injury or illness. Evacuation need is IMMEDIATE <i>Ex: Unconscious, difficulty breathing, bleeding severely, 2^o - 3^o burns more than 4 palm sizes, heat stroke, disoriented.</i> <input type="checkbox"/> YELLOW / PRIORITY 2 Serious Injury or illness. Evacuation may be DELAYED if necessary. <i>Ex: Significant trauma, unable to walk, 2^o - 3^o burns not more than 1-3 palm sizes.</i> <input type="checkbox"/> GREEN / PRIORITY 3 Minor Injury or illness. Non-Emergency transport <i>Ex: Sprains, strains, minor heat-related illness.</i>	
Nature of Injury or Illness & Mechanism of Injury		Brief Summary of Injury or Illness <i>(Ex: Unconscious, Struck by Falling Tree)</i>
Transport Request		Air Ambulance / Short Haul/Hoist Ground Ambulance / Other
Patient Location		Descriptive Location & Lat. / Long. (WGS84)
Incident Name		Geographic Name + "Medical" <i>(Ex: Trout Meadow Medical)</i>
On-Scene Incident Commander		Name of on-scene IC of Incident within an Incident <i>(Ex: TFLD Jones)</i>
Patient Care		Name of Care Provider <i>(Ex: EMT Smith)</i>

3. INITIAL PATIENT ASSESSMENT: Complete this section for each patient as applicable (start with the most severe patient)

Patient Assessment: See IRPG page 106

Treatment:

4. TRANSPORT PLAN:

Evacuation Location (if different): (Descriptive Location (drop point, intersection, etc.) or Lat. / Long.) Patient's ETA to Evacuation Location:

Helispot / Extraction Site Size and Hazards:

5. ADDITIONAL RESOURCES / EQUIPMENT NEEDS:

Example: Paramedic/EMT, Crews, Immobilization Devices, AED, Oxygen, Trauma Bag, IV/Fluid(s), Splints, Rope rescue, Wheeled litter, HAZMAT, Extrication

6. COMMUNICATIONS: Identify State Air/Ground EMS Frequencies and Hospital Contacts as applicable

Function	Channel Name/Number	Receive (RX)	Tone/NAC *	Transmit (TX)	Tone/NAC *
COMMAND					
AIR-TO-GRND					
TACTICAL					

7. CONTINGENCY: Considerations: If primary options fail, what actions can be implemented in conjunction with primary evacuation method? Be thinking ahead.

8. ADDITIONAL INFORMATION: Updates/Changes, etc.

REMEMBER: Confirm ETA's of resources ordered. Act according to your level of training. Be Alert. Keep Calm. Think Clearly. Act Decisively.