

Red Flag Warning - Red Flag Warning - Red Flag Warning - Red Flag Warning - Red Flag Warning

MILLER PEAK FIRE

INCIDENT ACTION PLAN

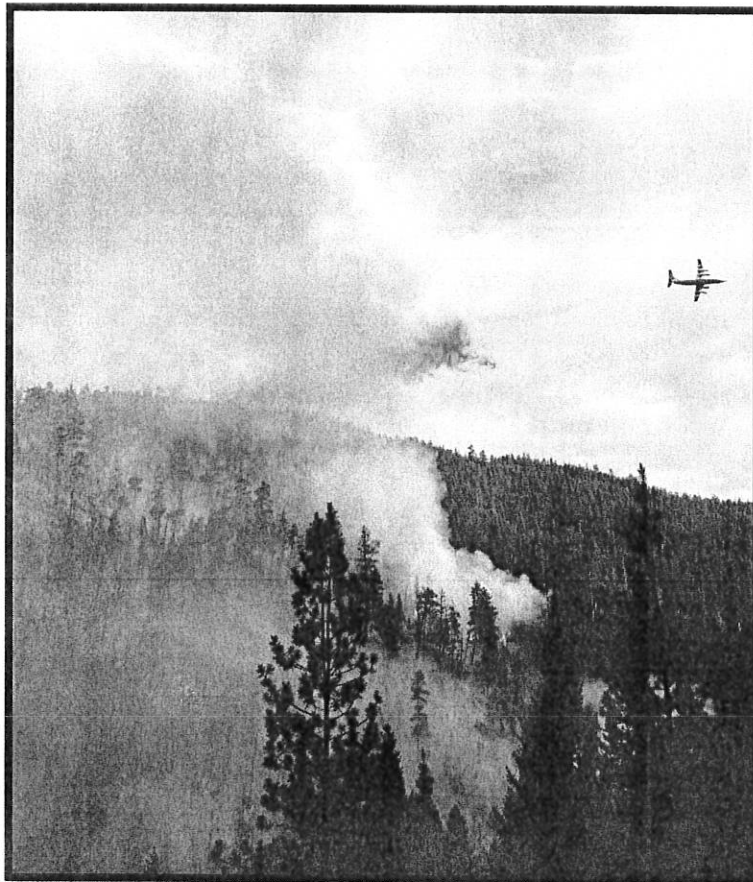

THURSDAY JULY 25

DAY OPERATIONS 0700-2100

P1R3H4 (0116)

904208

MT-LNF-240427



FOR CHECK-IN, IAPS AND MAPS

INCIDENT OBJECTIVES	1. Incident Name MILLER PEAK FIRE	2. Date Prepared July 24, 2024	3. Time 2100
----------------------------	---	--	------------------------

4. Operational Period: **July 25, 2024 Day Operations 0700-2100**

Incident Objectives

1. Protect the population and private residences in Miller Creek, Bear Run Creek, Upper Schwartz Creek, and I-90 corridor residential zones to avoid negative impacts from the fire for the duration of the incident.
2. Protect the critical values present within the I-90 corridor including, but not limited to, the power infrastructure, railroad assets, and the underground gas pipeline to avoid negative impacts from the fire for the duration of the incident.
3. Protect isolated critical values at risk including the BPA transmission infrastructure to the S/SW of the fire, and Miller Peak and BNSF (Quigley) communications sites to avoid negative impacts from the fire for the duration of the incident.
4. Execute aggressive initial attack, commensurate with critical values at risk, of any new wildfire starts within the incident TFR and support additional local initial attack activity as requested for the duration of the delegated authority to the IMT.
5. Coordinate all fire management activities throughout the life of the incident with assigned resource advisors to help avoid negative impacts to sensitive cultural resources within the fire area.

Incident Requirements

- Incorporate sustainable operations into all incident management activities where feasible.
- Coordinate with the Resource Advisor on vehicle and equipment weed washing and AIS requirements and protocols.
- Keep all local stakeholders including Tribal partners, the Missoula County Sheriff's Offices, local fire agencies, internal staff, external partners, business leaders, and the public informed on incident progress.
- Maintain a zero-tolerance policy for harassment, alcohol, or illegal drug use during the incident.
- Coordinate all closures and evacuations with law enforcement personnel.
- Utilize local trainees to the extent feasible.
- Practice proper food and garbage storage to avoid conflicts with grizzly and black bears.
- Within the Plant RNA (Research Natural Area) at the western heel of the fire utilize MIST (Minimum Impact Strategies and Tactics) when feasible and avoid retardant usage.

8. Attachments (X if attached)					
X	ICS 203	X	ICS 205 Incident Radio Comm Plan	X	Division Supply Order Form
X	Incident Weather Forecast	X	Fire Information Message	X	NR Chainsaw Parts Order Form
X	Fire Behavior Forecast	X	Resource Advisor Message	X	Incident Map
X	Safety Message	X	Human Resource	X	ICS 206 Medical Plan
X	ICS 204 Division Assignment Lists	X	Demob Message	X	ICS 214 Activity Log
X	ICS 220 Air Operations Summary	X	Finance Message	X	Medical Incident Report – 8 Line

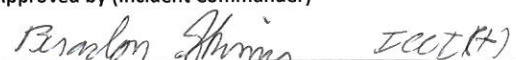
<p>9. Prepared by (Planning Section Chief)</p> 	<p>9. Approved by (Incident Commander)</p> 
--	---

ORGANIZATION ASSIGNMENT LIST		9. Operations Section	
1. Incident Name Miller Peak MT-LNF-240427		Planning Ops	Kevin Smith; Greg Schenk; JT Gilman (T)
2. Date July 24, 2024		Line Ops	Mike King; Seth Carbonari (T)
3. Time 2100		a. Branch I – Divisions/Groups	
4. Operational Period July 25 Day Operations 0700-2100		Branch Director	Gabe Holguin
5. Incident Commander and Staff		Division/Group	A Aaron Jones; Jordan Byram (T)
		Division/Group	Z Rich Reneau; Theo Johnson (T)
Incident Commander		b. Branch II - Divisions/Groups	
Deputy		Branch Director	Adam Carr
Safety Officer		Division/Group	K Rob Spence; Mitch Robbins (T)
Information Officer		Division/Group	L Dan Helterline
Liaison Officer		Division/Group	M Scott Drake; Mike Elles (T)
6. Agency Representatives		Structure Group	Tom McLeod
Agency	Name	Equipment Group	Dennis Wilson
Lolo National Forest	Carolyn Upton; Jeremy Casterson (T); Crystal Stonesifer (T)		
Resource Advisor	Jeremy Back (lead)		
7. Planning Section			
Chief	Julie Shea; John Gubel; Mark Glos; Jim Stiteler		
Resources Unit	Patty Bates; George Efinger (T)		
Situation Unit	Scott Bliss; Jesse Monroe (T); JT Allen (T)		
Demobilization Unit	Chandler Mundy		
Documentation Unit	Lydia Faller (V)	c. Air Operations Branch	
GISS	Melania Stoeber; Matt Heller (T); Brian Collins (T)	Air Operations	Jeff Polack
IMET	Trent Smith	Air Attack	
SOPL	John Cataldo; Dave Wilkins (T)	Air Support	Steve Croy; Anika Peila (T)
FBAN	Mike Pagoaga; Stewart Turner	Helicopter Coord	
HRSP	Debby Hassel		
LTAN	Jon Rieck	Air Tanker Coord	
ITSS	Mike Harper; Mary Simonis; Victor Taus; David Kohler	10. Finance Section	
Air Quality	John Pendergrass	Chief	Biddy Simet; Wendy McCartney
8. Logistics Section		Deputy	
Planning Logistics	Russ Riebe	Time Unit	Deb Gross
Field Logistics	Peter Pappas	Procurement	Tammy Peterson (T)
Supply Unit	Meghan Carosella	Comp/Claims Unit	Julie Lyons
Ordering Manager	Darcy Wheeler (V); Anthony Streams (V)	Cost Unit	Terry Groesbeck (T)
Ground Support	Keith Windell		
Food Unit	Justin Trodick; Tami Harleroad		
Medical Unit	Rosemary Myers; Bob Carlson; John Baker (T)	Prepared by (Resource Unit Leader) Patty Bates George Efinger (T)	
Communication Unit	Paul Scherer		
Security Unit	David Clark; Stan Garner; Jeremy Nguyen (T)		
Facilities Unit	Jon Kautt; Pat Nelson		
Facilities Unit – Bonita	Nancy Heggen		



Fire Weather Forecast



FORECAST NO: 09

PREDICTION FOR: 24 Hr Shift

SHIFT DATE: Thursday 7/25/2024

TIME AND DATE ISSUED: 7/24/2024 1900 hrs

INCIDENT: Miller Peak Fire

UNIT: Lolo NF

SIGNED: Trent Smith *Trent P. Smith*

Incident Meteorologist (IMET)

...RED FLAG WARNING TODAY 1200 TO 2100 MDT...

Discussion: A cold front moved through the area last night. Temperatures will be significantly cooler, but humidity readings will still be quite low. Strong westerly winds will develop once again this afternoon, so the combination of wind and humidity will once again create critical fire weather conditions. The colder air-mass, dry air and clear night should cause temperatures to drop into the low 40s tonight.

WEATHER FORECAST FOR TODAY:

Sky/Weather: Mostly clear becoming partly cloudy in the afternoon. 10% chance of a rain shower in the afternoon.

Max Temperature: Lower Elevation 79-84 and 71-76 mid-slopes/ridges.

Min RH: 22-27 percent.

20 ft Winds:

Valleys/Lower Slopes: Terrain driven winds 3-8 mph. Plant and Park creeks west 15-20 gusts to 35 mph by 1400 MDT.

Ridges: West 3-8 mph becoming west-northwest 20-25 mph gusts to 40 mph by 1400 MDT.

Haines Index: 3 Very Low because Stability: 1 & Moisture: 2 **Transport Wind:** WSW 25 mph.

Inversion: 1100 ft inversion starting to lift at 0700 reaching 6000 ft by 1700 MDT.

TONIGHT:

Sky/Weather: Mostly clear.

Min Temperature: 41-46 lower elevations and 48-53 mid-slope/ridges.

Max RH: 71-76 percent lower elevations and 38-43 percent mid-slope/ridges.

20 ft Winds:

Valleys/Lower Slopes: Terrain driven 3-8 mph. Plant and Park creeks west 10-15 mph gusts to 30 mph in the evening.

Ridges: West-northwest 18-23 gusts to 40 mph decreasing to 3-8 mph after midnight.

Inversion: Developing after 2100 near 500 ft.

FRIDAY:

Sky/Weather: Mostly sunny.

Max Temperature: 77-82 lower elevations and 69-74 mid-slopes/ridges.

Min RH: 14-19 percent.

20 ft Winds:

Lower Valleys: Terrain driven 3-8 mph. Park creek west 5-10 mph gusts to 15 mph by mid afternoon.

Mid-slopes and Ridges: West-northwest 3-8 mph becoming northwest 15-20 mph gusts to 30 mph by mid afternoon.

Haines Index: 4 Low because Stability: 2 & Moisture: 2 **Transport Wind:** W 18 mph.

Weather observations can be texted to 406-360-6330 or emailed to trent.smith@noaa.gov

FIRE BEHAVIOR FORECAST

FORECAST NUMBER: 9	TYPE OF FIRE: Wildland Fire
FIRE NAME: Miller Peak	OPERATIONAL PERIOD: Thursday, 07/25/2024
DATE ISSUED: July 24, 2024	TIME ISSUED: 1900
UNIT: MT-LNF	SIGNED: Mike Pagoaga - FBAN

WEATHER

RED FLAG WARNING

Temp: 79-84° **RH:** 22-27% **Haines:** 3 **Wind:** West 3-8 becoming west-northwest 20-25, gusts to 40

*Local Weather Thresholds that shout **WATCH OUT:** Temperatures above 80°, Relative Humidity below 20%, 20' winds above 15 mph, 1000-HR below 12%*

FUELS

ERC remain at or above historical values. Heavy fuel loading onsite with an absence of fire disturbance or fuels treatments ahead of the fire. Dead Fuels Moistures at critical levels with 100-hour and 1000-hour fuel moistures at 8 and 9 percent.

FIRE BEHAVIOR

General Fire Behavior

Due to dryness and continuity of dead fuels, the fire will continue to spread east. Potential for wind driven runs along the ridgetops. Single tree torching and short-range spotting is likely. New starts outside of containment lines will be difficult to contain.

Flame length:6-12, ROS: 10-20 ch/hr

Fine Dead Fuel Moisture: 4% unshaded, 7% shaded

Probability of Ignition 75%, Spotting Distance less than 1/2 mile

Specific Fire Behavior:

BRANCH I

DIV A: Heavy fuels continue to consume, unburned islands and standing red-dead trees still have potential for spotting over ridgelines.

DIV Z: Continued smoldering interior. Flare-ups and spotting potential remains. Northwest winds will again test containment lines.

BRANCH II

DIV K: Winds align with Greenough Creek to create an increased potential for spotting outside containment lines. Torching from unburned islands or internal fire dried fuels will be the source.

DIV M: Fire on the south of Moccasin Creek is possible. This can come from spotting or heavy fuels across the drainage.

Safety

Snags and fire weakened trees are present throughout. Look up, down and around.



Safety Message

Human Factors on the Fireline

Distractions and lack of focus on the fireline can draw your attention away from potential problems or hazards. Decision making can be a struggle when you are fatigued and your ability to filter the important information is diminished.

- What is your experience level on this incident?
 - Is this your first fire assignment?
 - Are you excited or a little bit scared?
 - Are you the seasoned veteran with the “just another fire” or “this is a routine fire attitude”?
- Are there stressors from your job or from home that affect your decision-making abilities?
- Are you fully concentrating on the tasks at hand?
 - Are you getting enough rest? Cannot sleep, worrying about what tomorrow will bring or something going on at home?
- Are there personal or work-related distractions that are affecting your decision-making processes?
- What environmental issues are distracting you from the tasks at hand?
 - How is your overall attitude?
 - Has a lack of sleep or food made you angry?
- Has one of your coworkers done something to upset you and you just cannot get over it?
- What is the Human Factor that is most affecting you today?

Team Safety Officers: Leroy Holguin, Jonathan White (T)

Safety is your Responsibility!

Northern Rockies Complex Incident Management Team

ASSIGNMENT LIST			1.Branch	I		2. Division/Group	A	
3. Incident Name			Miller Peak			4. Operational Period: Date: July 25, 2024 Time: 0700-2100		
5. Operations Personnel								
Branch Director	Gabe Holquin			Division/Group Supervisor	Aaron Jones; Jordan Byram (T)			
Planning Ops	Kevin Smith; Greg Schenk; JT Gilman (T)							
Line Ops	Mike King; Seth Carbonari (T)							
Air Operations	Jeff Polack			Safety	Leroy Holguin; Jonathan White (T)			
6. Resources Assigned This Period								
Strike Team/Task Force/ Resource Designator	Last Shift	Leader	No. Pers.	EMT	Trans. Needed	Drop Off PT./Time	Pick Up PT./Time	
C-3 HC1 Prescott IHC	7/30	Darin Fisher	22	Y	N	Miller FOB/0700	Miller FOB/2100	
C-7 HC2 West Coast Reforestation	7/28	Luis Gonzalez	20		N	Miller FOB/0700	Miller FOB/2100	
C-10 HC2 Aye Garcia	7/28	Tony Diaz	20		N	Miller FOB/0700	Miller FOB/2100	
C-17 HC2 Alta Pacific	8/2	Luis Gonzalez	20		N	Miller FOB/0700	Miller FOB/2100	
E-40 ENG6 Buffalo Bird	7/29	Jessie Cutfinger	3		N	Miller FOB/0700	Miller FOB/2100	
E-44 ENG6 Troy Fire Service	7/30	Mark Bennett	3		N	Miller FOB/0700	Miller FOB/2100	
E-100 ENG6 Elk Park Fire	8/1	Randy Hawley	3		N	Miller FOB/0700	Miller FOB/2100	
E-102 ENG6 Whitegrass	8/1	Clifford Whitegrass	3		N	Miller FOB/0700	Miller FOB/2100	
E-103 ENG6 Castle Mountain	8/1	Cody Welch	3		N	Miller FOB/0700	Miller FOB/2100	
E-48 WTS2 Westend Fire & Rescue	7/29	Frank Magee	1		N	Miller FOB/0700	Miller FOB/2100	
E-50 WTS2 Wildland Contracting	8/1	Paul Offerman	1		N	Miller FOB/0700	Miller FOB/2100	
O-152 TFLD (T)	8/1	Cody Cline	1		N	Miller FOB/0700	Miller FOB/2100	
O-183 SOFR	8/4	Dillon Marsh	1		N	Miller FOB/0700	Miller FOB/2100	
O-4 REMS Nolen Independent Mgt	7/30	Avery Mason	4		N	Miller FOB/0700	Miller FOB/2100	
O-34 EMPF	7/30	Ben Krauskopf	1		N	Miller FOB/0700	Miller FOB/2100	
7. Control Operations								
<p>Task: Continue to patrol and secure direct line from the A/Z break to the 2132 road. Continue to hold and secure from DP31 edge to DP20. Look for opportunities to burn prepped line.</p> <p>Purpose: Minimize impacts to the Miller Creek and Miller Peak communications site.</p> <p>End State: Miller Creek infrastructure and Miller Peak communications are protected.</p>								
8. Special Instructions:								
<p>1) If fire crosses to the west of sub-ridge between Park and Plant Drainages (M.A.P. 1). Notify DIVS A & OSC. Evaluate the need for population and structure protection along Miller Ck. Rd. to protect Miller Ck. Homes. Evaluate need to raise current evacuation warning to evacuation order. Coordinate with Local Emergency Services, County fire officers, & Missoula Co. Sheriff.</p> <p>2) If fire crosses north of Park Creek (M.A.P.4). Notify DIVS A & OSC. Evaluate the opportunity for air resources to limit impacts to the Miller Peak comms site. IC and LOFR will notify local Emergency Management.</p>								
9. Division/Group Communication Summary								
Function	Frequency - RX	Frequency - TX	Tone		Channel	Comments		
Command 7	169.7500	167.1000	100.0		7	Repeater assignments are suggestions. If another repeater works better, use it.		
Command 8	173.0375	167.3250	100.0		8			
TAC 1	168.0500	168.0500	100.0		1			
Air to Ground	168.4000	168.4000			14			
Air to Ground	169.2000	169.2000			15			
Prepared by (RESL)			Approved by (PSC)			Date	Time	
<i>Justin Bate</i>			<i>Mark Jones</i>			7/24/24	2100	

ASSIGNMENT LIST	1.Branch II	2. Division/Group K Page1
------------------------	--------------------	----------------------------------

3. Incident Name Miller Peak	4. Operational Period: Date: July 25, 2024 Time: 0700-2100
--	--

5. Operations Personnel			
Branch Director Planning Ops Line Ops	Adam Carr Kevin Smith; Greg Schenk; JT Gilman (T) Mike King; Seth Carbonari (T)	Division/Group Supervisor	Rob Spence; Mitch Robbins (T)
Air Operations	Jeff Polack	Safety	Leroy Holguin; Jonathan White (T)

6. Resources Assigned This Period							
Strike Team/Task Force/ Resource Designator	Last Shift	Leader	No. Pers.	EMT	Trans. Needed	Drop Off PT./Time	Pick Up PT./Time
C-1 Stanislaus IHC	7/28	Brandon Hull	24		N	Miller FOB/0700	Miller FOB/2100
C-2 Lassen IHC	7/31	Jake Hernandez	22	Y	N	Miller FOB/0700	Miller FOB/2100
C-16 Texas Canyon IHC	8/1	Daniel Brukländer	20		N	Miller FOB/0700	Miller FOB/2100
C-9 307 Interagency 2IA	7/31	Conner Erickson	22	Y	N	Miller FOB/0700	Miller FOB/2100
C-18 J & Sons Contracting	8/2	Francisco Tapia Cisnero	20		N	Miller FOB/0700	Miller FOB/2100
E-146 ENG6 LNF-E662*	7/27	Andrew Martinez	7		N	Miller FOB/0700	Miller FOB/2100
E-98 ENG6 Greywolf	8/1	Brian Cahoon	3		N	Miller FOB/0700	Miller FOB/2100
E-104 ENG6 Castle Mtn.	8/1	Blane Fifield	3		N	Miller FOB/0700	Miller FOB/2100
E-105 ENG6 C2M2	8/2	Charles Hammer	3		N	Miller FOB/0700	Miller FOB/2100
E-25 DZR2 Rainmakers	7/29	Tom Ide	1		N	Miller FOB/0700	Miller FOB/2100
E-115 WTS2 Randall Willison	8/2	Charlie Maddox	1		N	Miller FOB/0700	Miller FOB/2100
E-128 WTS2 Rainmaker	8/1	Mary Ann Smith	1		N	Miller FOB/0700	Miller FOB/2100
E-114 DZR2 Camas Creek Logging	8/2	Kevin Foster	1		N	Miller FOB/0700	Miller FOB/2100
E-111 SKG2 Salmon	8/2	Tim Nesmith	1		N	Miller FOB/0700	Miller FOB/2100
O-119 SKG2 Sikes	8/1	Blaze Walter	1		N	Miller FOB/0700	Miller FOB/2100
O-210 TFLD	8/4	Dani Goodson	1		N	Miller FOB/0700	Miller FOB/2100
C-103 TFLD(T)	7/30	Cody Hoover	1		N	Miller FOB/0700	Miller FOB/2100
O-218 TFLD	8/5	Brian Krick	1		N	Miller FOB/0700	Miller FOB/2100
O-C3.21 HEQB	7/29	Anthony Leach	1		N	Miller FOB/0700	Miller FOB/2100

7. Control Operations Task: Establish/improve travel routes and helispots as necessary. Scout/implement fuel break options in Allen Creek. Establish containment options in Greenough creek area and implement. Purpose: Limit impact to I-90 corridor. End State: Impacts to I-90 corridor are minimized.
--

8. Special Instructions: <i>If fire moves east to within 2 miles of I-90 corridor. (North end of M.A.P. 3). Notify DIVS K, OSC and LOFR. Notifications of affected jurisdictions in the I-90 corridor will be made. Evaluate need for defensive actions in I-90 Corridor in conjunction with adjacent resources.</i> * Identified for initial attack

9. Division/Group Communication Summary					
Function	Frequency - RX	Frequency - TX	Tone	Channel	Comments
Command 7	169.7500	167.1000	100.0	7	Repeater assignments are suggestions. If another repeater works better, use it.
Command 8	173.0375	167.3250	100.0	8	
TAC 2	168.2000	168.2000	100.0	2	
Air to Ground	168.4000	168.4000		14	
Air to Ground	169.2000	169.2000		15	

Prepared by (RESL) <i>Fatty Bob</i>	Approved by (PSC) <i>Makyn...</i>	Date <i>7/24/24</i>	Time <i>2200</i>
-------------------------------------	-----------------------------------	---------------------	------------------

ASSIGNMENT LIST				1.Branch II	2. Division/Group M page 1			
3. Incident Name <p style="text-align: center;">Miller Peak</p>				4. Operational Period: Date: July 25, 2024 Time: 0700-2100				
5. Operations Personnel								
Planning Ops		Kevin Smith; Greg Schenk; JT Gilman (T)		Branch Director		Adam Carr		
Line Ops		Mike King; Seth Carbonari (T)		Division Supervisor		Scott Drake; Mike Elles (T)		
Air Operations		Jeff Polack		Safety		Leroy Holguin; Jonathan White (T)		
6. Resources Assigned This Period								
Strike Team/Task Force/ Resource Designator	Last Shift	Leader	No. Pers.	EMT	Trans. Needed	Drop Off PT./Time	Pick Up PT./Time	
C-4 HC1 Mendocino IHC	8/1	Ernest Ceccon	23	Y	N	Miller FOB/0700	Miller FOB/2100	
*C-5 HC2IA Flathead Interagency Crew	7/29	Brandon Hightower	23	Y	N	Miller FOB/0700	Miller FOB/200	
C-8 HC2IA Great Northern	7/28	Brian Buckley	20	Y	N	Miller FOB/0700	Miller FOB/200	
C-20 HC2IA Pulaski	8/5	Daniel Hill	22	Y	N	Miller FOB/0700	Miller FOB/200	
C-14 HC2 PR Reforestation	8/3	Marco Mendoza	20		N	Miller FOB/0700	Miller FOB/2100	
E-41 ENG6 R2K Enterprises	7/29	Ramon Gobert	3		N	Miller FOB/0700	Miller FOB/2100	
E-99 ENG6 Cougar Fire	8/1	Cathy Reilly	3		N	Miller FOB/0700	Miller FOB/2100	
E-169 ENG6 Axxess Fire	7/31	Shane Sexton	3		N	Miller FOB/0700	Miller FOB/2100	
E-172 ENG6 R&R Field Services	8/5	Michael Cox	3		N	Miller FOB/0700	Miller FOB/2100	
E-47 WTS2 St Regis VFD Tanker 7	7/29	Steve Ahern	1	Y	N	Miller FOB/0700	Miller FOB/2100	
E-52 WTS2 Luke Burnham	7/30	Luke Burnham	1		N	Miller FOB/0700	Miller FOB/2100	
E-126 WTS2 Paul Hendren	8/2	Mike Grzechowiak	1		N	Miller FOB/0700	Miller FOB/2100	
E-127 WTS2 Curlew Water Works	8/3	Zach Stammers	1		N	Miller FOB/0700	Miller FOB/2100	
E-129 WTS2 Ben Freeman	8/3	Bruce Wortley	1		N	Miller FOB/0700	Miller FOB/2100	
E-24 DZR2 JG Enterprises	7/30	Jerry Kelly	2		N	Miller FOB/0700	Miller FOB/2100	
E-36 EXC2 Bosworth	7/29	Dave Bertsch	2		N	Miller FOB/0700	Miller FOB/2100	
E-46 HETF Double Ott	7/29	Addie Anderson	9		N	Miller FOB/0700	Miller FOB/2100	
E-93 HETF Bull Creek	7/31	Leland Cahoon	9		N	Miller FOB/0700	Miller FOB/2100	
E-108 MBM2 PK Excavating	8/1	Patrick Koschmitter	2		N	Miller FOB/0700	Miller FOB/2100	
E-109 MBM2 Travers	8/1	Ben Travers	2		N	Miller FOB/0700	Miller FOB/2100	
7. Control Operations								
Task: Scout and initiate direct handline location north of Moccasin Creek. Prep indirect line on 17758 Road and Swartz Creek Road.								
Purpose: Minimize fire growth and protect improvements to Swartz Creek and I-90 corridor.								
End State: Private property and Swartz Creek are not directly impacted by fire.								
8. Special Instructions:								
1) If fire crosses to the south of middle fork of Swartz Creek (M.A.P. 2). Notify DIVS M, OSC, and LOFR. Appropriate notifications to the Bonneville Power (BPA) will be made. Seek opportunities for direct suppression actions in the 8 mile Saddle burn scar to limit fire growth to the South.								
2) If fire moves east of the confluence of Moccasin and Greenough Drainages (M.A.P. 3). Notify DIVS M, OSC and LOFR. Appropriate notifications of affected jurisdictions in the I-90 corridor will be made. Evaluate need for and execute defensive actions for Swartz Creek Residences and impacted areas along the I-90 corridor.								
9. Division/Group Communication Summary								
Function	Frequency - RX	Frequency - TX	Tone		Channel	Comments		
Command 7	169.7500	167.1000	100.0		7	Repeater assignments are suggestions. If another repeater works better, use it.		
Command 8	173.0375	167.3250	100.0		8			
TAC 4	166.7250	166.7250	100.0		4			
Air to Ground	168.4000	168.4000			14			
Air to Ground	169.2000	169.2000			15			
Prepared by (RESL)		Approved by (PSC)			Date	Time		
<i>Cathy Bertsch</i>		<i>M. Schmitt</i>			7/7/24	2200		

ASSIGNMENT LIST				1.Branch II		2. Division/Group M page 2	
3. Incident Name Miller Peak				4. Operational Period: Date: July 25, 2024 Time: 0700-2100			
5. Operations Personnel							
Planning Ops Line Ops		Kevin Smith; Greg Schenk; JT Gilman (T) Mike King; Seth Carbonari (T)		Branch Director Division Supervisor		Adam Carr Scott Drake; Mike Elles (T)	
Air Operations		Jeff Polack		Safety		Leroy Holguin Jonathan White (T)	
6. Resources Assigned This Period							
Strike Team/Task Force/ Resource Designator	Last Shift	Leader	No. Pers.	EMT	Trans. Needed	Drop Off PT./Time	Pick Up PT./Time
E-122 LOGT Wild Sky	8/2	Jamie Mavors	1		N	Miller FOB/0700	Miller FOB/2100
E-123 LOGT Cutthroat Land Mgmt	8/3	Alex Anderson	1		N	Miller FOB/0700	Miller FOB/2100
E-124 LOGT Cutthroat Land Mgmt	8/3	Chris Johnstone	1		N	Miller FOB/0700	Miller FOB/2100
E-125 LOGT Cutthroat Land Mgmt	8/3	Willie Denbore	1		N	Miller FOB/0700	Miller FOB/2100
E-130 FEL1 J & E Contracting	8/3	Davin Woodside	1		N	Miller FOB/0700	Miller FOB/2100
E-131 FEL1 Timber Trail & Spur	8/3	Aaron Howard	1		N	Miller FOB/0700	Miller FOB/2100
E-112 SKG2 L&T Transport	8/2	Danny Lupka	1		N	Miller FOB/0700	Miller FOB/2100
E-118 SKG2 Equipment Technologies	8/1	Christian Thomas	2		N	Miller FOB/0700	Miller FOB/2100
O-58 TFLD	7/30	Sam Coffin	1		N	Miller FOB/0700	Miller FOB/2100
O-99 TFLD	7/28	Wade Bache	1		N	Miller FOB/0700	Miller FOB/2100
O-145 TFLD (T)	7/31	Tyler Rowe	1		N	Miller FOB/0700	Miller FOB/2100
O-146 TFLD (T)	7/31	Cody Isher	1		N	Miller FOB/0700	Miller FOB/2100
O-133 HEQB (T)	8/1	Ben Simon	1		N	Miller FOB/0700	Miller FOB/2100
O-177 HEQB	8/2	Cole Bensen	1		N	Miller FOB/0700	Miller FOB/2100
O-181 HEQB	8/2	Tyson Lucier	1		N	Miller FOB/0700	Miller FOB/2100
O-182 HEQB	8/2	Hugh Brennan	1		N	Miller FOB/0700	Miller FOB/2100
O-113 FMOD West Slope Mgmt	8/1	Hagstrom/Streissguth	2		N	Miller FOB/0700	Miller FOB/2100
O-158 SOFR	8/4	Arnold Lopez	1		N	Miller FOB/0700	Miller FOB/2100
O-213 SOFR (T)	7.30	Steven Teeter	1		N	Miller FOB/0700	Miller FOB/2100
O-6 Minuteman EMS REMS	7/30	Kollin Barnes	4	Y	N	Miller FOB/0700	Miller FOB/2100
O-163 READ	7/24	Jesse Bode	1		N	Miller FOB/0700	Miller FOB/2100
O-47 REAF	7/29	Ian Weisher	1		N	Miller FOB/0700	Miller FOB/2100
7. Control Operations							
<p>Task: Scout and initiate direct handline location north of Moccasin Creek. Prep indirect line on 17758 Road and Swartz Creek Road.</p> <p>Purpose: Minimize fire growth and protect improvements to Swartz Creek and I-90 corridor.</p> <p>End State: Private property and Swartz Creek are not directly impacted by fire.</p>							
8. Special Instructions:							
<p>1) If fire crosses to the south of middle fork of Swartz Creek (M.A.P. 2). Notify DIVS M, OSC, and LOFR. Appropriate notifications to the Bonneville Power (BPA) will be made. Seek opportunities for direct suppression actions in the 8 mile Saddle burn scar to limit fire growth to the South.</p> <p>2) If fire moves east of the confluence of Moccasin and Greenough Drainages (M.A.P. 3). Notify DIVS M, OSC and LOFR. Appropriate notifications of affected jurisdictions in the I-90 corridor will be made. Evaluate need for and execute defensive actions for Swartz Creek Residences and impacted areas along the I-90 corridor.</p>							
9. Division/Group Communication Summary							
Function	Frequency - RX	Frequency - TX	Tone		Channel	Comments	
Command 7	169.7500	167.1000	100.0		7	Repeater assignments are suggestions. If another repeater works better, use it.	
Command 8	173.0375	167.3250	100.0		8		
TAC 4	166.7250	166.7250	100.0		4		
Air to Ground	168.4000	168.4000			14		
Air to Ground	169.2000	169.2000			15		
Prepared by (RESL) <i>Patty Bates</i>	Approved by (PSC) <i>M. J. ...</i>			Date	7/22/24	Time	2200

ASSIGNMENT LIST				1. Branch II		Structure Group	
						Page 1	
3. Incident Name			4. Operational Period:				
Miller Peak			Date: July 25, 2024		Time: 0700-2100		
Branch Director Planning Ops Line Ops		Adam Carr Kevin Smith; Greg Schenk; JT Gilman (T) Mike King; Seth Carbonari		Division/Group Supervisor		Tom McLeod	
Air Operations		Jeff Polack		Safety		Leroy Holguin; Jonathan White (T)	
6. Resources Assigned This Period							
Strike Team/Task Force/ Resource Designator	Last Shift	Leader	No. Pers.	EMT	Trans. Needed	Drop Off PT./Time	Pick Up PT./Time
C-27 CRW2 West Coast Reforest	7/29	Symone Calderon	20		N	Bonita FOB/0700	Bonita FOB/2100
E-101 ENG6 Brenteson Ranch	8/2	Shaun Ripenburg	3		N	Bonita FOB/0700	Bonita FOB/2100
E-106 ENG6 Bishop	8/2	John Young	3		N	Bonita FOB/0700	Bonita FOB/2100
E-107 ENG6 Bishop	8/6	Doug Messerly	3		N	Bonita FOB/0700	Bonita FOB/2100
E-183 ENG3 Rocky Mt. Fire Sup	8/5	Cole Standfod	3		N	Bonita FOB/0700	Bonita FOB/2100
E-170 ENG6 St. Regis FD	8/5	Brian Posey	3		N	Bonita FOB/0700	Bonita FOB/2100
E-171 ENG6 St. Regis FD	8/6	Zach Lott	3		N	Bonita FOB/0700	Bonita FOB/2100
E-181 ENG3 T & H Logging	8/6	Chris McCrea	3		N	Bonita FOB/0700	Bonita FOB/2100
E-168 ENG6 Mervin Bishop	8/3	Byard LameBull	3		N	Bonita FOB/0700	Bonita FOB/2100
E-173 ENG6 Windswept Wildfire	8/3	Elliot Grayson	3		N	Bonita FOB/0700	Bonita FOB/2100
E-174 ENG6 Flatrock	8/7	Chad Blair	3		N	Bonita FOB/0700	Bonita FOB/2100
E-175 ENG6 Smoke Hound	8/6	Josh Winfre	3		N	Bonita FOB/0700	Bonita FOB/2100
E-182 ENG3 C&C Cougar Fire	8/6	James Reilly	3		N	Bonita FOB/0700	Bonita FOB/2100
E167 ENG6 Cahoon Contracting	8/6	Randy Mattson	3		N	Bonita FOB/0700	Bonita FOB/2100
E-158 WTS3 Stone Mtn. Water	8/5	James Stammers	1		N	Bonita FOB/0700	Bonita FOB/2100
7. Control Operations							
<p>Task: Continue to assess values at risk and structures in the I-90 corridor and Bear Run Zone, And plant Creek Zone. Maintain sprinkler lines on outlying structures in Upper Schwartz Creek Zone.</p> <p>Purpose: Reduce threat to values at risk and improve effectiveness of protection with reduced resources.</p> <p>End State: Develop Structure protection plan to protect values at risk.</p>							
8. Special Instructions:							
<p>If fire moves east of the confluence of Moccasin and Greenough drainages (Map 3) notify OSC, DIVS L, Structure group, and LOFR. Appropriate notifications of affected jurisdictions in I-90 corridor will be made. Evaluate need for executing defensive actions for Swartz Creek residences and impacted areas along the I-90 corridor.</p> <p>Communication: Monitor Montana State mutual aid (RED) channel 13 communications when mutual aid resources are assisting with structure protections.</p>							
9. Division/Group Communication Summary							
Function	Frequency - RX	Frequency - TX	Tone		Channel	Comments	
Command 7	169.7500	167.1000	100.0		7	Repeater assignments are suggestions. If another repeater works better, use it.	
Command 8	173.0375	167.3250	100.0		8		
TAC 6	168.2500	168.2500	100.0		6		
Air to Ground	168.4000	168.4000			14		
Air to Ground	169.2000	169.2000			15		
Prepared by (RESL)		Approved by (PSC)			Date	Time	
<i>Patty Bates</i>		<i>Mark Jones</i>			7/24/24	2000	

INCIDENT RADIO COMMUNICATIONS PLAN		1. Incident Name Miller Peak		2. Date Time Prepared 7/23/24 1700		3. Operational Period Date/Time 7/24/24 0700 thru 2100			
4. Basic Radio Channel Utilization Mode: W= Wideband, N= Narrowband, D= Digital, M= Mixed									
Radio Type	CH #	Function	Frequency	Tone/NAC	Mode	TGID	Assignment	Remarks	
	1	TAC1	RX: 168.0500 TX: 168.0500	100	N		DIV A		
	2	TAC2	RX: 168.2000 TX: 168.2000	100	N		DIV K		
	3	TAC3	RX: 168.6000 TX: 168.6000	100	N		DIV L		
	4	TAC4	RX: 166.7250 TX: 166.7250	100	N		DIV M		
	5	TAC5	RX: 166.7750 TX: 166.7750	100	N		DIV Z/EQUIPMENT GROUP		
	6	TAC6	RX: 168.2500 TX: 168.2500	100	N		STRUCTURE GROUP		
	7	CMD7	RX: 169.7500 TX: 167.1000	100	N		COMMAND NET	MILLER PEAK (C5)	
	8	CMD8	RX: 173.0375 TX: 167.3250	100	N		COMMAND NET	DIRTY IKE ROAD (C12)	
	9	CMD9	RX: 170.0125 TX: 165.2500	100	N		COMMAND NET	IRIS POINT (C9)	
	10	UNIVERSITY	RX: 172.3750 TX: 164.1000	4F9 HEX 3E8 HEX	D		FOREST NET	FS REPEATER 4F9 = 1273 = DPH NAC 3E8 = 1000 DPH NAC	
	11	CENTRAL DIRECT	RX: 172.3750 TX: 172.3750	4F9 4F9	D			FS DIRECT 4F9 = 1273 DPH NAC	
	12	TAN	RX: 155.3400 TX: 155.3400	NA 156.7	N			MT STATE AIR TO GROUND	
	13	RED	RX: 154.0700 TX: 154.0700	NA 156.7	N			MT STATE FIRE MUTUAL AID	
	14	A/G PRIMARY	RX: 168.4000 TX: 168.4000	NA NA	N			PRIMARY AIR TO GROUND	
	15	A/G SECONDARY	RX: 169.2000 TX: 169.2000	NA NA	N			SECONDARY AIR TO GROUND	
	16	AIR GUARD	RX: 168.6250 TX: 168.6250	NA 110.9	N				
5. Prepared by (Communications Unit Leader) Mike Scherer			CLONE DATE 7-18					PAUL SCHERER Digitally signed by PAUL SCHERER Date: 2024.07.23 14:46:50 -0700	

Note: This is not a standard NWCG ICS205 Form

Controlled Unclassified Information//Basic

INCIDENT RADIO COMMUNICATIONS PLAN		1. Incident Name Miller Peak - Mutual Aid	2. Date Time Prepared 7/24/24 1700	3. Operational Period Date/Time 7/25/24 0700 thru 2100
---	--	--	---------------------------------------	---

4. Basic Radio Channel Utilization								
Mode: W= Wideband, N= Narrowband, D= Digital, M= Mixed								
Radio Type	CH #	Function	Frequency	Tone/NAC	Mode	TGID	Assignment	Remarks
	1	GREEN	RX: 171.4750 TX: 171.4750	156.7	N			USFS Command
	2	RED	RX: 154.0700 TX: 154.0700	156.7	N			State Fire Mutual Aid
	3	MAROON	RX: 154.2800 TX: 154.2800	156.7	N			State Fire CMD
	4	CORAL	RX: 154.2650 TX: 154.2650	156.7	N			State Fire Tac 1
	5	SCARLET	RX: 154.2950 TX: 154.2950	156.7	N			State Fire Tac 2
	6	COPPER	RX: 154.2725 TX: 154.2725	156.7	N			State Fire Tac 3
	7	BURGUNDY	RX: 154.2875 TX: 154.2875	156.7	N			State Fire Tac 4
	8	CRIMSON	RX: 154.3025 TX: 154.3025	156.7	N			State Fire Tac 5
	9	GOLD	RX: 153.9050 TX: 153.9050	156.7	N			State EMS CMD
	10	NEON	RX: 157.4250 TX: 157.4250	156.7	N			State EMS CMD
	11	ORANGE	RX: 151.4000 TX: 151.4000		N			State A/G
	12	YELLOW	RX: 151.2200 TX: 151.2200		N			Stage A/G
	13	VIOLET	RX: 155.1600 TX: 155.1600	156.7	N			National SAR
	14	PURPLE	RX: 155.2200 TX: 155.2200	156.7	N			State SAR
	15	TAN	RX: 155.3400 TX: 155.3400	156.7	N			Lifelight
	16	WHITE	RX: 155.2800 TX: 155.2800	156.7	N			Ambulance

5. Prepared by (Communications Unit Leader)
 PAUL SCHERER
 Digitally signed by PAUL SCHERER
 Date: 2024.07.24 15:22:05 -0700

CLONE DATE 7-24

Note: This is not a standard NWCG ICS205 Form

The community says thanks

Way to go,
those winds
yesterday were
a bugger!!

Thank you
firefighters!

Many thanks to all the
people working to
handle this fire and
keep us safe!

Stay safe and
thank you for all
your service

Thank you
firefighters! And
for these
updates.

Keep up the
amazing work

Thank you wildland
firefighters, you are
an incredible group
of people!!!!

Thank you
for all your
hard work!
Praying for
your
safety! 🙏❤️

Photos
Information
Lost & Found
2024.millerpeak@firenet.gov



Resource Advisor's Message – Miller Peak Fire 07/25/2024

Archaeological Resources

Archaeological resources are an irreplaceable part of America's heritage. Several pieces of legislation have been enacted that protect these resources.

Over a century ago, President Theodore Roosevelt signed into law the Antiquities Act of 1906. Through a succinct piece of legislation, the Antiquities Act allowed for the:

- establishment of a Federal policy to protect antiquities
- designation of a means to set aside areas as National Monuments
- establishment of a permitting process for research of antiquities and a penalty for unauthorized access to antiquities



The National Historic Preservation Act was signed into law by Lyndon B. Johnson on October 15, 1966, is legislation intended to preserve historical and archaeological sites in the United States of America. The act created the National Register of Historic Places, the list of National Historic Landmarks, and the State Historic Preservation Offices.

The Archaeological Resources Protection Act (ARPA) was enacted in 1979. The main focus of ARPA is on regulation of legitimate archeological investigation on public lands and the enforcement of penalties against those who loot or vandalize archeological resources. Both the original statute and, especially, the amendments to it in 1988 provided authority to Federal officials to better manage archeological sites on public land.



ARPA essentially gave teeth to the historic preservation laws. For a felony offense, first time offenders can be fined up to \$20,000 and imprisoned for up to one year. Second time felony offenders can be fined up to \$100,000 and imprisoned for up to 5 years. Section 7 of ARPA enables Federal or Indian authorities to prosecute violators using civil fines, either in conjunction with or independent of any criminal prosecution. Section 8 (b) of the statute allows the court or civil authority to use forfeiture of vehicles and equipment used in the violation of the statute as another means of punishment against convicted violators.

When artifacts are stolen from prehistoric and historic sites, their context and subsequent archaeological value is removed. In short, if you find an artifact- projectile point, pottery shard, bottle- enjoy it where it is located. Take a picture, but leave it where you found it.

Miller Peak Resource Advisors
7/25/2024

Lead: Jeremy Back :406-361-0806
Ian Weishar
Kris Richardson
Ross McPherson Mcnearney
Alex Wickham



HUMAN RESOURCE MESSAGE

There is zero tolerance for harassment, alcohol, or federally prohibited substances on this fire incident.



A lot of our problems are created in our minds.

Most of what we worry about never happens.

Don't waste your life worrying.

Live life now!

Debby Hassel, HRSP (979) 255-5513

hrspfire@gmail.com



Check **Demob List** in the IAP for your assigned check-out date & time.

DATE: ____ / ____ TIME: ____ : ____

On your demob day (or before), complete the following items:

- FINANCE: Email or turn in any remaining documents required by Finance (i.e. shift tickets, CTRs, contracts, AD paperwork, pre & post equipment inspections).
- SUPPLY: Return any items checked out from Supply.
- COMM: Return any items checked out from Communications.
- WEED WASH: Complete Weed Wash and Scan the QR code there to verify completion.

For Finance close-out, In-Person is preferred. In-person closeout is available at ICP at Jeannette Rankin Elementary, Miller FOB and Bonita FOB.

- For in-person close-out, report to Finance at your SCHEDULED TIME. When you finish, scan the DEMOB QR Code below to complete demob.
- If virtual checkout is required, call Finance at **(208) 867-9570**. Scan the DEMOB QR Code below to complete demob.

✈ If you are flying home, please contact DMOB at least 3 days in advance of your demob date. Call, text, or email DMOB the following information:

Name on ID • Gender • Email for itinerary •
 Date of Birth • Date and Time you are able to
 leave ICP • Date of the flight • Airports you are
 flying to and from •
 Optional info: suggested flights • frequent flyer
 number.

Completed Demob



If you have questions, call or text DMOB at **(208) 891-7380** or email

2024.millerpeak.demob@firenet.gov

<https://forms.office.com/g/7YEZanNFJ3>

TENTATIVE RELEASE

MILLER PEAK US-MT-LNF-240427

07/25/2024

OVERHEAD

O-193 0800 (TFLD) VERLANIC, MARK

07/26/2024

EQUIPMENT

E-46 1000 (HETF) DOUBLE OTT TRUCKING

E-93 1200 (HETF) BULL CREEK FORESTRY

OVERHEAD

O-90 0800 (DIVS) DRAKE, SCOTT FRANCIS

O-1.83 0800 (DIVS) JOHNSON, THEODEN

O-1.25 0800 (DIVS) RENEAU, RICH

07/27/2024

OVERHEAD

O-167 0800 (RADO) BADENHOOP, CARA

O-241 0800 (FOBS) BIDWELL, ANDREW

Finance Message



2024.millerpeak.finance@firenet.gov

Finance (ICP) Phone: 208-867-9570

Finance (Miller FOB) Phone: 208-891-6470

Please come ashore and visit Finance:

RO#	Resource Name
E-93	Bull Creek Forestry
C-10	Aye Garcia
E-55	Hart Ventures
E-98	Brian Cahoon
E-53	Randy Willison
E-35	Cutthroat

Division Supply Order Miller Peak Fire MT-LNF-240427

Order Number:		Date -		Division -	
Order taken in Communications by:				RADO or COML confirmation:	
DIVS Supervisor:				Date & Time Needed:	
Delivery Contact:				Delivery Location:	
Cell Phone #:				UTM	
Radio Channel Number:				Lat: Long:	
Mode of Delivery (Circle Means):		Ground Support		DP/LZ:	
Division will pick up		Deliver to Helibase		Other:	
SPUL Confirmation can be filled as needed (Circle): Yes or No - Requiring at least 24 hours to fill.					
Item	Description:	Quantity	Comments		
	Hose Lay Kit , 1000 Feet = (10) 1 1/2" Hose; and 5 Each of: 1" Hose, 1 1/2" Wyes, 1 1/2" to 1" Reducers, and 1" Forester Nozzles				
1		1000 Feet	4	4000 Feet	
2		2000 Feet	5	5000 Feet	
3		3000 Feet	6	6000 Feet	
	Garden Hose Kit , 500 Feet = (10) 3/4" Hose, and (5 Each): 3/4" Wye, 3/4" Shutoff, 3/4" Nozzle, 1" Wye, and 1" to 3/4" Reducers)				
7		500 Feet	10	3000 Feet	
8		1000 Feet	11	4000 Feet	
9		2000 Feet	12	5000 Feet	
Water Handling Equipment:			Item #	Description	Quantity
13	Hose: 1 1/2" (100')	LG		Line Tools:	
14	1" (100')	LG	40	Pulaski	EA
15	3/4" (50' Toy/Garden)	LG	41	Combi	EA
16	Gated Wye: 1 1/2"	EA	42	McCloud	EA
17	1"	EA	43	Shovel	EA
18	3/4"	EA	44	Water: Cubies	EA
19	Reducer: 1 1/2" X 1"	EA	45	Bottled	CS
20	1" X 3/4"	EA	46	Gatorade	CS
21	Nozzle: 1" Forester	EA	47	MRE's	BX
22	1" Mystery (KK)	EA	48	Flagging: Lime Green	RO
23	1 1/2" Red Barrel	EA	49	Pink	RO
24	3/4" Brass	EA	50	Orange	RO
25	Shutoff Values: 3/4"	EA	51	Killer Tree	RO
26	Pumpkin or Porta-Tank, 1800 gal.	EA	52	Wrap, Structural	RO
27	Blivets, Slingable 55 Gal	EA	53	Other:	
28	Mopup Kits 3 Person	EA	54		
29	Backpack Pumps	EA	55		
30	Sprinkler Kits	EA	56		
31	Foam (5 GALS)	PL	57		
32	Mark III Kits	KT	58		
33	Drip Torch	EA	59		
34	Fusees (72/Case)	CS	60		
35	Chainsaw Kit	KT	61	Bar Oil	Gal
36	Fuel, 5 gallons:	Gas	Can	62	Diesel, 5 gallon
37	Mark III (20:1)		Can	63	
38	Chainsaw (50:1)	Mixed	Can	64	Not Mixed
				65	12.8 oz/ 5 Gal
39	Drip Torch (3:2)		Can		

First source of supply is Cache, shaded blocks indicate items available thru Northern Rockies Cache. Items requiring an approved Property Loss and Damage form are in a separate list at the bottom.												
PART	034/341	360/JMS360	MS361	MS362	038/381	044/MS440	MS441	460/MS461	MS462	0640/650	MS660	MS880
Spark Plug (NFESH# 000344)	Bosch WSR6F NGK BPMR7A Champion RCJ6Y	Bosch WSR6F NGK BPMR7A Champion RCJ6Y	Bosch WSR6F NGK BPMR7A Champion RCJ6Y	Bosch WSR6F NGK BPMR7A Champion RCJ6Y	Bosch WSR6F NGK BPMR7A Champion RCJ6Y	Bosch WSR6F NGK BPMR7A Champion RCJ6Y	Bosch WSR6F NGK BPMR7A Champion RCJ6Y	Bosch WSR6F NGK BPMR7A Champion RCJ6Y	Bosch USR7AC NGK CMR6H	Bosch WSR6F NGK BPMR7A Champion RCJ6Y	Bosch WSR6F NGK BPMR7A Champion RCJ6Y	Bosch WSR6F NGK BPMR7A Champion RCJ6Y
Needle Cage Bearing (NFESH# 066565)	9512-933-2380	9512-933-2380	9512-933-2380	9512-933-2380	9512-933-3150	9512-933-2380	9512-933-2380	9512-933-2380	9512-933-2380	9512-933-2382	9512-933-2382	9512-933-3170
Retaining Washer for Rim Sprocket	0000-958-1032	0000-958-1032	0000-958-1032	0000-958-1032	0000-958-1231	0000-958-1032	0000-958-1032	0000-958-1032	0000-958-1032	0000-958-1032	0000-958-1032	0000-958-1236
E Clip (NFESH# 066517)	9460-624-0801	9460-624-0801	9460-624-0801	9460-624-0801	9460-624-1001	9460-624-0801	9460-624-0801	9460-624-0801	9460-624-0801	9460-624-0801	9460-624-0801	9460-624-1001
Fuel Filter	0000-350-3504	0000-350-3504	0000-350-3504	0000-350-3504	0000-350-3504	0000-350-3504	0000-350-3504	0000-350-3504	0000-350-3518	0000-350-3504	0000-350-3500	0000-350-3504
Air Filter - HD (NFESH# 066756)	1125-120-1626	1125-120-1612	1135-120-1600	1140-140-4401	1119-120-1611	0000-140-4402	0000-120-1654	0000-120-1654	1142-140-4402	0000-140-4402	0000-140-4402	0000-140-4402
Pre Filter - OEM	N/A	N/A	N/A	N/A	1119-120-1500	0000-141-0300	0000-141-0300	0000-141-0300	N/A	0000-141-0300	0000-141-0300	0000-141-0300
Bar Nut (NFESH# 06661)	0000-955-0801	0000-955-0801	0000-955-0801	0000-955-0801	0000-955-0801	0000-955-0801	0000-955-0801	0000-955-0801	0000-955-0803	0000-955-0801	0000-955-0801	0000-955-0903
Inner Slide Plate	1122-664-1000	1122-664-1000	1122-664-1000	1122-664-1000	1119-664-1000	1122-664-1001	1122-664-1001	1122-664-1001	1122-664-1001	1122-664-1001	1122-664-1001	1122-664-1001
STIHL RAPID - Super (RS)												
Chain 3/8" PITCH - .050" GA - DR												
20" - 72 DR	3623-005-0072	3623-005-0072	3623-005-0072	3623-005-0072	3623-005-0072	3623-005-0072	3623-005-0072	3623-005-0072	3623-005-0072	3623-005-0072	3623-005-0072	3623-005-0072
25" - 84 DR (NFESH# 006500)	3623-005-0084	3623-005-0084	3623-005-0084	3623-005-0084	3623-005-0084	3623-005-0084	3623-005-0084	3623-005-0084	3623-005-0084	3623-005-0084	3623-005-0084	3623-005-0084
28" - 91 DR	3623-005-0091	3623-005-0091	3623-005-0091	3623-005-0091	3623-005-0091	3623-005-0091	3623-005-0091	3623-005-0091	3623-005-0091	3623-005-0091	3623-005-0091	3623-005-0091
32" - 105 DR	N/A	N/A	N/A	N/A	N/A	N/A	3623-005-0105	3623-005-0105	3623-005-0105	3623-005-0105	3623-005-0105	3623-005-0105
STIHL RAPID - Super - Full Skip (RSF)												
Chain 3/8" PITCH - .050" GA - DR												
20" - 72 DR	N/A	3676-005-0072	3676-005-0072	3676-005-0072	3676-005-0072	3676-005-0072	3676-005-0072	3676-005-0072	3676-005-0072	3676-005-0072	3676-005-0072	3676-005-0072
25" - 84 DR	3676-005-0084	3676-005-0084	3676-005-0084	3676-005-0084	3676-005-0084	3676-005-0084	3676-005-0084	3676-005-0084	3676-005-0084	3676-005-0084	3676-005-0084	3676-005-0084
28" - 91 DR	3676-005-0091	3676-005-0091	3676-005-0091	3676-005-0091	3676-005-0091	3676-005-0091	3676-005-0091	3676-005-0091	3676-005-0091	3676-005-0091	3676-005-0091	3676-005-0091
32" - 105 DR	N/A	N/A	N/A	N/A	N/A	N/A	3676-005-0105	3676-005-0105	3676-005-0105	3676-005-0105	3676-005-0105	3676-005-0105
Bar Oil: Quantity - Gallon	NFES # 1880											
Bar Oil: Quantity - Quart	NFES # 1869											
Z Cycle Oil: Quantity - Quart	NFES # 0341											

The following parts require an approved Property Loss & Damage form prior to ordering:

Guide Bars - 3/8" - .050" GA (STIHL ROLLOMATIC - ES)												
20"	3003-000-8822	3003-000-8822	3003-000-8822	3003-000-8822	3003-000-8822	3003-000-8822	3003-000-8822	3003-000-8822	3003-000-8822	3003-000-8822	3003-000-8822	3003-000-8822
25" (NFESH# 066584)	N/A	3003-000-8830	3003-000-8830	3003-000-8830	3003-000-8830	3003-000-8830	3003-000-8830	3003-000-8830	3003-000-8830	3003-000-8830	3003-000-8830	3003-000-8830
28"	N/A	N/A	N/A	N/A	N/A	N/A	3003-000-8838	3003-000-8838	3003-000-8838	3003-000-8838	3003-000-8838	3003-000-8838
32"	N/A	N/A	N/A	N/A	N/A	N/A	3003-000-8846	3003-000-8846	3003-000-8846	3003-000-8846	3003-000-8846	3003-000-8846
Rim Sprocket Kit 3/8 - 7T	1125-007-1040	1125-007-1023	1128-007-1000	1135-007-1002	1119-007-1003	1128-007-1000	1128-007-1017	1128-007-1000	1128-007-1000	1122-007-1000	1122-007-1000	N/A
Clutch Drum	Order Sprocket Kit	Order Sprocket Kit	Order Sprocket Kit	Order Sprocket Kit	Order Sprocket Kit	Order Sprocket Kit	Order Sprocket Kit	Order Sprocket Kit	Order Sprocket Kit	Order Sprocket Kit	Order Sprocket Kit	Order Sprocket Kit
Rim Sprocket 3/8 7T (NFESH# 066652)	0000-642-1231	0000-642-1023	0000-642-1223	0000-642-1223	0000-642-1223	0000-642-1223	0000-642-1223	0000-642-1223	0000-642-1223	0000-642-1223	0000-642-1223	N/A
Rim sprocket kit 3/8 - 8T	N/A	N/A	N/A	N/A	N/A	N/A	1128-007-1001	1128-007-1001	1128-007-1001	1122-007-1001	1122-007-1001	1124-007-1025
Clutch Drum	Order Sprocket Kit	Order Sprocket Kit	Order Sprocket Kit	Order Sprocket Kit	Order Sprocket Kit	Order Sprocket Kit	Order Sprocket Kit	Order Sprocket Kit	Order Sprocket Kit	Order Sprocket Kit	Order Sprocket Kit	Order Sprocket Kit
Rim Sprocket 3/8 - 8T	N/A	0000-642-1216	0000-642-1216	0000-642-1216	0000-642-1216	0000-642-1216	0000-642-1216	0000-642-1216	0000-642-1216	0000-642-1216	0000-642-1216	0000-642-1216
Clutch	1127-160-2050	1125-160-2005	1128-160-2004	1138-160-2010	1119-160-2000	1128-160-2010	1128-160-2010	1128-160-2010	1142-160-2000	1122-160-2005	1122-160-2002	1124-160-2005
Chain Adjuster Kit	1125-007-1036	1125-007-1021	1125-007-1021	1125-007-1021	1118-664-1600	1125-007-1021	1125-007-1021	1125-007-1021	1125-007-1021	1125-007-1021	1125-007-1021	1124-007-1008
Bump Strip	1121-648-6610	1121-648-6610	1121-648-6610	1121-648-6610	1120-664-1500	1121-648-6610	1121-648-6610	1121-648-6610	1121-648-6610	1121-648-6610	1121-648-6610	1121-648-6610
Starter Rope W/handle	1128-190-3400	1128-190-3400	1128-190-3400	1128-190-3400	1128-190-3400	1128-190-3400	1128-190-3400	1128-190-3400	1128-190-3400	1128-190-3400	1128-190-3400	1128-190-3400
Worm Gear (Oiler)	1125-640-7110	1125-640-7110	1128-640-7112	1128-640-7112	1119-642-1501	1128-640-7112	1128-640-7112	1128-640-7112	1128-640-7112	1122-640-7105	1122-640-7105	1124-640-7512
Manifold Boot	1125-141-2200	1125-141-2200	1135-141-2200	1140-140-2503	1119-140-2500	1128-141-2204	1128-141-2204	1128-141-2204	1142-141-2200	1122-141-2200	1122-141-2201	1124-141-2202

IAP
 Miller Peak
 MT-LNF-240427
 7/25/2024
 2660 acres at 7/24/2024



0 0.5 1 2
 Miles

1:115,000 | NR CMT 5 | 7/24/2024 1833 IR
 North American 1983 Datum, Lat-Long Grid

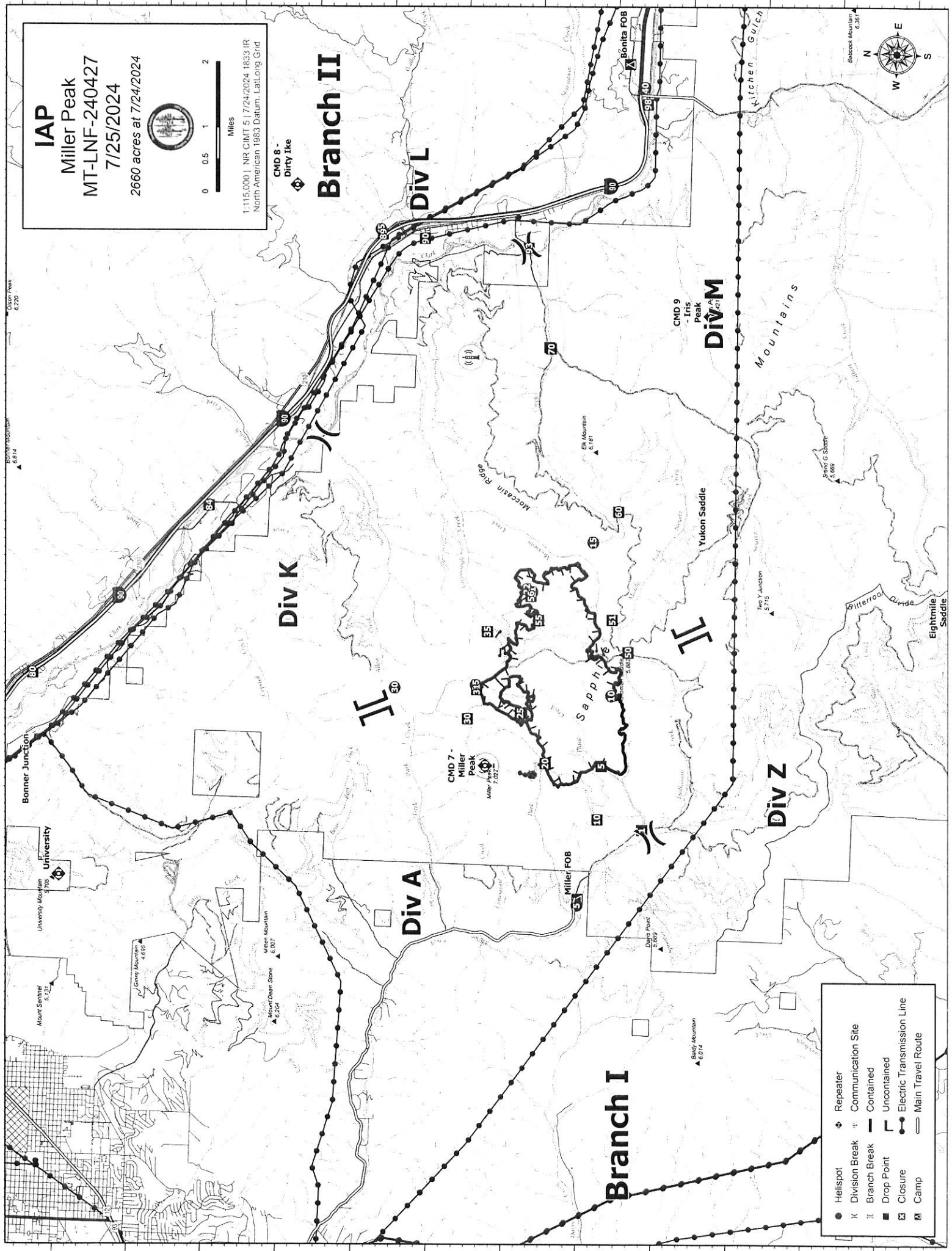

●	Repeater
⬠	Division Break
⬢	Branch Break
⬤	Drop Point
⬢	Closure
⬢	Camp
⬠	Communication Site
⬢	Contained
⬢	Uncontained
—	Electric Transmission Line
—	Main Travel Route

Branch II

Div L

Div M

Div K

Div A

Div Z

Branch I

CMD 7 - Miller Peak

CMD 9 - Iris Peak

CMD 8 - Dirty Ike

Bonner Junction

University

Miller FOB

Bonita FOB

Mountains

Yukon Saddle

Moccasin Ridge

Sapphire

Butterfoot Dunda

Eightmile Saddle

Mount Sentinel 5,121

Genny Mountain 4,695

Miller Mountain 6,007

Miller Peak 7,021

Miller Peak 5,632

Elk Mountain 6,161

Sawtooth 5,665

Baldy Mountain 6,014

Babcock Mountain 6,381

MEDICAL PLAN (ICS 206 WF)

Controlled Unclassified Information//Basic

1. Incident/Project Name		2. Operational Period			
Miller Peak Fire		Date/Time 07/25/2024 0700 to 2100 Hrs.			
3. Ambulance Services					
Name	Complete Address	Phone & EMS Frequency	Advanced Life Support (ALS) Yes No		
Missoula Emergency Services MESI	2680 Palmer St. Missoula, MT 59808	Miller Creek Command 911	X	<input type="checkbox"/>	
Bitterroot Health Ambulance	1200 Westwood Dr. Hamilton, MT	Miller Creek Command 911	X	<input type="checkbox"/>	
4. Air Ambulance Services					
Name	Phone	Type of Aircraft & Capability			
Life Flight Network Missoula, MT	911 Miller Creek Command	Nighttime Capable			
Alert Kalispel	911 Miller Creek Command	Nighttime Capable			
Two Bear Air	911 Miller Creek Command	Nighttime Capable			
5. Hospitals					
Name Complete Address	GPS Datum – WGS 84 Coordinate Standard Degrees Decimal Minutes DD° MM.MMM' N - Lat DD° MM.MMM' W - Long	Travel Time Air Ground	Phone	Helipad Yes No	Level of Care Facility
St. Patrick's Medical Center 500 W. Broadway Missoula, MT	Lat: N46.14.56	15 Min 45 Min	ED Direct (406) 329-5635 General (406) 543-7271	X <input type="checkbox"/>	Level 2 Trauma Center
	Long: W113.59.58				
	VHF: 155.280/ White Phone Preferred				
Marcus Daly Memorial Hospital 1200 Westwood Dr. Hamilton, MT	Lat: N46.52.31	30 Min 1 Hr.	ED Direct (406) 375-4400 General (406) 363-2211	X <input type="checkbox"/>	Acute Care Hospital 24 Hrs.
	Long: W114.10.15				
	VHF: 155.280/White Phone Preferred				
Community Medical Center 2827 Fort Missoula Rd Missoula, MT	Lat: N46.50.55	15 Min 45 Min	ED Direct (406) 327-4171 General (406) 728-4100	X <input type="checkbox"/>	Level 4 Trauma Center
	Long: W114.02.52				
	VHF: 155.280 Phone Preferred				
6. Division Branch Group					
ICP Jeannette Rankin Elementary School		Area Location Capability			
		EMS Responders & Capability:		MESI ALS	
		Equipment Available on Scene:		MEDL Rosemary Myers BLS, AED, O2, IV	
		Medical Emergency Channel:		Miller Creek Command	
		ETA for Ambulance to Scene:			
		Air:		15 Minutes	
		Ground:		20 Minutes	
		Approved Helispot:		Jeannette Rankin Elementary School 5150 Bigfork Rd Missoula	
		Lat:		N46.49.00	
Long:		W114.04.13			

MEDICAL PLAN (ICS 206 WF)

Controlled Unclassified Information//Basic

DIV - A	EMS Responders & Capability:	NIM REMS O-4 EMPF, 3 EMTF 1 EMPF - Krauskopf
	Equipment Available on Scene:	ALS, Cardiac Monitor, O2, IV
	Medical Emergency Channel:	Miller Creek Command
	ETA for Ambulance to Scene:	
	Air:	
	Ground:	45 minutes to Ambulance @ Miller Creek FOB
	Approved Helispot:	
	Lat:	
Long:		
DIV - K	EMS Responders & Capability:	MM REMS 5 EMPF, 3 EMTF, 1 AEMTF - Galloway
	Equipment Available on Scene:	ALS, Cardiac Monitor, O2, IV, Stokes
	Medical Emergency Channel:	Miller Creek Command
	ETA for Ambulance to Scene:	
	Air:	
	Ground:	45 minutes to Ambulance @ Miller Creek FOB
	Approved Helispot:	
	Lat:	
Long:		
DIV - M	EMS Responders & Capability:	MM REMS O-6 EMPF, 3 EMTF
	Equipment Available on Scene:	ALS, Cardiac Monitor, O2, IV
	Medical Emergency Channel:	Miller Creek Command
	ETA for Ambulance to Scene:	ALS Ambulance Fireline EMS Drop Point 50
	Air:	
	Ground:	30 minutes to Ambulance @ Miller Creek FOB
	Approved Helispot:	
	Lat:	
Long:		
DIV - Z	EMS Responders & Capability:	1 EMPF - Long
	Equipment Available on Scene:	ALS, Cardiac Monitor, O2, IV
	Medical Emergency Channel:	Miller Creek Command
	ETA for Ambulance to Scene:	
	Air:	
	Ground:	30 minutes to Ambulance @ Miller Creek FOB
	Approved Helispot:	
	Lat:	
Long:		
DIV - L	EMS Responders & Capability:	UNASSIGNED
	Equipment Available on Scene:	
	Medical Emergency Channel:	
	ETA for Ambulance to Scene:	
	Air:	
	Ground:	
	Approved Helispot:	
	Lat:	
Long:		

MEDICAL PLAN (ICS 206 WF)

Controlled Unclassified Information//Basic

Heavy Equipment	EMS Responders & Capability:	MED MOD EMPF, EMTF		
	Equipment Available on Scene:	ALS, Cardiac Monitor, O2, IV		
	Medical Emergency Channel:	Miller Creek Command		
	ETA for Ambulance to Scene:			
	Air:			
	Ground:	45 minutes to Ambulance @ Bonita FOB and Miller Creek FOB		
	Approved Helispot:			
	Lat:			
	Long:			
1. Name & Location	Remote Camp Location(s)			
Miller FOB	Point of Contact:	MEDL Bob Carlson, EMTF Jungmann, MEDL-t Baker		
	EMS Responders & Capability:	ALS, BLS, AED, Sked, O2, IV		
	Equipment Available on Scene:	ALS Ambulance 1, Cardiac Monitor, O2, IV		
	Medical Emergency Channel:	Miller Creek Command		
	ETA for Ambulance to Scene:			
	Air:	15 Minutes		
	Ground:	45 Minutes		
	Approved Helispot:			
	Lat:			
Long:				
Bonita FOB	Point of Contact:	MEDL-t Ray Mines		
	EMS Responders & Capability:	BLS, AED, O2, IV		
	Equipment Available on Scene:	ALS Ambulance 3, Cardiac Monitor, O2, IV		
	Medical Emergency Channel:	Miller Creek Command		
	ETA for Ambulance to Scene:			
	Air:	15 Minutes		
	Ground:	30 Minutes		
	Approved Helispot:			
	Lat:			
Long:				
2. Prepared By (Medical Unit Leader)	3. Date/Time	4. Reviewed By (Safety Officer)	5. Date/Time	
/S/ John Baker MEDL t	07/24/2024 1300 Hrs	/S/ Jonathan White SOFC (t)	07/24/2024 1330 Hrs.	

MEDICAL PLAN (ICS 206 WF)

Controlled Unclassified Information//Basic

Medical Incident Report

FOR A NON-EMERGENCY INCIDENT, WORK THROUGH CHAIN OF COMMAND TO REPORT AND TRANSPORT INJURED PERSONNEL AS NECESSARY.

FOR A MEDICAL EMERGENCY: IDENTIFY ON SCENE INCIDENT COMMANDER BY NAME AND POSITION AND ANNOUNCE "MEDICAL EMERGENCY" TO INITIATE RESPONSE FROM IMT COMMUNICATIONS/DISPATCH.

Use the following items to communicate situation to communications/dispatch.

1. CONTACT Med Unit/ Communications (Verify correct frequency prior to starting report)

Ex: Med Unit Lead Div. Alpha. Stand-by for Emergency Traffic.

2. INCIDENT STATUS: Provide incident summary (including number of patients) and command structure.

Ex: Med Unit Lead I have a Red priority patient, unconscious, struck by a falling tree. Requesting air ambulance to Forest Road 1 at (Lat./Long.) This will be the Trout Meadow Medical, IC is TFLD Jones. EMT Smith is providing medical care."

Severity of Emergency / Transport Priority	<input type="checkbox"/> RED / PRIORITY 1 Life or limb threatening injury or illness. Evacuation need is IMMEDIATE <i>Ex: Unconscious, difficulty breathing, bleeding severely, 2° - 3° burns more than 4 palm sizes, heat stroke, disoriented.</i> <input type="checkbox"/> YELLOW / PRIORITY 2 Serious Injury or illness. Evacuation may be DELAYED if necessary. <i>Ex: Significant trauma, unable to walk, 2° - 3° burns not more than 1-3 palm sizes.</i> <input type="checkbox"/> GREEN / PRIORITY 3 Minor Injury or illness. Non-Emergency transport <i>Ex: Sprains, strains, minor heat-related illness.</i>	
Nature of Injury or Illness & Mechanism of Injury		<i>Brief Summary of Injury or Illness (Ex: Unconscious, Struck by Falling Tree)</i>
Transport Request		<i>Air Ambulance / Short Haul/Hoist Ground Ambulance / Other</i>
Patient Location		<i>Descriptive Location & Lat. / Long. (WGS84)</i>
Incident Name		<i>Geographic Name + "Medical" (Ex: Trout Meadow Medical)</i>
On-Scene Incident Commander		<i>Name of on-scene IC of Incident within an Incident (Ex: TFLD Jones)</i>
Patient Care		<i>Name of Care Provider (Ex: EMT Smith)</i>

3. INITIAL PATIENT ASSESSMENT: Complete this section for each patient as applicable (start with the most severe patient)

Patient Assessment: See IRPG page 106

Treatment:

4. TRANSPORT PLAN:

Evacuation Location (if different): (Descriptive Location (drop point, intersection, etc.) or Lat. / Long.) Patient's ETA to Evacuation Location:

Helispot / Extraction Site Size and Hazards:

5. ADDITIONAL RESOURCES / EQUIPMENT NEEDS:

Example: Paramedic/EMT, Crews, Immobilization Devices, AED, Oxygen, Trauma Bag, IV/Fluid(s), Splints, Rope rescue, Wheeled litter, HAZMAT, Extrinsication

6. COMMUNICATIONS: Identify State Air/Ground EMS Frequencies and Hospital Contacts as applicable

Function	Channel Name/Number	Receive (RX)	Tone/NAC *	Transmit (TX)	Tone/NAC *
COMMAND					
AIR-TO-GRND					
TACTICAL					

7. CONTINGENCY: Considerations: If primary options fail, what actions can be implemented in conjunction with primary evacuation method? Be thinking ahead.

8. ADDITIONAL INFORMATION: Updates/Changes, etc.

REMEMBER: Confirm ETA's of resources ordered. Act according to your level of training. Be Alert. Keep Calm. Think Clearly. Act Decisively.