



Miller Peak

Incident Action Plan



Monday July 29, 2024

Day Operations 0700-2100

PIR3H4 (0116)

904208

MT-LNF-240427



Demob, IAP, Maps & check-in

INCIDENT OBJECTIVES	1. Incident Name MILLER PEAK FIRE	2. Date Prepared July 28, 2024	3. Time 2100
----------------------------	---------------------------------------------	-----------------------------------	-----------------

4. Operational Period: **July 29, 2024 Day Operations 0700 - 2100**

Incident Objectives

1. Protect the population and private residences in Miller Creek, Bear Run Creek, Upper Schwartz Creek, and I-90 corridor residential zones to avoid negative impacts from the fire for the duration of the incident.
2. Protect the critical values present within the I-90 corridor including, but not limited to, the power infrastructure, railroad assets, and the underground gas pipeline to avoid negative impacts from the fire for the duration of the incident.
3. Protect isolated critical values at risk including the BPA transmission infrastructure to the S/SW of the fire, and Miller Peak and BNSF (Quigley) communications sites to avoid negative impacts from the fire for the duration of the incident.
4. Execute aggressive initial attack, commensurate with critical values at risk, of any new wildfire starts within the incident TFR and support additional local initial attack activity as requested for the duration of the delegated authority to the IMT.
5. Coordinate all fire management activities throughout the life of the incident with assigned resource advisors to help avoid negative impacts to sensitive cultural resources within the fire area.

Incident Requirements

- Incorporate sustainable operations into all incident management activities where feasible.
- Coordinate with the Resource Advisor on vehicle and equipment weed washing and AIS requirements and protocols.
- Keep all local stakeholders including Tribal partners, the Missoula County Sheriff's Offices, local fire agencies, internal staff, external partners, business leaders, and the public informed on incident progress.
- Maintain a zero-tolerance policy for harassment, alcohol, or illegal drug use during the incident.
- Coordinate all closures and evacuations with law enforcement personnel.
- Utilize local trainees to the extent feasible.
- Practice proper food and garbage storage to avoid conflicts with grizzly and black bears.
- Within the Plant RNA (Research Natural Area) at the western heel of the fire utilize MIST (Minimum Impact Strategies and Tactics) when feasible and avoid retardant usage.

8. **Attachments (X if attached)**

<input checked="" type="checkbox"/>	ICS 203	<input checked="" type="checkbox"/>	Safety Message	<input type="checkbox"/>	Training Message
<input checked="" type="checkbox"/>	Incident Weather Forecast	<input checked="" type="checkbox"/>	ICS 206 Medical Plan	<input checked="" type="checkbox"/>	NR Chainsaw Parts Order Form
<input checked="" type="checkbox"/>	Fire Behavior Forecast	<input type="checkbox"/>	Resource Advisor Message	<input checked="" type="checkbox"/>	Division Supply Order Form
<input checked="" type="checkbox"/>	ICS 204 Division Assignment Lists	<input checked="" type="checkbox"/>	Demob Message & Tentative List	<input checked="" type="checkbox"/>	Incident Map
<input checked="" type="checkbox"/>	ICS 220 Air Operations Summary	<input type="checkbox"/>	Finance Message	<input checked="" type="checkbox"/>	ICS 214 Activity Log
<input checked="" type="checkbox"/>	ICS 205 Incident Radio Comm Plan	<input checked="" type="checkbox"/>	Human Resources Message	<input checked="" type="checkbox"/>	Medical Incident Report – 8 Line

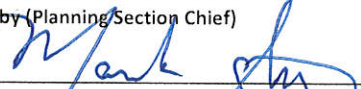
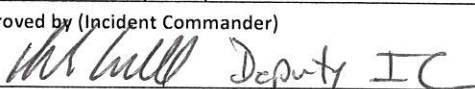
9. Prepared by (Planning Section Chief) 	9. Approved by (Incident Commander)  Deputy IC
--------------------------------------------------------------------------------------------------------------------------------	---------------------------------------------------------------------------------------------------------------------------------------

ORGANIZATION ASSIGNMENT LIST		9. Operations Section		
1. Incident Name Miller Peak MT-LNF-240427		Planning Ops	Kevin Smith; Greg Schenk; JT Gilman (T)	
2. Date July 28, 2024		Line Ops	Mike King	
3. Time 2100		a. Branch I – Divisions/Groups		
4. Operational Period July 29 Day Operations 0700-2100		Branch Director		
		Division/Group	A/Z	Gabe Holguin; Jordan Byram (T)
		Division/Group		
5. Incident Commander and Staff		b. Branch II - Divisions/Groups		
Incident Commander	Joe Sampson; Brandon Skinner (T)	Branch Director		Adam Carr
Deputy	Rick Connell	Division/Group	K	Rob Spence
Safety Officer	Leroy Holguin; Jonathan White (T)	Division/Group	L	Dan Helterline
Information Officer	Chris Ziegler; Terina Hill (V); Deanna Younger	Division/Group	M	Dave Maclay-Schulte; Mike Elles (T)
Liaison Officer	Jason Snellman	Structure Group		Tom McLeod
6. Agency Representatives		Equipment Group		Dennis Wilson
Agency	Name			
Lolo National Forest	Carolyn Upton; Jeremy Casterson (T); Crystal Stonesifer (T)			
Resource Advisor	Josh Schulze (lead)			
7. Planning Section				
Chief	John Gubel; Mark Glos; Jim Stiteler			
Resources Unit	Patty Bates; George Efinger (T)			
Situation Unit	Jesse Monroe (T); JT Allen (T)			
Demobilization Unit	Chandler Mundy			
Documentation Unit	Lydia Faller (V)	c. Air Operations Branch		
GISS	Melania Stoeber; Matt Heller (T); Brian Collins (T)	Air Operations	Jeff Polack	
IMET	Trent Smith	Air Attack		
SOPL	John Cataldo; Dave Wilkins (T)	Air Support	Steve Croy; Anika Peila (T)	
FBAN	Mike Pagoaga; Stewart Turner	Helicopter Coord		
HRSP	Debby Hassel			
LTAN	Jon Rieck	Air Tanker Coord		
ITSS	Mike Harper; Mary Simonis; Victor Taus (T)	10. Finance Section		
Air Quality	John Pendergrass	Chief	Biddy Simet; Wendy McCartney	
8. Logistics Section		Deputy		
Planning Logistics	Russ Riebe	Time Unit	Deb Gross	
Field Logistics	Peter Pappas	Procurement	Tammy Peterson (T)	
Supply Unit	Meghan Carosella	Comp/Claims Unit	Julie Lyons	
Ordering Manager	Darcy Wheeler (V); Anthony Streams (V)	Cost Unit	Terry Groesbeck (T)	
Ground Support	Keith Windell			
Food Unit	Justin Trodick; Tami Harleroad			
Medical Unit	Rosemary Myers; Bob Carlson; John Baker (T)	Prepared by (Resource Unit Leader) Patty Bates George Efinger (T)		
Communication Unit	Paul Scherer			
Security Unit	David Clark; Stan Garner; Jeremy Nguyen (T)			
Facilities Unit	Jon Kautt; Pat Nelson			



Fire Weather Forecast



FORECAST NO: 13

PREDICTION FOR: 24 Hr Shift

SHIFT DATE: Monday 7/29/2024

TIME AND DATE ISSUED: 7/28/2024 1900 hrs

INCIDENT: Miller Peak Fire

UNIT: Lolo NF

SIGNED: Trent Smith *Trent R. Smith*

Incident Meteorologist (IMET)

Discussion: One more day of westerly flow aloft causing seasonal temperatures, low afternoon humidities and gusty westerly winds. The winds and humidity will be near critical fire weather conditions during the afternoon. A cold front will be impacting the area tonight through Tuesday causing significantly cooler temperatures, higher humidity and high probability of precipitation.

WEATHER FORECAST FOR TODAY:

Sky/Weather: Mostly sunny becoming mostly cloudy in the afternoon. 10% chance of rain showers and thunderstorms in the afternoon.

Max Temperature: Lower Elevation 82-87 and 74-79 mid-slopes/ridges.

Min RH: 19-24 percent.

20 ft Winds:

Valleys/Lower Slopes: Terrain driven winds 3-8 mph. Park Creek west 10-15 mph gusts to 25 mph in the afternoon.

Ridges: Southwest 2-6 mph becoming west-northwest 13-18 mph gusts to 35 mph by 1600 MDT.

Haines Index: 3 Very Low because Stability: 2 & Moisture: 1 **Transport Wind:** W 25 mph.

Inversion: 700 ft inversion starting to lift at 0800 reaching 9000 ft by 1600 MDT.

TONIGHT:

Sky/Weather: Cloudy. 30% chance of rain showers and 10% chance of thunderstorms.

Min Temperature: 43-48 lower elevations and 56-61 mid-slope/ridges.

Max RH: 88-93 percent lower elevations and 68-73 percent mid-slope/ridges.

20 ft Winds:

Valleys/Lower Slopes: Terrain driven 3-8 mph. Park creek 5-10 mph gusts to 15 mph.

Ridges: Northwest 13-18 gusts to 35 mph becoming west 5-10 mph after midnight.

Inversion: Developing after 2100 near 800 ft.

TUESDAY:

Sky/Weather: Cloudy becoming partly cloudy in the afternoon. 60% chance of rain showers and 35% chance of thunderstorms.

Max Temperature: 73-78 lower elevations and 62-67 mid-slopes/ridges.

Min RH: 33-38 percent.

20 ft Winds:

Lower Valleys: Terrain driven 3-8 mph. Park creek west 5-10 mph.

Mid-slopes and Ridges: West 5-10 mph becoming west 8-13 mph gusts to 20 mph by mid afternoon.

Haines Index: 2 Very Low because Stability: 2 & Moisture: 1 **Transport Wind:** W 15 mph.

Weather observations can be texted to 406-360-6330 or emailed to trent.smith@noaa.gov

FIRE BEHAVIOR FORECAST

FORECAST NUMBER: 13	TYPE OF FIRE: Wildland Fire
FIRE NAME: Miller Peak	OPERATIONAL PERIOD: Monday, 07/29/2024
DATE ISSUED: July 28, 2024	TIME ISSUED: 1900
UNIT: MT-LNF	SIGNED: Mike Pagoaga - FBAN

WEATHER

Temp: 82-87° **RH:** 19-24% **Haines:** 3
Wind: Southwest 2-6 mph becoming west-northwest 13-18, gusts to 35

*Local Weather Thresholds that shout **WATCH OUT:**
Temperatures above 80°, Relative Humidity below 20%,
20' winds above 15 mph, 1000-HR below 12%*

FUELS

ERC have rebounded from the previous rain event and are again above the 95th percentile. Dead fuels and terrain have been the primary drivers of fire growth. Moistures at critical levels with 100-hour and 1000-hour fuel moistures at 8 and 9 percent.

FIRE BEHAVIOR

General Fire Behavior

Another day of low relative humidities today drive potential fire behavior. Expect backing, smoldering, and creeping to continue. The occasional torching with short-range spotting cannot be ruled out. Any smoke from fires to the west can shade fuels and make them less reactive to weather conditions.

*Fine Dead Fuel Moisture: 5% unshaded, 7% shaded
Probability of Ignition 65%*

Specific Fire Behavior:

BRANCH I

DIV A/Z: Minimal fire behavior expected. Continued smoldering with unburned island at the top of Plant Creek near the division break.

BRANCH II

DIV K: The potential for spots outside containment lines will remain as rollout, falling snags, and unburned patchy fuels exist.

DIV M: Moccasin Creek provides shelter from weather conditions. Smoldering and creeping will continue will be limited to 100-hr and 1000-hr fuels.

IA: Dead fuels and terrain will be primary drivers of fire behavior. More resources than usual will be needed for containment.

Safety

Organic material will be burning out from around logs and rocks. Rolling objects are likely.

Fire Behavior observations can be texted to 413-800-6517 or emailed to michael_pagoaga@fws.gov

ASSIGNMENT LIST			1.Branch I			2. Division/Group A/Z		
3. Incident Name Miller Peak			4. Operational Period: Date: July 29, 2024 Time: 0700-2100					
5. Operations Personnel								
Planning Ops Line Ops		Kevin Smith; Greg Schenk; JT Gilman (T) Mike King			Division/Group Supervisor		Gabe Holguin; Jordan Byram (T)	
Air Operations		Jeff Polack			Safety		Leroy Holguin; Jonathan White (T)	
6. Resources Assigned This Period								
Strike Team/Task Force/ Resource Designator	Last Shift	Leader	No. Pers.	EMT	Trans. Needed	Drop Off PT./Time	Pick Up PT./Time	
E-40 ENG6 Buffalo Bird	7/29	Jessie Cutfinger	3		N	Miller FOB/0700	Miller FOB/2100	
*E-42 ENG6 Corvallis RFD Eng 16	7/29	Roger Ramsdorf	3	Y	N	Miller FOB/0700	Miller FOB/2100	
E-44 ENG6 Troy Fire Service	7/30	Mark Bennett	3		N	Miller FOB/0700	Miller FOB/2100	
E-101 ENG6 Brenteson	8/2	Shaun Rippenburg	3			Miller FOB/0700	Miller FOB/2100	
E-104 ENG6 Castle Mountain	8/1	Blaine Fifield	3		N	Miller FOB/0700	Miller FOB/2100	
E-106 ENG6 Bishop	8/2	John Young	3			Miller FOB/0700	Miller FOB/2100	
O-152 TFLD (T)	8/1	Cody Cline	1		N	Miller FOB/0700	Miller FOB/2100	
O-183 SOFR	8/4	Dillon Mash	1		N	Miller FOB/0700	Miller FOB/2100	
7. Control Operations								
Task: Hold and mop up fire perimeter.								
Purpose: Minimize impacts to the Miller Creek and Miller Peak communications site.								
End State: Miller Creek infrastructure and Miller Peak communications are protected.								
* Available for Initial Attack								
8. Special Instructions:								
<p>1) If fire crosses to the west of sub-ridge between Park and Plant Drainages (MAP 1). Notify DIVS A/Z & OSC. Evaluate the need for population and structure protection along Miller Ck. Rd. to protect Miller Ck. Homes. Evaluate need for evacuation order. Coordinate with Local Emergency Services, County Fire & Sheriff.</p> <p>2) If fire crosses north of Park Creek (MAP 4). Notify DIVS A & OSC. Limit fire growth with direct actions. Evaluate the opportunity for air resources to limit impacts to the Miller Peak comms site. Evaluate need for evacuation warnings/orders for Bear Run Creek Residences.</p> <p>3) If fire crosses to the South of the ridge between Holloman and Plant drainages (MAP 2). Notify DIVS A/Z and OSC. Appropriate notifications to the Bonneville Power (BPA) will be made. Seek options for direct/indirect tactics in Holloman Drainage to limit growth to the South.</p>								
9. Division/Group Communication Summary								
Function	Frequency - RX	Frequency - TX	Tone		Channel	Comments		
Command 7	169.7500	167.1000	100.0		7	Repeater assignments are suggestions. If another repeater works better, use it.		
Command 8	173.0375	167.3250	100.0		8			
TAC 1	168.0500	168.0500	100.0		1			
Air to Ground	168.4000	168.4000			14			
Air to Ground	169.2000	169.2000			15			
Prepared by (RESL)		Approved by (PSC)			Date	Time		
					7/28/24	2112		

ASSIGNMENT LIST	1.Branch II	2. Division/Group K
------------------------	--------------------	----------------------------

3. Incident Name Miller Peak	4. Operational Period: Date: July 29, 2024 Time: 0700-2100
----------------------------------------	--------------------------------------------------------------------

5. **Operations Personnel**

Branch Director Planning Ops Line Ops	Adam Carr Kevin Smith; Greg Schenk; JT Gilman (T) Mike King	Division/Group Supervisor	Rob Spence
Air Operations	Jeff Polack	Safety	Leroy Holguin; Jonathan White (T)

6. **Resources Assigned This Period**

Strike Team/Task Force/ Resource Designator	Last Shift	Leader	No. Pers.	EMT	Trans. Needed	Drop Off PT./Time	Pick Up PT./Time
C-9 307 Interagency 2IA	7/31	Conner Erickson	20		N	Miller FOB/0700	Miller FOB/2100
C-18 J & Sons Contracting	8/2	Francisco Tapia Cisnero	20		N	Miller FOB/0700	Miller FOB/2100
C-26 CRW2 West Coast Reforest	8/2	Julio Olmos	20		N	Miller FOB/0700	Miller FOB/2100
*E-43 ENG6 Firebrand Forestry	7/30	Jim Douglas	3		N	Miller FOB/0700	Miller FOB/2100
E-45 ENG6 Robert Dillion Tree Serv.	7/30	Brent Lane	7		N	Miller FOB/0700	Miller FOB/2100
E-105 ENG6 C2M2	8/2	Charles Hammer	3		N	Miller FOB/0700	Miller FOB?2100
E-98 ENG6 Greywolf	8/1	Brian Cahoon	3		N	Miller FOB/0700	Miller FOB/2100
E-115 WTS2 Randall Willison	8/2	Charlie Maddox	1		N	Miller FOB/0700	Miller FOB/2100
O-210 TFLD	8/4	Dani Goodson	1		N	Miller FOB/0700	Miller FOB/2100
O-218 TFLD	8/5	Brian Krick	1		N	Miller FOB/0700	Miller FOB/2100
O-186 SOF2	8/3	Mike Cachero	1		N	Miller FOB/0700	Miller FOB/2100
O187 SOFC(T)	8/4	Josh Cabral	1		N	Miller FOB/0700	Miller FOB/2100
O-104 FOBS	7/30	Martin Jacobs	1		N	Miller FOB/0700	Miller FOB/2100
O-6 REMS Minuteman	7/30	Kolin Barnes	4		N	Miller FOB/0700	Miller FOB/2100

7. **Control Operations**

Task: Hold and mop up fire perimeter.
Purpose: Limit impact to I-90 corridor.
End State: Impacts to I-90 corridor are minimized.

8. **Special Instructions:**



1) If fire moves east within 2 miles of I-90 corridor (MAP 3). Notify DIVS K & OSC. Notifications of affected jurisdictions in the I-90 corridor will be made. Evaluate need for and execute defensive actions in I-90 Corridor in conjunction with adjacent resources to protect Hampton Drive Residences.
2) If fire moves North of Allen Ck. ridge (MAP 5). Notify DIVS K & OSC. Prioritize response to identified critical values. Utilize aviation resources to limit fire spread. Seek opportunities for direct/indirect suppression actions to limit fire growth North and East.
* Identified for initial attack

9. **Division/Group Communication Summary**

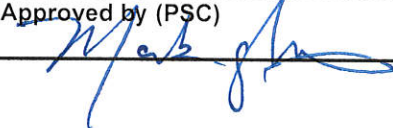
Function	Frequency - RX	Frequency - TX	Tone	Channel	Comments
Command 7	169.7500	167.1000	100.0	7	Repeater assignments are suggestions. If another repeater works better, use it.
Command 8	173.0375	167.3250	100.0	8	
TAC 2	168.2000	168.2000	100.0	2	
Air to Ground	168.4000	168.4000		14	
Air to Ground	169.2000	169.2000		15	

Prepared by (RESL) 	Approved by (PSC) 	Date 07/28/24	Time 2112
-----------------------------------------------------------------------------------------------------------	----------------------------------------------------------------------------------------------------------	------------------	--------------

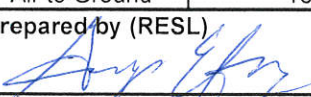
ASSIGNMENT LIST			1.Branch II			2. Division/Group L			
3. Incident Name Miller Peak			4. Operational Period: Date: July 29, 2024 Time: 0700-2100						
5. Operations Personnel									
Branch Director	Adam Carr			Division/Group Supervisor	Dan Helterline				
Planning Ops	Kevin Smith; Greg Schenk; JT Gilman (T)								
Line Ops	Mike King								
Air Operations	Jeff Polack			Safety	Leroy Holguin; Jonathan White (T)				
6. Resources Assigned This Period									
Strike Team/Task Force/ Resource Designator	Last Shift	Leader	No. Pers.	EMT	Trans. Needed	Drop Off PT./Time	Pick Up PT./Time		
*C-3 Prescott IHC	7/30	Darin Fisher	22		N	Miller FOB/0700	Miller FOB/2100		
*C-5 HC2IA Flathead	7/29	Brandon Hightower	23		N	Miller FOB/0700	Miller FOB/2100		
E-143 HETF Tom Haynes	8/3	Bob McCrea	5		N	Miller FOB/0700	Miller FOB/2100		
7. Control Operations									
<p>Task: Construct indirect line from BNSF communication tower to tie in point along I-90 corridor.</p> <p>Purpose: Reduce threat to values at risk in I-90 corridor.</p> <p>End State: Control line established, and threat to values minimized.</p>									
8. Special Instructions:									
<p>1)If fire moves east of the confluence of Moccasin and Greenough Drainages (MAP 3). Notify DIVS L & OSC. Utilize air resources to limit fire impacts to BNSF comms site. Evaluate need for evacuation warnings/orders along I-90 corridor and execute defensive actions for identified values. Coordinate with Local Emergency Services, County Fire & Sherrif to protect values in I-90 corridor. Monitor MT State Mutual Aid (RED-Channel 13) communications.</p>									
9. Division/Group Communication Summary									
Function	Frequency - RX	Frequency - TX	Tone	Channel	Comments				
Command 7	169.7500	167.1000	100.0	7	Repeater assignments are suggestions. If another repeater works better, use it.				
Command 8	173.0375	167.3250	100.0	8					
TAC 3	168.6000	168.6000	100.0	3					
Air to Ground	168.4000	168.4000		14					
Air to Ground	169.2000	169.2000		15					
Prepared by (RESL)			Approved by (PSC)			Date		Time	
						07/28/2024		2112	

ASSIGNMENT LIST			1.Branch II			2. Division/Group M		
3. Incident Name				4. Operational Period:				
Miller Peak				Date: July 29, 2024		Time: 0700-2100		
5. Operations Personnel								
Planning Ops Line Ops		Kevin Smith; Greg Schenk; JT Gilman (T) Mike King		Branch Director Division Supervisor		Adam Carr David Maclay-Schulte; Mike Elles (T)		
Air Operations		Jeff Polack		Safety		Leroy Holguin; Jonathan White (T)		
6. Resources Assigned This Period								
Strike Team/Task Force/ Resource Designator	Last Shift	Leader	No. Pers.	EMT	Trans. Needed	Drop Off PT./Time	Pick Up PT./Time	
C-20 HC2IA Pulaski	8/5	Daniel Hill	22	Y	N	Miller FOB/0700	Miller FOB/200	
C-27 HC2 West Coast Reforestation	7/29	Symone Calderon	20	Y	N	Miller FOB/0700	Miller FOB/200	
E-169 ENG6 Access Fire	7/31	Shane Sexton	3		N	Miller FOB/0700	Miller FOB/2100	
E-172 ENG6 R&R Field Services	8/5	Michael Cox	3		N	Miller FOB/0700	Miller FOB/2100	
E-126 WTS2 Paul Hendren	8/4	Mike Grzechowiak	1		N	Miller FOB/0700	Miller FOB/2100	
E-127 WTS2 Curlew Water Works	8/3	Zach Stammers	1		N	Miller FOB/0700	Miller FOB/2100	
O-58 TFLD	7/31	Sam Coffin	1		N	Miller FOB/0700	Miller FOB/2100	
O-145 TFLD (T)	7/31	Tyler Rowe	1		N	Miller FOB/0700	Miller FOB/2100	
O-158 SOFR	8/4	Arnold Lopez	1		N	Miller FOB/0700	Miller FOB/2100	
O-213 SOFR (T)	7.30	Steven Teeter	1		N	Miller FOB/0700	Miller FOB/2100	
E-137 AMB2 Fireline Medics	8/2	Andrew Ellis	2	Y	N	Miller FOB/0700	Miller FOB/2100	
O-47 REAF	7/29	Ian Weisher	1		N	Miller FOB/0700	Miller FOB/2100	
7. Control Operations								
Task: Hold and mop up fire perimeter								
Purpose: Minimize fire growth and protect improvements to Swartz Creek and I-90 corridor.								
End State: Private property and Swartz Creek are not directly impacted by fire.								
8. Special Instructions:								
1) If fire crosses to the south of middle fork of Swartz Creek (MAP 2). Notify DIVS M & OSC. Appropriate notifications to the Bonneville Power (BPA) will be made. Seek opportunities for direct suppression actions in the 8-mile Saddle burn scar to limit fire growth to the South.								
2) If fire moves east of the confluence of Moccasin and Greenough Drainages (MAP 3). Notify DIVS M, Structure Group & OSC. Evaluate need for evacuation warnings/orders for Schwartz Creek. Execute defensive actions for Schwartz Creek Residences.								
9. Division/Group Communication Summary								
Function	Frequency - RX	Frequency - TX	Tone		Channel	Comments		
Command 7	169.7500	167.1000	100.0		7	Repeater assignments are suggestions. If another repeater works better, use it.		
Command 8	173.0375	167.3250	100.0		8			
TAC 4	166.7250	166.7250	100.0		4			
Air to Ground	168.4000	168.4000			14			
Air to Ground	169.2000	169.2000			15			
Prepared by (RESL)			Approved by (PSC)			Date	Time	
						07/28/24	2112	

ASSIGNMENT LIST		1.Branch II		Equipment Group			
3. Incident Name <p style="text-align: center;">Miller Peak</p>			4. Operational Period: Date: July 29, 2024 Time: 0700-2100				
5. Operations Personnel							
Branch Director Planning Ops Line Ops	Adam Carr Kevin Smith; Greg Schenk; JT Gilman (T) Mike King	Division/Group Supervisor	Dennis Wilson				
Air Operations	Jeff Polack	Safety	Leroy Holguin; Jonathan White (T)				
6. Resources Assigned This Period							
Strike Team/Task Force/ Resource Designator	Last Shift	Leader	No. Pers.	EMT	Trans. Needed	Drop Off PT./Time	Pick Up PT./Time
E-94 HETF Petersen	8/1	Ben Travers	13		N	Miller FOB/0700	Miller FOB/2100
E-110 MBM2 Peterson	8/2		1		N	Miller FOB/0700	Miller FOB/2100
E-35 EXC2 Cutthroat Management	7/30	Coen Guisti	2		N	Miller ROB/0700	Miller FOB/2100
E-49 WTS2 A-1	7/29	Tyler Sullivan	1		N	Miller FOB/0700	Miller FOB/2100
O-195 TFLD	8/1	Lee Jensen	1		N	Miller FOB/0700	Miller FOB/2100
O-122 Medical Response team	7/31	Taylor Morrissey	2	Y	N	Miller FOB/0700	Miller FOB/2100
7. Control Operations							
<p>Task: Construct indirect line from Division A/K break north along Allen Creek ridge to I-90 corridor.</p> <p>Purpose: Minimize potential fire spread east of Allen Creek ridge.</p> <p>End State: Indirect line is completed from A/K break along Allen Creek ridge to I-90 corridor and values at risk are protected.</p>							
8. Special Instructions:							
<p>1) If fire moves east of the confluence of Moccasin and Greenough drainages (MAP 3). Notify DIVS K, DIVS L, OSC & Structure Group. Appropriate notifications of affected jurisdictions in I-90 corridor will be made. Evaluate need for executing defensive actions for Hampton Drive Residences and impacted areas along the I-90 corridor.</p> <p>2) If fire moves north of Allen Ck. Ridge (MAP 5). Notify DIVS K and OSC. Implement defensive actions for impacted areas along the I-90 corridor.</p>							
9. Division/Group Communication Summary							
Function	Frequency - RX	Frequency - TX	Tone		Channel	Comments	
Command 7	169.7500	167.1000	100.0		7	Repeater assignments are suggestions. If another repeater works better, use it.	
Command 8	173.0375	167.3250	100.0		8		
TAC 5	166.7750	166.7750	100.0		5		
Air to Ground	168.4000	168.4000			14		
Air to Ground	169.2000	169.2000			15		
Prepared by (RESL) <i>[Signature]</i>		Approved by (PSC) <i>[Signature]</i>			Date 07/28/2024	Time 2112	

ASSIGNMENT LIST	1.Branch II	Structure Group
------------------------	--------------------	------------------------

3. Incident Name Miller Peak	4. Operational Period: Date: July 29, 2024 Time: 0700-2100
----------------------------------------	--------------------------------------------------------------------

Branch Director Planning Ops Line Ops	Adam Carr Kevin Smith; Greg Schenk; JT Gilman (T) Mike King	Division/Group Supervisor	Tom McLeod
---------------------------------------------	-------------------------------------------------------------------	------------------------------	------------

Air Operations	Jeff Polack	Safety	Leroy Holguin; Jonathan White (T)
----------------	-------------	--------	-----------------------------------

6. Resources Assigned This Period

Strike Team/Task Force/ Resource Designator	Last Shift	Leader	No. Pers.	EMT	Trans. Needed	Drop Off PT./Time	Pick Up PT./Time
O-174 TFLD	7/30	Eric Heimos	1		N	Miller FOB/0700	Miller FOB/2100

7. Control Operations

Task: Continue to assess values at risk and structures in the I-90 corridor, Bear Run Zone, and Plant Creek Zone.
Purpose: Reduce threat to values at risk and improve effectiveness of protection with reduced resources.
End State: Develop Structure protection plan to protect values at risk.

8. Special Instructions:

1)If fire moves east of the confluence of Moccasin and Greenough drainages (MAP 3). Notify OSC, DIVS L and Structure Group. Appropriate notifications of affected jurisdictions in I-90 will be made. Implement structure protection plans and/or suppression actions in coordination with requesting DIV (K,L,M). Monitor MT State mutual aid (RED-Channel 13) communications when mutual aid resources are assisting with structure protections.

9. Division/Group Communication Summary

Function	Frequency - RX	Frequency - TX	Tone	Channel	Comments
Command 7	169.7500	167.1000	100.0	7	Repeater assignments are suggestions. If another repeater works better, use it.
Command 8	173.0375	167.3250	100.0	8	
TAC 6	168.2500	168.2500	100.0	6	
Air to Ground	168.4000	168.4000		14	
Air to Ground	169.2000	169.2000		15	

Prepared by (RESL) 	Approved by (PSC) 	Date 07/28/24	Time 2112
------------------------	-----------------------	------------------	--------------

AIR OPERATIONS SUMMARY ICS-220													
Incident Name / Number		Sunrise	Sunset	"Pumpkin":									
Miller Peak Fire MT-LNF-240427		0614	2111	2141									
<p>General Remarks, Safety Notes, Hazards, Air Operations Special Equipment, etc.</p> <p><u>Request Retardant Utilization Thru Lime Operations. Divisions Request Helicopter Water</u></p> <p>Drops thru Miller Creek Helibase.</p> <p>Ensure IA knee board provide required information. Call Dispatch if not. FRAT/GAR required before first flight of the day.</p> <p>Assess mission complexity and the Benefit/Risk of the mission. Ensure visibility and winds are adequate to safely conduct flight operations. Ensure safe vertical & horizontal separation between aircraft in smoky conditions. Call in and out of the dips.</p> <p>Smoky conditions can hamper aviation operations adhere to visibility limitations, and DO NOT be pressured into accepting a mission that you know or feel is unsafe!</p> <p>Wire Hazards: Clark Fork Corridor, BPA High Tension Lines, Lower Park Creek</p>					<p>Time Prepared 1900</p> <p>Shutdown Sunset</p>		<p>Date Prepared 7/28/2024</p> <p>Operational Period -Date 7/29/24</p>		<p>Prepared By Jeff Polack - AOB</p> <p>Operational Period - Time 0700-2100</p>				
<p>Helibase Information</p> <p>Name (32S) Stevensville Latitude 46 31.63' Longitude 114 03.24' Elevation 3601'</p> <p>Name Longitude Elevation</p> <p>Email costs to: 2024.millerpeak.finance@firemt.gov</p>					<p>TFR/NOTAM Information</p> <p>Miller Peak TFR 44930 11,000 MSL 119.8750 24 Hours in support of UAS Operations</p> <p>http://tfr.faa.gov/tfr2/list.html</p>		<p>Extraction Info (helicopter)</p> <p>Name Two Bear Phone 911 Location Bell 429 AS-350-B3 MSO Request Procedure for These Aircraft: Order through MDC</p>						
Frequencies	RX	Tone	TX	Tone	AM/FM	Position	Name	Phone					
M/SO & TSO	122.6750	NA	122.6750	NA	AM	Dispatch	MT-MDC (Missoula)	406-829-7060					
National	168.6500	NA	168.6500	110.9	FM	Dispatch	MT-HDC (Hamilton)	406-363-7133					
Local F/F	166.5000	127.3	166.5000	127.3	FM	Lolo Aviation	Josh Klare	406-360-0875					
LNF CZ & EZ A/G 48	167.8875		167.8875		FM	BRF Aviation	Tyler Brothers	406-499-6062					
LNF WZ A/G 5	166.7500		166.7500		FM	Miller AOB	Jeff Polack	208-813-3447					
Montana EMS Tan (A/G)	155.3400		155.3400	156.7, \$61F	FM	Miller ASGS	Steve Croy	540-230-2568					
DNRC Yellow (A/G)	151.2200	NA	151.2200	156.7, \$61F	FM	Miller ASGS(t)	Anika Peila	406-464-4443					
Incidents						HEBM	Dustin Behler	208-964-1466					
						HEBMT(t)	Nick Hogue	541-880-3883					
						HLCO	Evan Day	406-214-2791					
Miller Peak						HMGB 318MG	Scott Wilkinson	406-925-9871					
A-12 A/A (Primary & TFR)	119.8750	NA	119.8750	NA	AM	HMGB 205BD	Mark Vandlik	630-862-4333					
A-13 A/A (Rotor)	126.7250	NA	126.7250	NA	AM	HMGB 56AA	Jonathan Thomas	423-715-6840					
A-20 A/G (Primary)	168.4000	NA	168.4000	NA	FM	HMGB 3CK	Jodi Plocher	775-934-9992					
A-21 A/G (Secondary)	169.2000	NA	169.2000	NA	FM	HMGB 2HX	Paul Ward	352-973-1166					
						HMGB 0PJ	Ricky Cox	601-527-7360					
						UR-31	Drew Benage	505-709-0871					
HELICOPTERS													
FAA #	Type	Make/Model	Helibase	Avail	Start	Remarks	FAA #	TYPE	Make/Model	Helibase	Avail	Start	Remarks
HT-3CK	HE1	UH-60	M/SO	0900	0800	NRP/REPO Bucket							
H-205BD	HE2	B-205++	32S	0900	0800	Miller Peak Bucket							
HT-356AA	HE1	UH-60	32S	0900	0800	Miller Peak Tanked							
HT-810PJ	HE1	UH-60	32S	0900	0800	Miller Peak Bucket							
H-52HX	HE3	B-429	GIC	0900	0800	Miller Peak HLCO							
H-318MG	HE3	AS-350 B3	M/SO	0900	0800	NRP/REPO Short Haul							
UNMANNED AIRCRAFT SYSTEMS													
FAA #	Type	Model	Call Sign	Avail	Start	Remarks	FAA #	Type	Make/Model	Base	Av	Start	Remarks
UR-31	T-3	Alta-X	UR-31	TBD		PSD, EO /IR							

INCIDENT RADIO COMMUNICATIONS PLAN		1. Incident Name Miller Peak - Mutual Aid		2. Date Time Prepared 7/28/24 1830		3. Operational Period Date/Time 7/29/24 0700 thru 2100			
4. Basic Radio Channel Utilization Mode: W= Wideband, N= Narrowband, D= Digital, M= Mixed									
Radio Type	CH #	Function	Frequency	Tone/NAC	Mode	TGID	Assignment	Remarks	
	1	GREEN	RX: 171.4750 TX: 171.4750	156.7	N			USFS Command	
	2	RED	RX: 154.0700 TX: 154.0700	156.7	N			State Fire Mutual Aid	
	3	MAROON	RX: 154.2800 TX: 154.2800	156.7	N			State Fire CMD	
	4	CORAL	RX: 154.2650 TX: 154.2650	156.7	N			State Fire Tac 1	
	5	SCARLET	RX: 154.2950 TX: 154.2950	156.7	N			State Fire Tac 2	
	6	COPPER	RX: 154.2725 TX: 154.2725	156.7	N			State Fire Tac 3	
	7	BURGUNDY	RX: 154.2875 TX: 154.2875	156.7	N			State Fire Tac 4	
	8	CRIMSON	RX: 154.3025 TX: 154.3025	156.7	N			State Fire Tac 5	
	9	GOLD	RX: 153.9050 TX: 153.9050	156.7	N			State EMS CMD	
	10	NEON	RX: 157.4250 TX: 157.4250	156.7	N			State EMS CMD	
	11	ORANGE	RX: 151.4000 TX: 151.4000		N			State A/G	
	12	YELLOW	RX: 151.2200 TX: 151.2200		N			State A/G	
	13	VIOLET	RX: 155.1600 TX: 155.1600	156.7	N			National SAR	
	14	PURPLE	RX: 155.2200 TX: 155.2200	156.7	N			State SAR	
	15	TAN	RX: 155.3400 TX: 155.3400	156.7	N			Life Flight	
	16	WHITE	RX: 155.2800 TX: 155.2800	156.7	N			Ambulance	
5. Prepared by (Communications Unit Leader) Mike Scherer			CLONE DATE 7-24						
Digitally signed by PAUL SCHERER Date: 2024.07.28 18:33:44 -0700									

Note: This is not a standard NWCG ICS205 Form

Controlled Unclassified Information//Basic

INCIDENT RADIO COMMUNICATIONS PLAN		1. Incident Name Miller Peak - COMMAND NET		2. Date Time Prepared 7/28/24 1830		3. Operational Period Date/Time 7/29/24 0700 thru 2100		
4. Basic Radio Channel Utilization Mode: W= Wideband, N= Narrowband, D= Digital, M= Mixed								
Radio Type	CH #	Function	Frequency	Tone/NAC	Mode	TGID	Assignment	Remarks
	1	TAC1	RX: 168.0500 TX: 168.0500	100	N		DIV A/Z	
	2	TAC2	RX: 168.2000 TX: 168.2000	100	N		DIV K	
	3	TAC3	RX: 168.6000 TX: 168.6000	100	N		DIV L	
	4	TAC4	RX: 166.7250 TX: 166.7250	100	N		DIV M	
	5	TAC5	RX: 166.7750 TX: 166.7750	100	N		EQUIPMENT GROUP	
	6	TAC6	RX: 168.2500 TX: 168.2500	100	N		STRUCTURE GROUP	
	7	CMD7	RX: 169.7500 TX: 167.1000	100	N		COMMAND NET	MILLER PEAK (C5)
	8	CMD8	RX: 173.0375 TX: 167.3250	100	N		COMMAND NET	DIRTY IKE ROAD (C12)
	9	CMD9	RX: 170.0125 TX: 165.2500	100	N		COMMAND NET	IRIS POINT (C9)
	10	UNIVERSITY	RX: 172.3750 TX: 164.1000	4F9 HEX 3E8 HEX	D		FOREST NET	FS REPEATER 4F9 = 1273 = DPH NAC 3E8 = 1000 DPH NAC
	11	CENTRAL DIRECT	RX: 172.3750 TX: 172.3750	4F9 4F9	D			FS DIRECT 4F9 = 1273 DPH NAC
	12	TAN	RX: 155.3400 TX: 155.3400	NA 156.7	N			MT STATE EMS/Life Flight
	13	RED	RX: 154.0700 TX: 154.0700	NA 156.7	N			MT STATE FIRE MUTUAL AID
	14	A/G PRIMARY	RX: 168.4000 TX: 168.4000	NA NA	N			PRIMARY AIR TO GROUND
	15	A/G SECONDARY	RX: 169.2000 TX: 169.2000	NA NA	N			SECONDARY AIR TO GROUND
	16	AIR GUARD	RX: 168.6250 TX: 168.6250	NA 110.9	N			
5. Prepared by (Communications Unit Leader) Mike Scherer								CLONE DATE 7-24
Digitally signed by PAUL SCHERER Date: 2024.07.28 18:36:13 -0700								

Note: This is not a standard NWCG ICS205 Form

Controlled Unclassified Information//Basic



Safety Message

Transition Risk Factors

Factors for increased risks to fireline personnel during transition periods include:

- No or poor briefing of incoming personnel.
- Lack of fire weather and behavior information, both forecasted or observed.
- Communications: face-to-face briefings with outgoing supervision may not be possible and radio frequencies may be overextended and/or changing due to increased demands on the system.
- Location of access routes, drop points and meeting areas may not be known and communicated to all resources.
- Not all resources know who is in command.

Mitigation Actions to Take:

- Ensure that proper briefings are conducted and that instructions are clear and understood. If you are unsure on what you are doing or who you are working for, ask questions early and often.
- Lookouts: Post and maintain your own lookouts
- Communications: Maintain existing communications with your own and adjacent resources, as well as your original supervisor, while you're developing communications with incoming adjacent resources and your new supervisor.
- Identify access routes and assure incoming resources are aware of their locations; be aware that your original access routes, drop points and meeting locations may no longer be accessible due to ongoing suppression repair work and wood decks being staged.
- Transition at morning briefing.

If You Have Questions, Ask!

Team Safety Officers: Leroy Holguin, Jonathan White (T)

Safety is your Responsibility!

Northern Rockies Complex Incident Management Team

MEDICAL PLAN (ICS 206 WF)

Controlled Unclassified Information//Basic

1. Incident/Project Name		2. Operational Period						
Miller Peak Fire		Date/Time 07/29/2024 0700 to 2100 Hrs.						
3. Ambulance Services								
Name	Complete Address	Phone & EMS Frequency	Advanced Life Support (ALS)					
			Yes	No				
Missoula Emergency Services MESI	2680 Palmer St. Missoula, MT 59808	Miller Creek Command 911	X	<input type="checkbox"/>				
Bitterroot Health Ambulance	1200 Westwood Dr. Hamilton, MT	Miller Creek Command 911	X	<input type="checkbox"/>				
4. Air Ambulance Services								
Name	Phone	Type of Aircraft & Capability						
Life Flight Network Missoula, MT	911 Miller Creek Command	Nighttime Capable						
Alert Kalispel	911 Miller Creek Command	Nighttime Capable						
Two Bear Air	911 Miller Creek Command	Nighttime Capable						
5. Hospitals								
Name Complete Address	GPS Datum – WGS 84 Coordinate Standard Degrees Decimal Minutes DD° MM.MMM' N - Lat DD° MM.MMM' W - Long		Travel Time		Phone	Helipad		Level of Care Facility
	Lat:	Long:	Air	Ground		Yes	No	
St. Patrick's Medical Center 500 W. Broadway Missoula, MT	Lat:	N46.14.56	15 Min	45 Min	ED Direct (406) 329-5635 General (406) 543-7271	X	<input type="checkbox"/>	Level 2 Trauma Center
	Long:	W113.59.58						
	VHF:	155.280/ White Phone Preferred						
Marcus Daly Memorial Hospital 1200 Westwood Dr. Hamilton, MT	Lat:	N46.52.31	30 Min	1 Hr.	ED Direct (406) 375-4400 General (406) 363-2211	X	<input type="checkbox"/>	Acute Care Hospital 24 Hrs.
	Long:	W.114.10.15						
	VHF:	155.280/White Phone Preferred						
Community Medical Center 2827 Fort Missoula Rd Missoula, MT	Lat:	N46.50.55	15 Min	45 Min	ED Direct (406) 327-4171 General (406) 728-4100	X	<input type="checkbox"/>	Level 4 Trauma Center
	Long:	W114.02.52						
	VHF:	155.280 Phone Preferred						
6. Division Branch Group								
ICP Jeannette Rankin Elementary School			Area Location Capability					
			EMS Responders & Capability:			MESI ALS		
			Equipment Available on Scene:			MEDL Rosemary Myers BLS, AED, O2, IV		
			Medical Emergency Channel:			Miller Creek Command		
			ETA for Ambulance to Scene:					
			Air:			15 Minutes		
			Ground:			20 Minutes		
			Approved Helispot:			Jeannette Rankin Elementary School 5150 Bigfork Rd Missoula		
			Lat:			N46.49.00		
Long:			W114.04.13					

MEDICAL PLAN (ICS 206 WF)

Controlled Unclassified Information//Basic

DIV – A & Z	EMS Responders & Capability:	UNASSIGNED
	Equipment Available on Scene:	
	Medical Emergency Channel:	Miller Creek Command
	ETA for Ambulance to Scene:	
	Air:	
	Ground:	
	Approved Helispot:	
	Lat:	
Long:		
DIV - K	EMS Responders & Capability:	MM REMS O-6 EMPF, 3 EMTF
	Equipment Available on Scene:	ALS, Cardiac Monitor, O2, IV
	Medical Emergency Channel:	Miller Creek Command
	ETA for Ambulance to Scene:	ALS Ambulance 2 Fireline EMS Drop Point 50
	Air:	
	Ground:	30 minutes to Ambulance @ Miller Creek FOB
	Approved Helispot:	
	Lat:	
Long:		
DIV - M	EMS Responders & Capability:	UNASSIGNED
	Equipment Available on Scene:	
	Medical Emergency Channel:	Miller Creek Command
	ETA for Ambulance to Scene:	
	Air:	
	Ground:	
	Approved Helispot:	
	Lat:	
Long:		
DIV - L	EMS Responders & Capability:	UNASSIGNED
	Equipment Available on Scene:	
	Medical Emergency Channel:	Miller Creek Command
	ETA for Ambulance to Scene:	
	Air:	
	Ground:	
	Approved Helispot:	
	Lat:	
Long:		
Heavy Equipment	EMS Responders & Capability:	MED MOD EMPF, EMTF
	Equipment Available on Scene:	ALS, Cardiac Monitor, O2, IV
	Medical Emergency Channel:	Miller Creek Command
	ETA for Ambulance to Scene:	
	Air:	
	Ground:	45 minutes to Ambulance @ Miller Creek FOB
	Approved Helispot:	
	Lat:	
Long:		

MEDICAL PLAN (ICS 206 WF)
Controlled Unclassified Information//Basic

1. Name & Location		Remote Camp Location(s)	
Miller FOB		Point of Contact:	MEDL Bob Carlson, MEDL-t Baker, MEDL-t Ray Mines
		EMS Responders & Capability:	ALS, BLS, AED, Sked, O2, IV
		Equipment Available on Scene:	ALS Ambulance 1, Cardiac Monitor, O2, IV
		Medical Emergency Channel:	Miller Creek Command
		ETA for Ambulance to Scene:	
		Air:	15 Minutes
		Ground:	45 Minutes
		Approved Helispot:	
		Lat:	
		Long:	
2. Prepared By (Medical Unit Leader)	3. Date/Time	4. Reviewed By (Safety Officer)	5. Date/Time
/S/ John Baker MEDL t	07/28/2024 1200 Hrs	/S/ Jonathan White SOFC (t)	07/28/2024 1400 Hrs



Check **Demob List** in the IAP for your assigned check-out date & time.

DATE: ____ / ____ TIME: ____ : ____

On your demob day (or before), complete the following items:

- FINANCE: Email or turn in any remaining documents required by Finance (i.e. shift tickets, CTRs, contracts, AD paperwork, pre & post equipment inspections).
- SUPPLY: Return any items checked out from Supply.
- COMM: Return any items checked out from Communications.
- WEED WASH: Complete Weed Wash and Scan the QR code there to verify completion.

For Finance close-out, In-Person is preferred. In-person closeout is available at ICP at Jeannette Rankin Elementary, Miller FOB and Bonita FOB.

- For in-person close-out, report to Finance at your SCHEDULED TIME. When you finish, scan the DEMOB QR Code below to complete demob.
- If virtual checkout is required, call Finance at **(208) 867-9570**. Scan the DEMOB QR Code below to complete demob.

✈ If you are flying home, please contact DMOB at least 3 days in advance of your demob date. Call, text, or email DMOB the following information:

Name on ID • Gender • Email for itinerary •
 Date of Birth • Date and Time you are able to
 leave ICP • Date of the flight • Airports you are
 flying to and from •
 Optional info: suggested flights • frequent flyer
 number.

Completed Demob



If you have questions, call or text DMOB at **(208) 891-7380** or email

2024.millerpeak.demob@firenet.gov

<https://forms.office.com/g/7YEZanNFJ3>

07/29/2024

DEMOB LIST

MILLER PEAK US-MT-LNF-240427

CREWS

C-1	0900	(CRW1)	STANISLAUS HOTSHOTS IHC
C-7	0900	(CRW2)	WEST COAST REFORESTATION INC T2C562
C-8	0945	(CR2I)	GREAT NORTHERN CREW
C-6	1030	(CRW2)	R&R CONTRACTING INC.
C-10	1115	(CRW2)	AYE GARCIA LLC

EQUIPMENT

E-101	0900	(ENG6)	BRENTESON RANCH INC
E-104	0915	(ENG6)	BRANDON T BAKKEN
E-105	0930	(ENG6)	C2M2, LLC
E-106	0945	(ENG6)	MERVIN BISHOP
E-119	1000	(SKG2)	SIKES GREGORY R
E-204	1015	(SKG2)	ONLY A MILE LLC
E-95	1800	(PRSS)	HOTSY OF WESTERN MT - BUYT CC

OVERHEAD

O-174	0915	(TFLD)	HEIMOS, ERIC C
O-214	0930	(SOFC)	DUNCAN, WESLEY A
O-181	0945	(HEQB)	LUCIER, TYSON D
O-231	1000	(TFLD)	PHIPPS, RY EDWARD
O-1.26	1015	(DIVS)	ROBBINS, MITCHELL DEAN
O-250	1030	(TFLD)	WEALTON, JOEL JAMES
O-200	1045	(FDUL)	BROWN, HAROLD JOHN
O-103	1100	(TFLD)	HOOVER, CODY
O-206	1200	(SCKN)	ALLESTAD, BRITTNEY M
O-236	1600	(THSP)	PENDERGRAST, JOHN CHARLES

07/30/2024

DEMOB LIST

MILLER PEAK US-MT-LNF-240427

CREWS

C-3	0800	(CRW1)	PRESCOTT IHC
C-5	0800	(CR2I)	FLATHEAD INTERAGENCY CREW #1
C-27	0800	(CRW2)	WEST COAST REFORESTATION, INC.

EQUIPMENT

E-42	0800	(ENG6)	CORVALLIS RFD - E16
------	------	--------	---------------------



HUMAN RESOURCE MESSAGE

There is zero tolerance for harassment, political activities, alcohol, or federally prohibited substances on this fire incident.

"Every morning,
we get a chance to be different.
A chance to change. A chance to
be better. Your past is your past.
Leave it there. Get on with
the future part."

— Nicole Williams,

Make an effort to always look
forward.

The future is yours' to shape.

Debby Hassel, HRSP (979) 255-5513

hrspfire@gmail.com



Northern Rockies Chainsaw Parts Order Form

Please see the back page for part order numbers and items requiring an approved Property Loss and Damage form.

Name:		Gen. Msg #:	
Resource #:		Request Date:	
Contact #:		Need by Date/Time:	
TO BE FILLED BY: (circle one):	<input type="checkbox"/> Buying Team	<input type="checkbox"/> Home Unit	<input type="checkbox"/> Cache

Chainsaw Information

Make (circle one or fill in):	<input type="checkbox"/> Stihl	<input type="checkbox"/> Husqvarna	<input type="checkbox"/> Other:
Model:			
Serial #			
Bar Length (circle one):	<input type="checkbox"/> 20"	<input type="checkbox"/> 24"	<input type="checkbox"/> 28"
	<input type="checkbox"/> 30"	<input type="checkbox"/> 32"	<input type="checkbox"/> 36"
	<input type="checkbox"/> Other:		

Request:

Part Name and Number	Quantity	Part Name and Number	Quantity

For Sprocket & Chain Orders (circle one or fill in):

# of Drivers:			
Pitch (*):	<input type="checkbox"/> 3/8"	<input type="checkbox"/> .325"	<input type="checkbox"/> Other:
Gauge:	<input type="checkbox"/> .50	<input type="checkbox"/> .063	<input type="checkbox"/> Other:
Tooth Layout:	<input type="checkbox"/> Full	<input type="checkbox"/> Semi-Skip	<input type="checkbox"/> Full Skip
Tooth Cut:	<input type="checkbox"/> Chisel	<input type="checkbox"/> Semi-Chisel	<input type="checkbox"/> Other:
# of Sprocket Teeth:			

Concurrence (Line Supervisor i.e. DIVS): _____

Supply Unit Leader has checked that the items ordered do not need an approved Property Loss & Damage Form, or that the approval is attached. (Supply Unit Leader checks box and initials here: _____).

Division Supply Order Miller Peak Fire MT-LNF-240427

Order Number:		Date -		Division -	
Order taken in Communications by:				RADO or COML confirmation:	
DIVS Supervisor:				Date & Time Needed:	
Delivery Contact:				Delivery Location:	
Cell Phone #:				UTM	
Radio Channel Number:				Lat: Long:	
Mode of Delivery (Circle Means):		Ground Support		DP/LZ:	
Division will pick up		Deliver to Helibase		Other:	
SPUL Confirmation can be filled as needed (Circle): Yes or No - Requiring at least 24 hours to fill.					
Item	Description:	Quantity	Comments		
	Hose Lay Kit , 1000 Feet = (10) 1 1/2" Hose; and 5 Each of: 1" Hose, 1 1/2" Wyes, 1 1/2" to 1" Reducers, and 1" Forester Nozzles				
1		1000 Feet	4	4000 Feet	
2		2000 Feet	5	5000 Feet	
3		3000 Feet	6	6000 Feet	
	Garden Hose Kit , 500 Feet = (10) 3/4" Hose, and (5 Each): 3/4" Wye, 3/4" Shutoff, 3/4" Nozzle, 1" Wye, and 1" to 3/4" Reducers)				
7		500 Feet	10	3000 Feet	
8		1000 Feet	11	4000 Feet	
9		2000 Feet	12	5000 Feet	
Water Handling Equipment:			Item #	Description	Quantity
13	Hose: 1 1/2" (100')	LG		Line Tools:	
14	1" (100')	LG	40	Pulaski	EA
15	3/4" (50' Toy/Garden)	LG	41	Combi	EA
16	Gated Wye: 1 1/2"	EA	42	McCloud	EA
17	1"	EA	43	Shovel	EA
18	3/4"	EA	44	Water: Cubies	EA
19	Reducer: 1 1/2" X 1"	EA	45	Bottled	CS
20	1" X 3/4"	EA	46	Gatorade	CS
21	Nozzle: 1" Forester	EA	47	MRE's	BX
22	1" Mystery (KK)	EA	48	Flagging: Lime Green	RO
23	1 1/2" Red Barrel	EA	49	Pink	RO
24	3/4" Brass		50	Orange	RO
25	Shutoff Values: 3/4"	EA	51	Killer Tree	RO
26	Pumpkin or Porta-Tank, 1800 gal.	EA	52	Wrap, Structural	RO
27	Blivets, Slingable 55 Gal	EA	53	Other:	
28	Mopup Kits 3 Person	EA	54		
29	Backpack Pumps	EA	55		
30	Sprinkler Kits	EA	56		
31	Foam (5 GALS)	PL	57		
32	Mark III Kits	KT	58		
33	Drip Torch	EA	59		
34	Fusees (72/Case)	CS	60		
35	Chainsaw Kit	KT	61	Bar Oil	Gal
36	Fuel, 5 gallons:	Gas	Can	62	Diesel, 5 gallon
37	Mark III (20:1)		Can	63	
38	Chainsaw (50:1)	Mixed	Can	64	Not Mixed
				65	
					12.8 oz/ 5 Gal
39	Drip Torch (3:2)		Can		

IAP

Miller Peak

MT-LNF-240427

7/29/2024

2724 acres at 7/27/2024

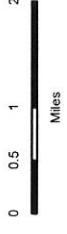

1:115,000 | IAP CIMT 5 | 7/28/2024 1925 IR
North American 1983 Datum, LatLong Grid

CMD 8 - Dirty Ike

Branch II

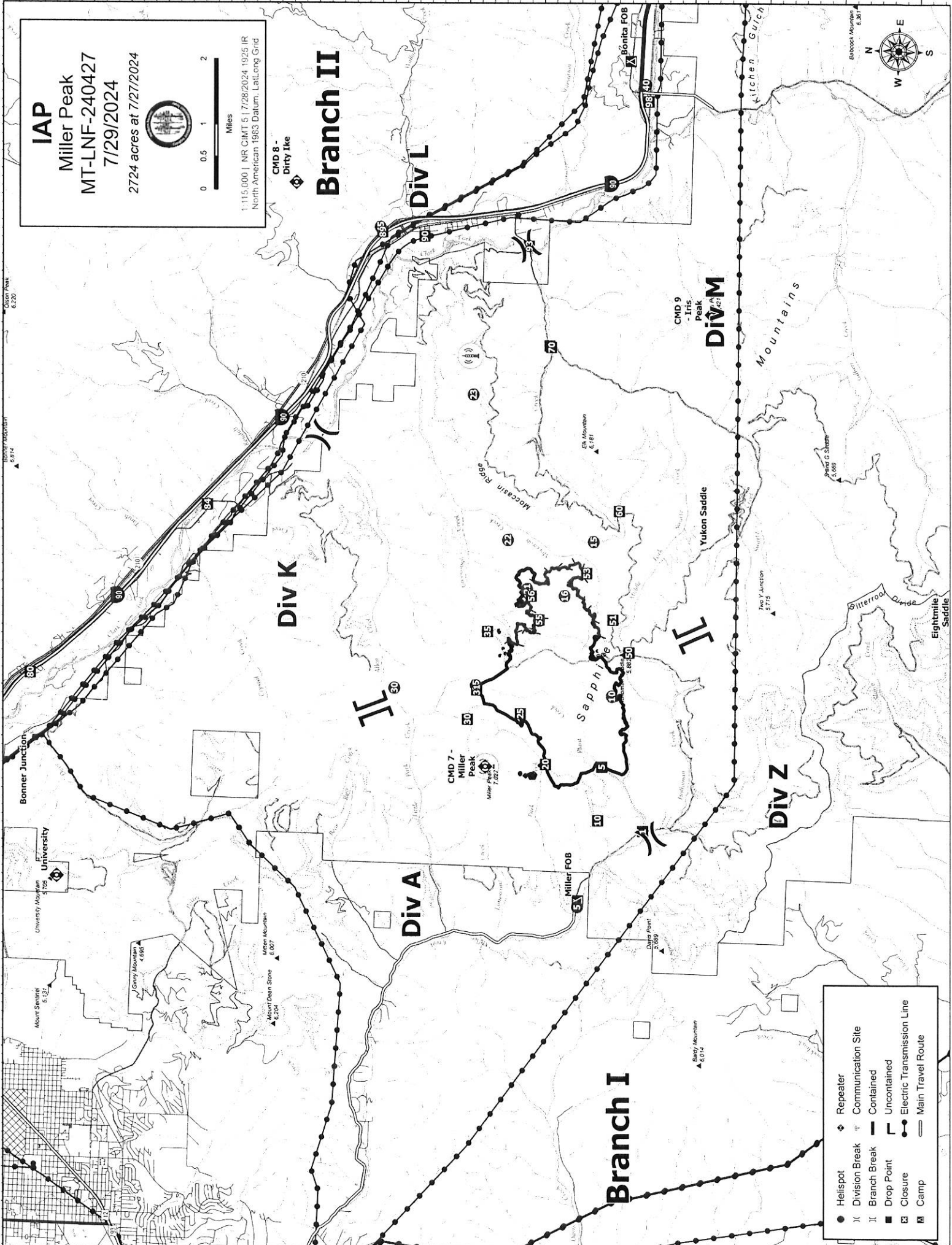

●	Repeater
⊕	Communication Site
⊗	Division Break
⊖	Branch Break
⊘	Drop Point
⊙	Closure
⊚	Camp
—●—	Electric Transmission Line
—	Main Travel Route

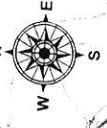

ACTIVITY LOG (ICS 214)

1. Incident Name:	2. Operational Period: Date From: _____ Date To: _____ Time From: _____ Time To: _____
--------------------------	--------------------------------------------------------------------------------------------------

3. Name:	4. ICS Position:	5. Home Agency (and Unit):
-----------------	-------------------------	-----------------------------------

6. Resources Assigned:		
Name	ICS Position	Home Agency (and Unit)

7. Activity Log:	
Date/Time	Notable Activities

8. Prepared by: Name: _____	Position/Title: _____	Signature: _____
------------------------------------	-----------------------	------------------

ICS 214, Page 1	Date/Time: _____
-----------------	------------------

MEDICAL PLAN (ICS 206 WF)

Controlled Unclassified Information//Basic

Medical Incident Report

FOR A NON-EMERGENCY INCIDENT, WORK THROUGH CHAIN OF COMMAND TO REPORT AND TRANSPORT INJURED PERSONNEL AS NECESSARY.

FOR A MEDICAL EMERGENCY: IDENTIFY ON SCENE INCIDENT COMMANDER BY NAME AND POSITION AND ANNOUNCE "MEDICAL EMERGENCY" TO INITIATE RESPONSE FROM IMT COMMUNICATIONS/DISPATCH.

Use the following items to communicate situation to communications/dispatch.

1. CONTACT Med Unit/ Communications (Verify correct frequency prior to starting report)

Ex: Med Unit Lead Div. Alpha. Stand-by for Emergency Traffic."

2. INCIDENT STATUS: Provide incident summary (including number of patients) and command structure.

Ex. Med Unit Lead I have a Red priority patient, unconscious, struck by a falling tree. Requesting air ambulance to Forest Road 1 at (Lat./Long.) This will be the Trout Meadow Medical, IC is TFLD Jones. EMT Smith is providing medical care."

Severity of Emergency / Transport Priority	<input type="checkbox"/> RED / PRIORITY 1 Life or limb threatening injury or illness. Evacuation need is IMMEDIATE <i>Ex: Unconscious, difficulty breathing, bleeding severely, 2^o – 3^o burns more than 4 palm sizes, heat stroke, disoriented.</i> <input type="checkbox"/> YELLOW / PRIORITY 2 Serious Injury or illness. Evacuation may be DELAYED if necessary. <i>Ex: Significant trauma, unable to walk, 2^o – 3^o burns not more than 1-3 palm sizes.</i> <input type="checkbox"/> GREEN / PRIORITY 3 Minor Injury or illness. Non-Emergency transport <i>Ex: Sprains, strains, minor heat-related illness.</i>	
Nature of Injury or Illness & Mechanism of Injury		Brief Summary of Injury or Illness <i>(Ex: Unconscious, Struck by Falling Tree)</i>
Transport Request		Air Ambulance / Short Haul/Hoist Ground Ambulance / Other
Patient Location		Descriptive Location & Lat. / Long. (WGS84)
Incident Name		Geographic Name + "Medical" <i>(Ex: Trout Meadow Medical)</i>
On-Scene Incident Commander		Name of on-scene IC of Incident within an Incident <i>(Ex: TFLD Jones)</i>
Patient Care		Name of Care Provider <i>(Ex: EMT Smith)</i>

3. INITIAL PATIENT ASSESSMENT: Complete this section for each patient as applicable (start with the most severe patient)

Patient Assessment: See IRPG page 106

Treatment:

4. TRANSPORT PLAN:

Evacuation Location (if different): (Descriptive Location (drop point, intersection, etc.) or Lat. / Long.) Patient's ETA to Evacuation Location:

Helispot / Extraction Site Size and Hazards:

5. ADDITIONAL RESOURCES / EQUIPMENT NEEDS:

Example: Paramedic/EMT, Crews, Immobilization Devices, AED, Oxygen, Trauma Bag, IV/Fluid(s), Splints, Rope rescue, Wheeled litter, HAZMAT, Extrication

6. COMMUNICATIONS: Identify State Air/Ground EMS Frequencies and Hospital Contacts as applicable

Function	Channel Name/Number	Receive (RX)	Tone/NAC *	Transmit (TX)	Tone/NAC *
COMMAND					
AIR-TO-GRND					
TACTICAL					

7. CONTINGENCY: Considerations: If primary options fail, what actions can be implemented in conjunction with primary evacuation method? Be thinking ahead.

8. ADDITIONAL INFORMATION: Updates/Changes, etc.

REMEMBER: Confirm ETA's of resources ordered. Act according to your level of training. Be Alert. Keep Calm. Think Clearly. Act Decisively.