

Map created: 8/2/2024 at 17:13 hr

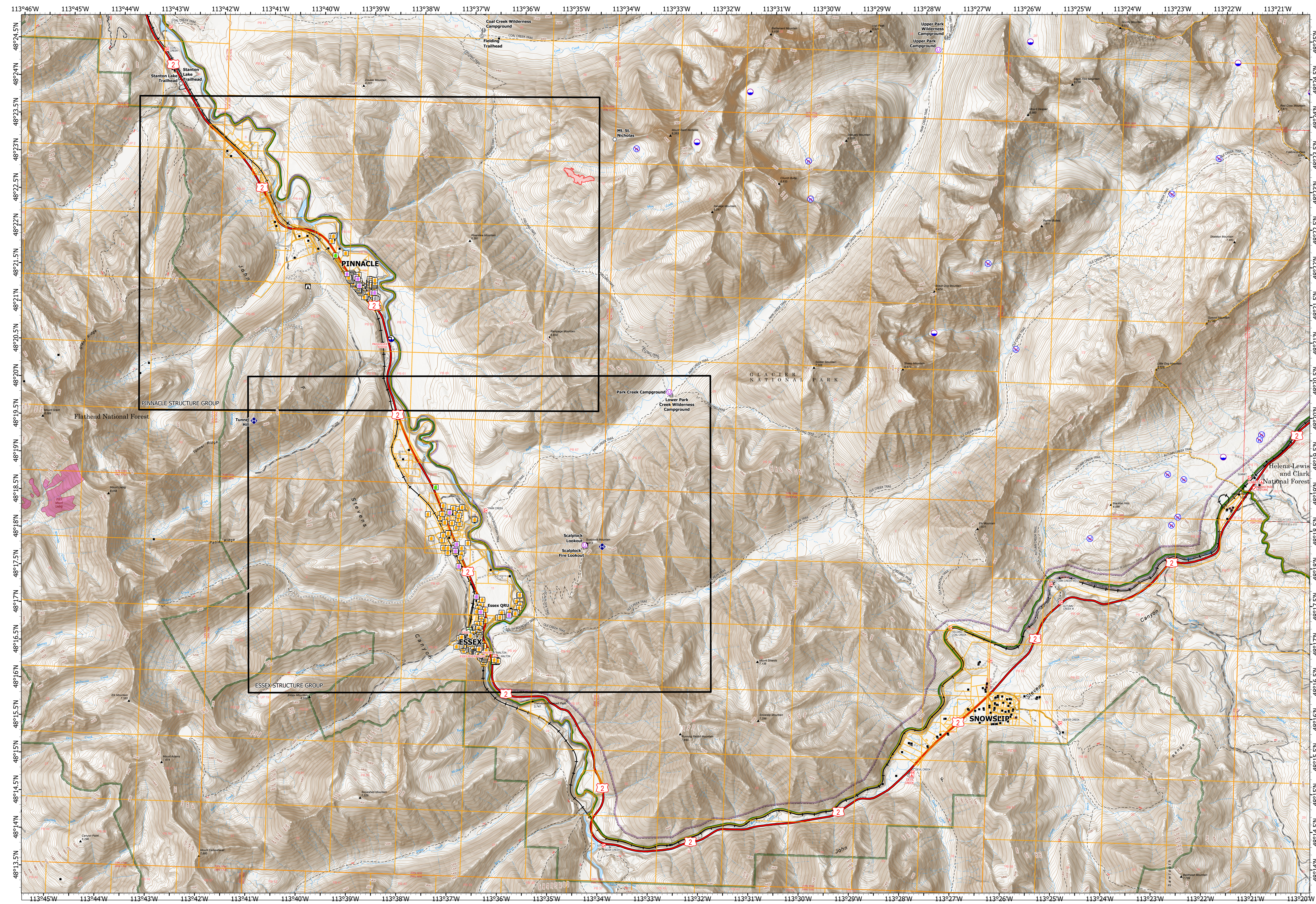

**MUIR CREEK**  
**MTGNP-000265**  
**08/02/2024 DAY**  
 30 acres  
 as of 07/29/2024 @ 2137hr

- |                         |                                 |                               |                      |                                            |
|-------------------------|---------------------------------|-------------------------------|----------------------|--------------------------------------------|
| Unimproved Landing Area | Draft Site                      | Trailhead                     | Road, Paved          | USFS Historic Fire Perimeters (since 2022) |
| Staging Area            | Restricted Water Source         | Boating Site                  | Road, Dirt/Gravel    | County Boundary                            |
| Lookout                 | Defensible - Stand Alone        | Interpretive Site             | Road, high clearance | Administrative FS Boundary                 |
| Value at Risk           | Defensible - Prep and Hold      | Parcel Polygons               | Trail                | Ranger District Boundary                   |
| Landmark                | Non-Defensible - Prep and Leave | Wildfire Daily Fire Perimeter | Road, Paved          | FS Wilderness Boundary                     |
| Gate                    | Unknown                         | Railroad                      | Road, Dirt/Gravel    | Approved or Proclamation Boundary, NPS     |
| Repeater                | Structure                       | FS Closed Road                | Primary Highway      | National Park Service WSA                  |
| Dip Site                | Campground                      |                               | Road                 | Structure Group Map Extents                |

0 1 2  
Miles

1:28,000 | Flathead IMT3 GISS | 8/2/2024 17:13  
 | NAD 1983 2011 Datum. | GCS (Latitude/Longitude) Grid

