

Garnet Fire & Green Mountain Fire

Garnet Fire

MT-SWS-250334

SABHRS 905242

PNS54D25(1532)

Green Mountain Fire

MT-SWS-250332

SABHRS 905239

PNS53D25 (1532)



Incident Action Plan

July 13, 2025

Operational Period

0630 – 2000



FTP

INCIDENT OBJECTIVES (ICS 202)

1. Incident Name: Garnet/Green Mountain	2. Operational Period:	Date From: 7/12/2025 Date To: 7/12/2025 Time From: 0630 Time To: 2000															
3. Objective(s): 1. Public and Firefighter safety is our top priority. We will utilize established risk management principles when taking action and developing tactics. 2. The Garnet Fire is a full suppression fire. Direct attack is the preferred strategy in order to mitigate prolonged resource exposure. Some situations may call for indirect tactics to utilize natural features, breaks in fuels, topographical features or manmade barriers. 3. Provide timely and accurate information to agencies, stakeholders and the public by utilizing the planning cycle, media outlets and stakeholder meetings. 4. Keep costs/actions commensurate with risk, probability of success and expected fire behavior. 5. Garnet fire personnel will be polite, respectful and sensitive to the impacts of the fire on the local public, businesses and agencies. We will strive to maintain or improve existing relationships throughout the span of the incident. 6. This incident will be a positive work environment, free from harassment. All personnel will be treated with dignity and respect.																	
4. Leader's Intent: The Garnet Fire is located on BLM ownership with DNRC fire protection in a wilderness study area. Close coordination with BLM READS and Agency Administrators on all operational decisions is paramount to navigating the special requirements with the WSA. In order to protect the critical values at risk, we will focus our efforts on minimizing fire growth. Values at risk are private lands and structures east of fire, threatened aquatic resources in Yourname and Wales Creek , wildlife habitat, grazing allotments, BLM repeater and warming hut on Elevation Mt, eligible historic sites near the McElwain jeep road, and wilderness/backcountry area characteristics. We are professional, hardworking, respectful, kind and understanding of others that we interact with throughout the life of this incident.																	
General Situational Awareness																	
5. Site Safety Plan Required? Yes <input type="checkbox"/> No <input type="checkbox"/> Approved Site Safety Plan(s) Located at: _____																	
6. Incident Action Plan (the items checked below are included in this Incident Action Plan): <table style="width: 100%; border: none;"> <tr> <td style="width: 33%;"> <input checked="" type="checkbox"/> ICS 203 <input type="checkbox"/> ICS 207 </td> <td style="width: 33%; vertical-align: top;"> Other Attachments: <input type="checkbox"/> _____ <input type="checkbox"/> _____ <input type="checkbox"/> _____ <input type="checkbox"/> _____ </td> <td style="width: 33%;"></td> </tr> <tr> <td> <input checked="" type="checkbox"/> ICS 204 <input type="checkbox"/> ICS 208 </td> <td></td> <td></td> </tr> <tr> <td> <input checked="" type="checkbox"/> ICS 205 <input checked="" type="checkbox"/> Map/Chart </td> <td></td> <td></td> </tr> <tr> <td> <input type="checkbox"/> ICS 205A <input checked="" type="checkbox"/> Weather Forecast </td> <td></td> <td></td> </tr> <tr> <td> <input checked="" type="checkbox"/> ICS 206 <input type="checkbox"/> _____ </td> <td></td> <td></td> </tr> </table>			<input checked="" type="checkbox"/> ICS 203 <input type="checkbox"/> ICS 207	Other Attachments: <input type="checkbox"/> _____ <input type="checkbox"/> _____ <input type="checkbox"/> _____ <input type="checkbox"/> _____		<input checked="" type="checkbox"/> ICS 204 <input type="checkbox"/> ICS 208			<input checked="" type="checkbox"/> ICS 205 <input checked="" type="checkbox"/> Map/Chart			<input type="checkbox"/> ICS 205A <input checked="" type="checkbox"/> Weather Forecast			<input checked="" type="checkbox"/> ICS 206 <input type="checkbox"/> _____		
<input checked="" type="checkbox"/> ICS 203 <input type="checkbox"/> ICS 207	Other Attachments: <input type="checkbox"/> _____ <input type="checkbox"/> _____ <input type="checkbox"/> _____ <input type="checkbox"/> _____																
<input checked="" type="checkbox"/> ICS 204 <input type="checkbox"/> ICS 208																	
<input checked="" type="checkbox"/> ICS 205 <input checked="" type="checkbox"/> Map/Chart																	
<input type="checkbox"/> ICS 205A <input checked="" type="checkbox"/> Weather Forecast																	
<input checked="" type="checkbox"/> ICS 206 <input type="checkbox"/> _____																	
7. Prepared by: Name: Matt Griffin Position/Title: PSC3(T)		Signature: 															
8. Approved by Incident Commander: Name: Cody Crismore, ICT3(T)		Signature: 															

ORGANIZATION ASSIGNMENT LIST (ICS 203)

1. Incident Name: Garnet Fire & Green Mountain Fire		2. Operational Period: Date From: 7/13/2025 Time From: 0630		Date To: 7/13/2025 Time To: 2000
3. Incident Commander(s)/ Agency Incident Coordinator and Command Staff: (include location)			7. Operations Section:	
<input type="checkbox"/> IMT ICT3	Ken Parks	Chief	Randy Okon	406-880-1399
<input type="checkbox"/> IMT ICT3(T)	Cody Crismore	Chief	Jerry Serabia	541-951-2458
		Planning	Tim Laroche	406-546-5620
Safety Officer		Staging Area		
Public Info. Officer	Nick Holloway	Division	Garnet	
Public Info. Officer(T)	Jacob Tepsa	DIVS Delta	Tyson Atkinson Jon Veale(T)	
Liaison Officer		DIVS Yankee	Jason Forthofer	
4. Agency/Organization Representatives:				
Agency/Organization	Name			
Line Officer	Kristen Baker			
Clearwater Unit FMO	Beau Maciag (FMO)			
Powell County Commissioner	Bill Hooker			
Bureau Land Management	Michael Albritton	Division	Green Mountain	
		DIVS	Ry Phipps	
		DIVS(T)		
5. Planning Section:				
Chief	Bill Burdick			
Chief	Brittney Allestad (V)			
Chief(T)	Matt Griffin			
Resources Unit				
Situation Unit		Division	IA	
Documentation Unit		DIVS		
Demobilization Unit				
GISS	Justin Martens(RIST/V)			
6. Logistics Section:				
Chief	Jeff Brandt			
Chief	Jon Muir	Air Operations		
Chief(T)		Helibase Manager(T)	Mason Quick	
Support Branch				
Base Camp Manager(T)	Ryan Jones			
Base Camp Manager(T)	Julia Goar			
Base Camp Manager(T)	Jay Pape	8. Finance/Administration Section:		
Receiving/Distribution Manager(T)	CJ Brandt	Chief	Jamie Porter	
Supply Unit Manager		Chief(T)	AJ Raczykowski	
Communications Technician	Steven Mollenhoff	Time Unit		
Food Unit Leader		Procurement Unit		
		Comp/Claims Unit		
		Cost Unit		
9. Prepared by: Name: Matt Griffin Position/Title: PSC3(T) Signature:				
ICS 203		Date/Time: 7/12/2025 1600		

Safety Message

INCIDENT NAME: Garnet/Green Mountain

OPERATIONAL PERIOD: 7/13/25

MAJOR HAZARDS:

- Snags/Hazard Trees
- Chainsaw Operations
- Air Operations
- Heavy Equipment Operations
- Driving
- Gusty Winds/Spotting

NARRATIVE:

Risk Management

"Risk management doesn't get in the way of doing the mission - it is the way we do the mission."

It is important that we stay on top of the risks involved in our actions throughout the day, especially if conditions change. Use the following process to quickly assess risk for the situations you face throughout the day.

Step 1 - Identify the hazards. Make this an ongoing, continuous process in your daily decision making routine. Gather as much information as possible.

Step 2 - Assess the risk levels. The probability and severity of an undesirable outcome linked to identified hazards = RISK.

Step 3 - Analyze and select control or mitigation measures. Limiting exposure is almost always an option.

Step 4 - Reassess risk level with controls in place (residual risk).

Step 5 - Make your risk informed decision based on the residual risk. Ask the risk vs. gain question - is the benefit of the action I'm considering worth the risk I'll be taking?

Step 6 - Monitor the situation

USE THE RISK MANAGEMENT PROCESS PRIOR TO STARTING OPERATIONS AND AS THEY CHANGE THROUGHOUT THE DAY.

SAFETY OFFICER:

GARNET FIRE WEATHER

DISCUSSION

Sunday will trend warmer as the upper level ridge axis moves overhead. Gusts around 12-18 mph, briefly increasing to around 20 mph in the early evening, are still expected. With a weather system approaching on Monday, winds will increase through the day with gusts around 25 mph, with continued warm and dry conditions.

A significant wind shift to east winds is forecast for Monday evening. These winds are expected to remain through the night with a 60% chance for gusts at least 20 mph.

SUNDAY

Sky/Weather: Mostly sunny.

CWR (> 0.10 Inch): 0 percent.

Chance Lightning: 0 percent.

Maximum Temperature: 78-83.

Minimum Humidity: 20-25 percent.

Wind (20 ft): West 5-8 mph. Gusts of 12-18 mph after 1300.

Mixing Height: 1500 ft agl increasing to 8000 ft agl.

Mixing Winds: West 10 mph.

Precipitation Amount: 0.00 inches.

SUNDAY NIGHT

Sky/Weather: Mostly clear.

CWR (> 0.10 Inch): 0 percent.

Chance Lightning: 0 percent.

Minimum Temperature: 56-61.

Maximum Humidity: 52-57 percent.

Wind (20 ft): West 7-8 mph with gusts to around 20 mph shifting to the southwest around 6 mph overnight.

Mixing Height: 5500 ft agl decreasing to less than 100 ft agl early in the evening.

Mixing Winds: West 10 mph.

Precipitation Amount: 0.00 inches.

MONDAY

Sky/Weather: Mostly sunny.

CWR (> 0.10 Inch): 0 percent.

Chance Lightning: Up to 10 percent.

Maximum Temperature: 76-81.

Minimum Humidity: 22-27 percent.

Wind (20 ft): Southwest 8-15 mph shifting to the west 12-18 mph with gusts around 25 mph in the afternoon.

Mixing Height: 2500 ft agl increasing to 9000 ft agl.

Mixing Winds: West 15 mph.

Precipitation Amount: 0.00 inches.

GREEN MOUNTAIN FIRE WEATHER

DISCUSSION

Sunday will trend warmer with gusts around 14-18 mph expected. With a weather system approaching on Monday, winds will increase through the day with gusts around 20 mph in the afternoon, with continued warm and dry conditions.

A significant wind shift to east winds is forecast for Monday evening. These winds are expected to remain through the night with a 40% chance for gusts at least 20 mph.

SUNDAY

Sky/Weather: Mostly sunny.

CWR (> 0.10 Inch): 0 percent.

Chance Lightning: 0 percent.

Maximum Temperature: 84-89.

Minimum Humidity: 18-23 percent.

Wind (20 ft): West 5-8 mph. Gusts up to 20 mph in the afternoon.

Mixing Height: 2500 ft agl increasing to 8500 ft agl.

Mixing Winds: West 10 mph.

Precipitation Amount: 0.00 inches.

SUNDAY NIGHT

Sky/Weather: Mostly clear.

CWR (> 0.10 Inch): 0 percent.

Chance Lightning: 0 percent.

Minimum Temperature: 58-63.

Maximum Humidity: 49-54 percent.

Wind (20 ft): West 5-8 mph in the evening becoming variable 2-5 mph.

Mixing Height: 6500 ft agl decreasing to less than 100 ft agl early in the evening.

Mixing Winds: West 10 mph.

Precipitation Amount: 0.00 inches.

MONDAY

Sky/Weather: Mostly sunny.

CWR (> 0.10 Inch): 0 percent.

Chance Lightning: 0 percent.

Maximum Temperature: 82-87.

Minimum Humidity: 18-23 percent.

Wind (20 ft): West 5-9 mph increasing to 8-12 mph with gusts around 20 mph in the afternoon.

Mixing Height: 1500 ft agl increasing to 10000 ft agl.

Mixing Winds: West 15 mph.

Precipitation Amount: 0.00 inches.

[illegible]

ASSIGNMENT LIST (ICS 204)

DIVISION ASSIGNMENT LIST		Branch	Division/Group
Incident Name			Delta
Garnet		Operational Period	
		Date 7/13/2025	Time 0630-2000
Operations Personnel			
Safety Officer Line Safety		Line Operations	Randy Okon Jerry Serabia
Division / Group Supervisor	Tyson Atkinson Jon Veale(T)		

Resources Assigned This Period

[illegible]

Work Assignments

Continue direct handline construction from the heel towards the head of the fire.

Special Instructions

Build helispots as needed for medical extraction, AA approval required.

Division/Group Communication Summary

Function	Channel	Frequency RX	Tone RX	Frequency TX	Tone TX	Function	Channel	Frequency RX	Frequency TX	Tone TX
Tactical	Maroon	154.2800		154.2800	156.7	Air Medical	Tan	155.3400	155.3400	156.7
Command						Medical	White	155.2800	155.2800	156.7
Repeater	M/A RPT	153.83.00		159.3450	156.7					
A/G Primary	A/G Primary	168.3750		168.3750	100.0					
A/G Secondary	A/G Secondary	168.2750		168.2750	100.0					
Prepared By Matt Griffin		Approved By  - ILC(f)						Date 7/12/25		Time 1600

[illegible]

UNIT LOG		1. Incident Name	2. Date Prepared	3. Time Prepared
4. Unit Name/Designators		5. Unit Leader (Name and Position)		6. Operational Period
7. Personnel Roster Assigned				
Name		ICS Position		Home Base
8. Activity Log				
Time	Major Events			
9. Prepared by (Name and Position)				

GENERAL MESSAGE		
TO:		POSITION:
FROM:		POSITION:
SUBJECT:	DATE:	TIME:
MESSAGE:		
SIGNATURE:		POSITION:
REPLY:		
DATE:	TIME:	SIGNATURE/POSITION:

INCIDENT RADIO COMMUNICATIONS PLAN (ICS 205)

1. Incident Name: Garret Green		2. Date/Time Prepared: Date: 07/12/2025 Time: 0700		3. Operational Period: Date From: 07/13/25 Date To: 07/13/25 Time From: 0700 Time To: 2100				
4. Basic Radio Channel Use:								
Zone Grp	Ch #	Function	Channel Name/Talkgroup	RX Freq N or W	TX Freq N or W	TX Tone/NAC	Mo de	Remarks
	1	Command 1	Ogden RPT	151.2350	159.4200	192.8		
	2	Command 2	Morell RPT	151.2350	159.4200	141.3		
	3	TAC RPT	M/A RPT	153.8300	159.3450	156.7		
	4	Garret DIV D TAC	Maroon	154.2800	154.2800	156.7		
	5	Garret DIV Y TAC	Scarlet	154.2950	154.2950	156.7		
	6	Green DIV TAC	Coral	154.2650	154.2650	156.7		
	7	LA TAC	Red	154.0700	154.0700	156.7		
	8	LA/AG 1	Yellow A/G	151.2200	151.2200	127.3		
	9	LA/AG 2	Orange	151.4000	151.4000	103.5		
	10	LA TAC1	DNRC TAC 1	151.4600	151.4600	146.2		
	11	LA/TAC2	DNRC TAC 3	151.2425	151.2425			
	12	Medical Ground	White	155.2800	155.2800	156.7		
	13	Medical A/G	Tan	155.3400	155.3400	156.7		
	14	A/G PRI	A/G Primary	168.3750	168.3750	100.0		
	15	A/G SEC	A/G Secondary	168.2750	168.2750	100.0		
	16	AIRGUARD	AIRGUARD	168.625	168.625	100.0		

5. Special Instructions:
For medical emergencies follow IRPG Medical Incident Report (8 Line)
Low Level medical (Green) use MA RPT (TAC RPT to ICP)
Medium/High level (Yellow/Red) use Ogden RPT (Command 1) directly to Missoula Dispatch

6. Prepared by (Communications Unit Leader): Name: Steve Mollenhoff Date/Time: 07/12/2025 1430 Signature:

ICS 205

IAP

Green Mountain
MTSWS-250332
07/13/2025 Day

18 acres at 7/11/2025 1020hrs

- USA Structures
- Hazard Tree
- Drop Point
- Camp
- Completed Hand Line
- Wildfire Perimeter
- Uncontained Fire Edge
- National Trail
- Secondary Dirt
- Transmission Lines
- Bureau of Land Management
- State



0 0.5

Miles



1:34,000 | RIST | 7/12/2025 2057
Acres from IAA and GPS
North American 1983 Datum, LatLong Grid

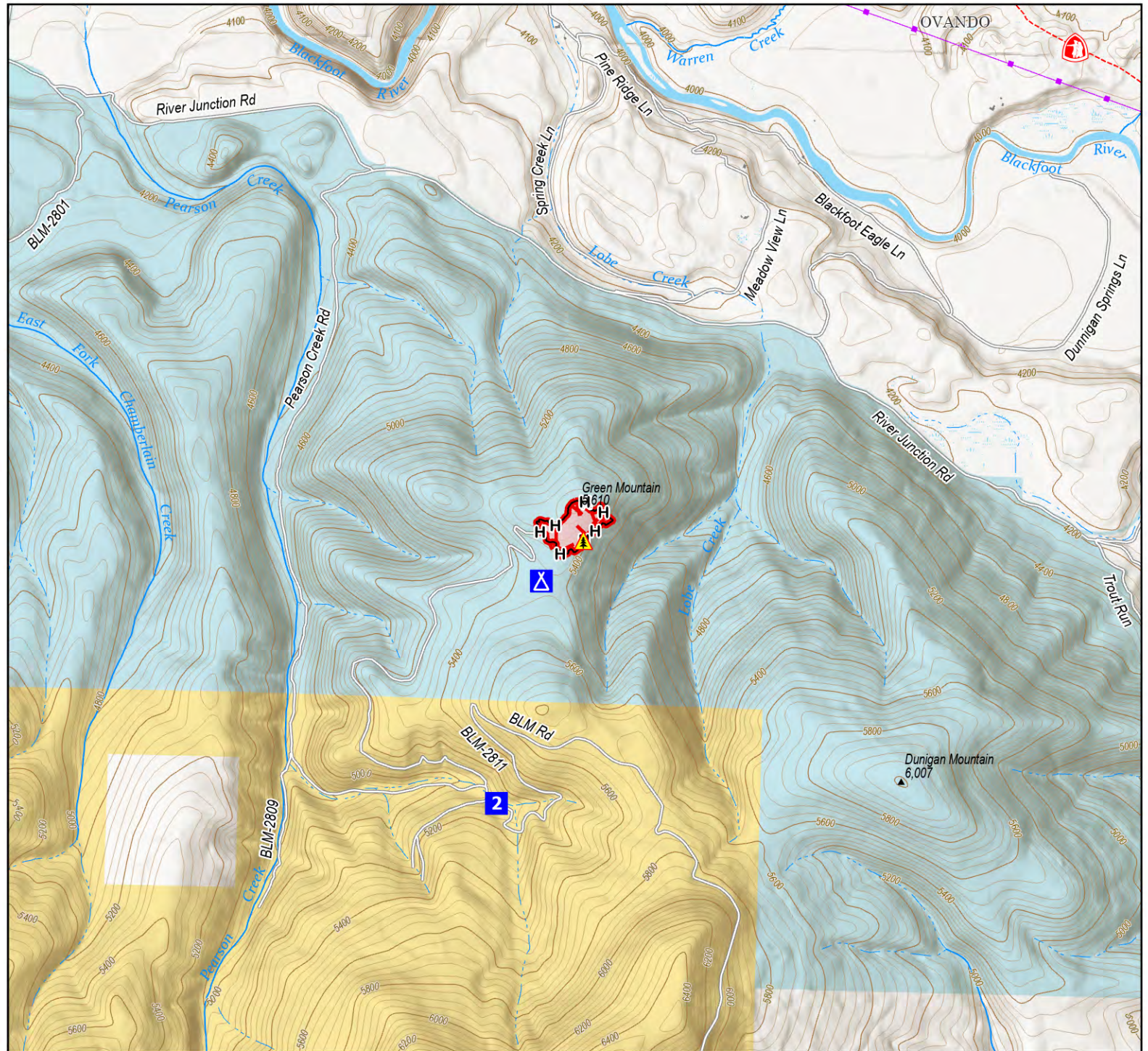

94 acres at 07/12/2025 1334hrs

-  Drop Point
-  Closure
-  Staging Area
-  Value at Risk
-  Completed Hand Line
-  Proposed Line
-  Access Route
-  Other Area
-  Wildfire Perimeter
-  Uncontained Fire Edge
-  Scenic Byway
-  Secondary Paved
-  Secondary Dirt
-  Other Road
-  BLM Road
-  Wales Backcountry Conservation Area
-  BLM Grazing Allotments
-  Bureau of Land Management WSA
-  Bureau of Land Management
-  State



0 0.5 1

Miles



1:48,000 | RIST | 7/12/2025 2241

Acres from IAA and GPS
North American 1983 Datum, LatLong Grid

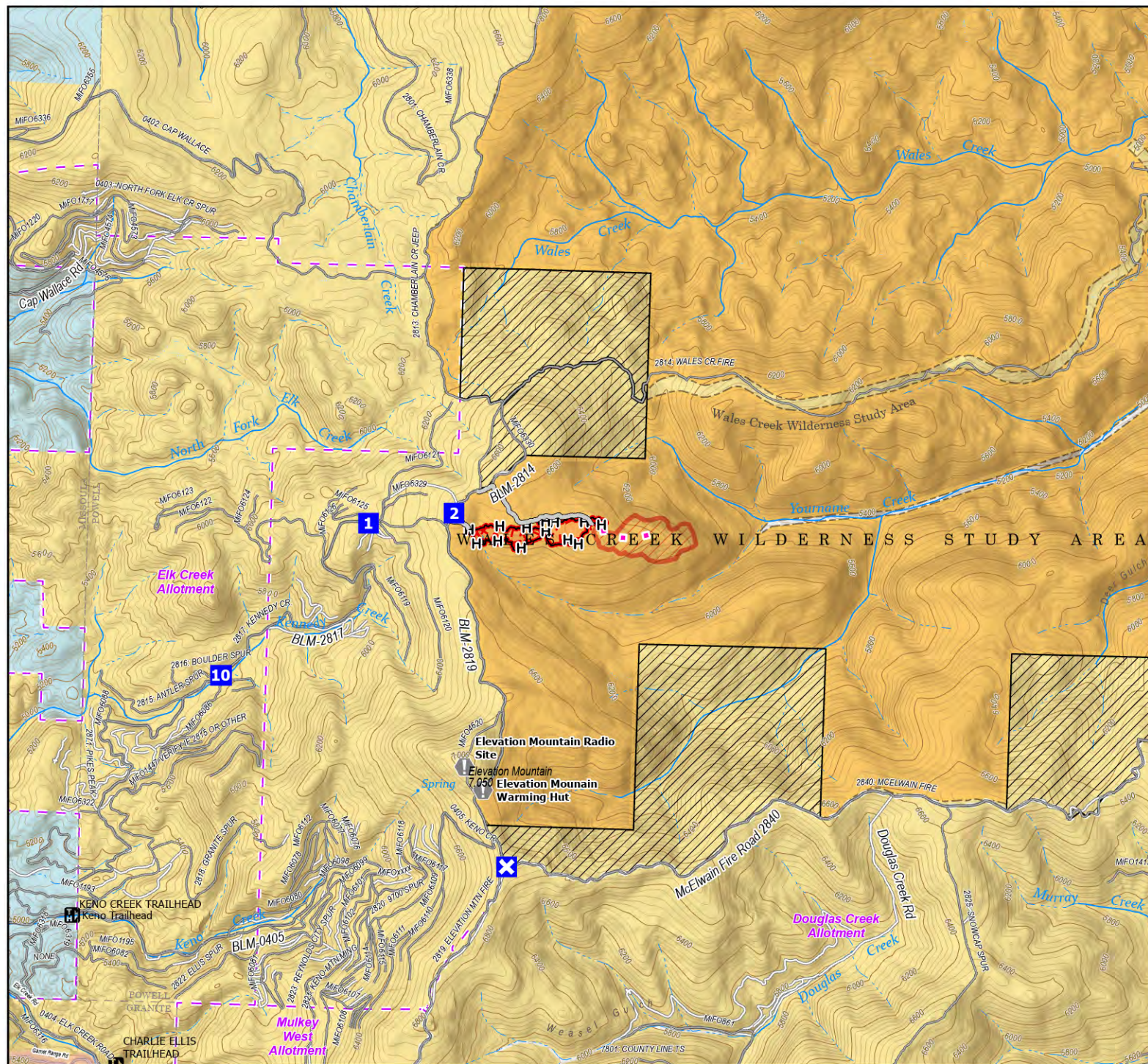



AIR OPERATIONS SUMMARY (ICS 220 WF)

1. Incident Name / Number Carnel	2. Date Prepared 7/12/25	3. Time Prepared 1330	4. Prepared By Mason Quick
5. Sunrise 0555	Sunset 2129	Pumpkin Time 2159	6. Shutdown 2200
7. Operational Period - Date 7/13/25		8. Operational Period - Time 0600-2200	

9. General Remarks, Safety Notes, Hazards, Air Operations Special Equipment, etc.	10. Helibase Information Name: Clearwater Latitude: 47 0.79 Longitude: 113 20.01	11. Temp. Flight Restriction (TFR) NOTAM: FDC 5/7383 Altitude: 10,000 Frequency: 128.025 Hours: 0000-2400
--------------------------------------------------------------------------------------	-------------------------------------------------------------------------------------------------------	--------------------------------------------------------------------------------------------------------------------------------------

Hazards:
Powerlines/ Snags along some dipsites/ Non-agency aircraft in the area/ UAS operations/ Scooper operations

Submit aircraft cost to:
porter@ci.missoula.mt.us and mason.quick@mt.gov

13. Incident Frequencies	RX	Tone	TX	Tone	AM/FM/Digital	14. Position	Name	Phone
A/A (TFR)	128.0250		128.0250			AOBD		
A/A Rotor	134.0750		134.0750			ASCS	Mason Quick	406-788-0334
A/A Briefing/Handoff						HEBM	David Taylor	406-381-2639
A/G Primary	168.375		168.375	100.0		HLCO		
A/G Secondary	168.275		168.275	100.0				
A/G Tactical						UAO	Andrew Date	406-529-3861
DECK	163.100		163.100					
TOLC								

12. Extraction/Medevac Information		
Medevac	Short-Haul	Hoist
FAA#:	1444HX	1709AL
Phone:	Dispatch 406-825-9871	406-829-7058
Location:	Missoula	Bozeman
Capabilities	Air Ambulance	Short-Hoist
Request Incident Personnel Extraction/Medevac Through: Helibase/ Dispatch		

15. Equipment/Supplies
St. Regis Water tender Steve Ahern- 7/25

16. Aircraft						
FAA #	TYPE	Make/Model	Helibase	Start	Avail.	Remarks
BWL	2	BK117-D3	Clearwater	0800	0900	Taylor Hess+12
HP	2	Bell 205	Clearwater	0800	0900	Lorena Hansen+2
BAJ	1	CH-47	Missoula	0800	0900	Trace Buhl
SM	1	CH-54	Missoula	0800	0900	Jerrid Silva
BTM	2	Bell 205	Missoula	0800	0900	Trent Kurtz + 3 IA Available
S-281		CL-215	Missoula	0800	0900	Scooper/ Ryan Fitzsimmons
S-282		CL-215	Missoula	0800	0900	Scooper/ Ryan Fitzsimmons

17. AERIAL SUPERVISION: AIR ATTACK/HELICOPTER COORDINATOR						
FAA #	Call Sign	Make/Model	Base	Start	Avail.	Remarks
MISSAB	Carnel AA			0800	0900	Air Attacks may vary

18. UNMANNED AIRCRAFT SYSTEMS (UAS)							
Identifier	Cat./Type	Make/Model	Location	Start	Avail.	Leader/Contact	Remarks
		Missoula	200	300		Josh Pargus	405-362-2481

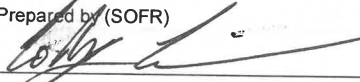
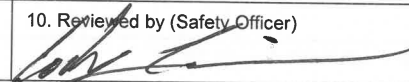
MEDICAL PLAN	1. Incident Name	2. Date Prepared	3. Time Prepared	4. Operational Period			
	Garnet & Green Mountain	7/11/2025	1600	0630-2000			
5. Incident Medical Aid							
Medical Aid	Name			Paramedics Yes No			
Hoist	Two Bear Air N29MJ				X		
Air Medical	LifeFlight Air Ambulance 38AJ			X			
Air Medical	Alert Air Ambulance N407VS			X			
Garnet: DIVS Yankee.	AMB2-Educational Services, Inc: Trenton Harper			X			
Garnet: DIVS Delta.	EMPF-Best Practices Medicine, LLC: Steve Drab			X			
Green Mountain	EMTF-Kenworthy: Nikki Kenworthy				X		
6. Transportation							
A. Ambulance Services							
Name	Address		Phone	Paramedics Yes No			
LifeFlight	500 W Broadway St Missoula MT		911	X			
Alert Air Ambulance	310 Sunny View Ln Kalispell MT		911 or 406-752-1733	X			
B. Incident Ambulances							
Name	Location			Paramedics Yes No			
AMB2-Educational Services, Inc: Trenton Harper	Garnet: DP 1(Garnet Spike Camp).			X			
7. Hospitals							
Name	Address	Travel Time Air Ground		Phone	Helipad Yes No	Burn Center Yes No	
St. Patrick's	500 W. Broadway Missoula MT	45 m	1.5 h	406-543-7271	X		X
Community Med	2827 Fort Missoula Rd Missoula	45 m	1.5 h	406-728-4100	X		X
U of Utah Hospital	50 N Medical Dr Salt Lake City UT		8.5 h	801-581-2121	X		X
Harborview	325 9 th Ave Seattle WA		8.5 h	206-744-3000	X		X
8. Medical Emergency Procedures							
<p>Use 8-Line in IRPG. Request multiple resources. Resources can always be cancelled. Order air and ground initially.</p> <p>For any major medical emergencies establish IWI command and utilize the 8 line located in the IAP or in the IRPG. Use the command frequency to talk to Missoula Dispatch for Medical Emergencies.</p> <p>SEE MEDICAL INCIDENT FORM – BACK PAGE OF IAP</p>							
Prepared by (SOFR)				10. Reviewed by (Safety Officer)			
							

Medical Incident Report – 8 Line

FOR A NON-EMERGENCY INCIDENT, WORK THROUGH CHAIN OF COMMAND TO REPORT AND TRANSPORT INJURED PERSONNEL AS NECESSARY.

FOR A MEDICAL EMERGENCY: IDENTIFY ON SCENE INCIDENT COMMANDER BY NAME AND POSITION AND ANNOUNCE

"MEDICAL EMERGENCY" TO INITIATE RESPONSE FROM IMT COMMUNICATIONS/DISPATCH.

Use the following items to communicate situation to communications/dispatch.

1. CONTACT COMMUNICATIONS / DISPATCH (Verify correct frequency prior to starting report)

Ex: "Communications, Div. Alpha. Stand-by for Emergency Traffic."

2. INCIDENT STATUS: Provide incident summary (including number of patients) and command structure.

Ex: "Communications, I have a Red priority patient, unconscious, struck by a falling tree. Requesting air ambulance to Forest Road 1 at (Lat./Long.) This will be the Trout Meadow Medical, IC is TFLD Jones. EMT Smith is providing medical care."

Severity of Emergency/Transport Priority	RED / PRIORITY 1 Life or limb threatening injury or illness. Evacuation need is IMMEDIATE Ex: Unconscious, difficulty breathing, bleeding severely, 2° – 3° burns more than 4 palm sizes, heat stroke, disoriented. YELLOW / PRIORITY 2 Serious Injury or illness. Evacuation may be DELAYED if necessary. Ex: Significant trauma, unable to walk, 2° – 3° burns not more than 1-3 palm sizes. GREEN / PRIORITY 3 Minor Injury or illness. Non-Emergency transport Ex: Sprains, strains, minor heat-related illness.	
Nature of Injury or Illness & Mechanism of Injury		Brief Summary of Injury or Illness (Ex: Unconscious, Struck by Falling Tree)
Transport Request		Air Ambulance / Short Haul/Hoist Ground Ambulance / Other
Patient Location		Descriptive Location & Lat. / Long. (WGS84)
Incident Name		Geographic Name + "Medical" (Ex: Trout Meadow Medical)
On-Scene Incident Commander		Name of on-scene IC of Incident within an Incident (Ex: TFLD Jones)
Patient Care		Name of Care Provider (Ex: EMT Smith)

3. INITIAL PATIENT ASSESSMENT: Complete this section for each patient as applicable (start with the most severe patient)

Patient Assessment:

See IRPG page 106

Treatment:

4. TRANSPORT PLAN:

Evacuation Location (if different): (Descriptive Location (drop point, intersection, etc.) or Lat. / Long.) Patient's ETA to Evacuation Location:

Helispot / Extraction Site Size and Hazards:

5. ADDITIONAL RESOURCES / EQUIPMENT NEEDS:

Example: Paramedic/EMT, Crews, Immobilization Devices, AED, Oxygen, Trauma Bag, IV/Fluid(s), Splints, Rope rescue, Wheeled litter, HAZMAT, Extrication

6. COMMUNICATIONS: Identify State Air/Ground EMS Frequencies and Hospital Contacts as applicable

Function	Channel Name/Number	Receive (RX)	Tone/NAC *	Transmit (TX)	Tone/NAC *
COMMAND	Ogden RPT	151.2350		159.4200	192.8
AIR-TO-GRND	A/G Primary	168.3750		155.2800	100.0
TACTICAL	White	155.2800		155.2800	156.7

7. CONTINGENCY: Considerations: If primary options fail, what actions can be implemented in conjunction with primary evacuation method? Be thinking ahead.

8. ADDITIONAL INFORMATION: Updates/Changes, etc.

REMEMBER: Confirm ETA's of resources ordered. Act according to your level of training. Be Alert. Keep Calm. Think Clearly. Act Decisively.