

# Garnet Fire & Green Mountain Fire

## Garnet Fire

MT-SWS-250334

SABHRS 905242

PNS54D25(1532)

## Green Mountain Fire

MT-SWS-250332

SABHRS 905239

PNS53D25 (1532)



*Incident Action Plan*

**July 14, 2025**

**Operational Period**

**0630 – 2000**



**FTP**

## INCIDENT OBJECTIVES (ICS 202)

<b>1. Incident Name:</b> Garnet/Green Mountain	<div style="display: flex; justify-content: space-between;"><div><b>2. Operational Period:</b> Time From: 0630 Time To: 2000</div><div>Date From: 7/14/2025 Date To: 7/14/2025</div></div>															
<b>3. Objective(s):</b> <ol style="list-style-type: none"><li>1. Public and Firefighter safety is our top priority. We will utilize established risk management principles when taking action and developing tactics.</li><li>2. The Garnet Fire is a full suppression fire. Direct attack is the preferred strategy in order to mitigate prolonged resource exposure. Some situations may call for indirect tactics to utilize natural features, breaks in fuels, topographical features or manmade barriers.</li><li>3. Provide timely and accurate information to agencies, stakeholders and the public by utilizing the planning cycle, media outlets and stakeholder meetings.</li><li>4. Keep costs/actions commensurate with risk, probability of success and expected fire behavior.</li><li>5. Garnet fire personnel will be polite, respectful and sensitive to the impacts of the fire on the local public, businesses and agencies. We will strive to maintain or improve existing relationships throughout the span of the incident.</li><li>6. This incident will be a positive work environment, free from harassment. All personnel will be treated with dignity and respect.</li></ol>																
<b>4. Leader's Intent:</b> <p>The Garnet Fire is located on BLM ownership with DNRC fire protection in a wilderness study area. Close coordination with BLM READS and Agency Administrators on all operational decisions is paramount to navigating the special requirements with the WSA. In order to protect the critical values at risk, we will focus our efforts on minimizing fire growth. Values at risk are private lands and structures east of fire, threatened aquatic resources in Yourname and Wales Creek , wildlife habitat, grazing allotments, BLM repeater and warming hut on Elevation Mt, eligible historic sites near the McElwain jeep road, and wilderness/backcountry area characteristics. We are professional, hardworking, respectful, kind and understanding of others that we interact with throughout the life of this incident.</p>																
General Situational Awareness																
<b>5. Site Safety Plan Required?</b> Yes <input type="checkbox"/> No <input type="checkbox"/> <b>Approved Site Safety Plan(s) Located at:</b> _____																
<b>6. Incident Action Plan</b> (the items checked below are included in this Incident Action Plan): <table style="width: 100%; border: none;"><tr><td style="width: 33%;"><input checked="" type="checkbox"/> ICS 203</td><td style="width: 33%;"><input type="checkbox"/> ICS 207</td><td style="width: 34%;"><u>Other Attachments:</u></td></tr><tr><td><input checked="" type="checkbox"/> ICS 204</td><td><input type="checkbox"/> ICS 208</td><td><input type="checkbox"/> _____</td></tr><tr><td><input checked="" type="checkbox"/> ICS 205</td><td><input checked="" type="checkbox"/> Map/Chart</td><td><input type="checkbox"/> _____</td></tr><tr><td><input type="checkbox"/> ICS 205A</td><td><input checked="" type="checkbox"/> Weather Forecast</td><td><input type="checkbox"/> _____</td></tr><tr><td><input checked="" type="checkbox"/> ICS 206</td><td><input type="checkbox"/> _____</td><td><input type="checkbox"/> _____</td></tr></table>		<input checked="" type="checkbox"/> ICS 203	<input type="checkbox"/> ICS 207	<u>Other Attachments:</u>	<input checked="" type="checkbox"/> ICS 204	<input type="checkbox"/> ICS 208	<input type="checkbox"/> _____	<input checked="" type="checkbox"/> ICS 205	<input checked="" type="checkbox"/> Map/Chart	<input type="checkbox"/> _____	<input type="checkbox"/> ICS 205A	<input checked="" type="checkbox"/> Weather Forecast	<input type="checkbox"/> _____	<input checked="" type="checkbox"/> ICS 206	<input type="checkbox"/> _____	<input type="checkbox"/> _____
<input checked="" type="checkbox"/> ICS 203	<input type="checkbox"/> ICS 207	<u>Other Attachments:</u>														
<input checked="" type="checkbox"/> ICS 204	<input type="checkbox"/> ICS 208	<input type="checkbox"/> _____														
<input checked="" type="checkbox"/> ICS 205	<input checked="" type="checkbox"/> Map/Chart	<input type="checkbox"/> _____														
<input type="checkbox"/> ICS 205A	<input checked="" type="checkbox"/> Weather Forecast	<input type="checkbox"/> _____														
<input checked="" type="checkbox"/> ICS 206	<input type="checkbox"/> _____	<input type="checkbox"/> _____														
<b>7. Prepared by:</b> Name: Matt Griffin      Position/Title: PSC3(T)      Signature: _____																
<b>8. Approved by Incident Commander:</b> Name: Cody Crismore, ICT3(T)      Signature: 																

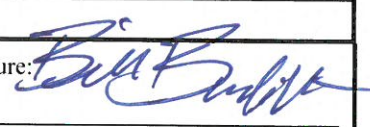

# ORGANIZATION ASSIGNMENT LIST (ICS 203)

<b>1. Incident Name:</b> Garnet Fire & Green Mountain Fire		<b>2. Operational Period:</b> Date From: 7/14/2025 Date To: 7/14/2025 Time From: 0630 Time To: 2000	
<b>3. Incident Commander(s)/ Agency Incident Coordinator and Command Staff: (include location)</b>		<b>7. Operations Section:</b>	
<input type="checkbox"/> IMT IC/UCs	Ken Parks	Chief	Jerry Serabia
<input type="checkbox"/> IMG IC(T)	Cody Crismore	Planning	Tim Laroche
Safety Officer	Terry Garner	Staging Area	
Public Info. Officer	Nick Holloway	<b>Division</b>	<b>Garnet</b>
Public Info. Officer(T)	Jacob Tepsa	DIVS Delta	Jon Veale
Liaison Officer		DIVS Yankee	Jason Forthofer
<b>4. Agency/Organization Representatives:</b>			
<b>Agency/Organization</b>	<b>Name</b>		
Line Officer	Kristen Baker		
Clearwater Unit FMO	Melissa Ellis (AFMO)		
Powell County Commissioner	Bill Hooker		
Bureau Land Management	Michael Albritton	<b>Division</b>	<b>Green Mountain</b>
BLM READ	John Fothergill, Rebekah Engelland, & Mitch Vorwerk	DIVS	Ry Phipps
		DIVS(T)	
<b>5. Planning Section:</b>			
Chief	Bill Burdick		
Chief	Brittney Allestad (V)		
Chief(T)	Matt Griffin		
Resources Unit			
Situation Unit		<b>Division</b>	<b>IA</b>
Documentation Unit		DIVS	
Demobilization Unit			
GISS	Justin Martens(RIST/V)		
<b>6. Logistics Section:</b>			
Chief	Jeff Brandt		
Chief	Jon Muir	<b>Air Operations</b>	
Chief(T)		AOBD	Chris Dargan
<b>Support Branch</b>		ASGS(T)	Mason Quick
Base Camp Manager(T)	Ryan Jones		
Base Camp Manager(T)	Julia Goar		
Base Camp Manager(T)	Jay Pape	<b>8. Finance/Administration Section:</b>	
Receiving/Distribution Manager(T)	CJ Brandt	Chief	Jamie Porter
Supply Unit Manager		Equipment(T)	AJ Raczykowski
Communications Technician		Time Unit	
Food Unit Leader		Procurement Unit	
		Comp/Claims Unit	
		Cost Unit	
<b>9. Prepared by: Name:</b> Matt Griffin		<b>Position/Title:</b> PSC3(T)	
<b>ICS 203</b>		<b>Signature:</b> 	
		<b>Date/Time:</b> 7/13/2025 1600	

# Safety Message

**INCIDENT NAME:** Garnet/Green Mountain

**OPERATIONAL PERIOD:** 7/14/25

**MAJOR HAZARDS:**

- Driving
- Heavy Equipment Operations
- Steep Slopes
- Power Lines
- Indirect Fireline
- Rattlesnakes
- Smoke and Ash Inhaled

**NARRATIVE:**

**Readiness Review**

The job isn't done until it's done. As we become accustomed to our surroundings it is human nature to grow complacent. Guard against this and provide for some variety by changing assignments between crews or individuals. Sometimes a change can be as good as a rest. Additionally, the fire isn't out. Be thinking about strategies that could be employed in your assigned work area when a change in weather results in a significant increase in fire activity.

Let's take a moment to evaluate if what we are doing today fits the incident objectives. Ask yourself "why." "Why" are we performing this duty and "how" does it help the incident. Take advantage of the time and space we have for smart decision making.

Evaluate the medical response plan for your division. Validate your communications plan and ensure folks know the process to ensure a rapid response to a patient's needs.

**SAFETY OFFICER:**



# GARNET FIRE WEATHER

**\*WIND ADVISORY IN EFFECT FROM 9 PM MONDAY TO 8 PM MDT TUESDAY\***

## **DISCUSSION**

Hot and dry conditions remain through Monday. Winds will increase through the day with gusts around 25 mph in the afternoon. West winds are expected to linger into the evening, followed by a significant wind shift to east winds between 2100-2300 MDT late Monday evening. High end wind gusts are forecast to be between 30-40 mph with the frontal passage, and 12-22 mph east winds will remain through the night.

Temperatures trend much cooler on Tuesday with continued east winds. Wetting rain chances have increased but there is a considerable range for potential rain amounts.

## **MONDAY**

Sky/Weather: Mostly sunny.

CWR (> 0.10 Inch): 0 percent.

Chance Lightning: 0 percent.

Maximum Temperature: 75-80.

Minimum Humidity: 21-26 percent.

Wind (20 ft): Southwest 8-15 mph shifting to the west 12-18 mph with gusts around 25 mph in the afternoon.

Mixing Height: 2500 ft agl increasing to 8500 ft agl.

Mixing Winds: West 25 mph.

Precipitation Amount: 0.00 inches.

## **MONDAY NIGHT**

Sky/Weather: Partly cloudy. Chance of rain showers and slight chance of thunderstorms.

CWR (> 0.10 Inch): 10 percent.

Chance Lightning: 20 percent.

Minimum Temperature: 45-50.

Maximum Humidity: 79-84 percent.

Wind (20 ft): Northwest 16-23 mph shifting to the east around 20 mph late in the evening. Gusts up to 40 mph with the front.

Mixing Height: 5000 ft agl decreasing to less than 100 ft agl early in the evening.

Mixing Winds: North 15 mph.

Precipitation Amount: 0.01 inches.

## **TUESDAY**

Sky/Weather: Mostly cloudy. Chance of rain showers and slight chance of thunderstorms.

CWR (> 0.10 Inch): 50 percent.

Chance Lightning: 20 percent.

Maximum Temperature: 52-57.

Minimum Humidity: 60-65 percent.

Wind (20 ft): East 10-18 mph. Gusts up to 35 mph in the morning.

Mixing Height: 3500 ft agl.

Mixing Winds: Northeast 15 mph.

Precip Amount: 0.05-0.25 inches.

# **GREEN MOUNTAIN FIRE WEATHER**

**\*WIND ADVISORY IN EFFECT FROM 9 PM MONDAY TO 8 PM MDT TUESDAY\***

## **DISCUSSION**

Hot and dry conditions remain through Monday. Winds will increase through the day with gusts around 25 mph in the afternoon. West winds are expected to linger into the evening, followed by a significant wind shift to east winds between 2100-2300 MDT late Monday evening. High end wind gusts are forecast to be between 30-40 mph with the frontal passage, and 10-20 mph east winds will remain through the night.

Temperatures trend much cooler on Tuesday with continued east winds. Wetting rain chances have increased but there is a considerable range for potential rain amounts.

## **MONDAY**

Sky/Weather: Mostly sunny.

CWR (> 0.10 Inch): 0 percent.

Chance Lightning: 0 percent.

Maximum Temperature: 82-87.

Minimum Humidity: 17-22 percent.

Wind (20 ft): West 5-9 mph increasing to 8-12 mph with gusts around 20 mph in the afternoon.

Mixing Height: 1500 ft agl increasing to 9000 ft agl.

Mixing Winds: West 20 mph.

Precipitation Amount: 0.00 inches.

## **MONDAY NIGHT**

Sky/Weather: Partly cloudy. Slight chance of showers and thunderstorms in the evening, then chance of rain overnight.

CWR (> 0.10 Inch): 10 percent.

Chance Lightning: 20 percent.

Minimum Temperature: 51-56.

Maximum Humidity: 70-75 percent.

Wind (20 ft): Northwest 15-20 mph shifting to the east 17-18 mph overnight. Gusts up to 35 mph.

Mixing Height: 6500 ft agl decreasing to less than 100 ft agl early in the evening.

Mixing Winds: Northeast 20 mph.

Precipitation Amount: 0.03 inches.

## **TUESDAY**

Sky/Weather: Mostly cloudy. Slight chance of thunderstorms in the morning. Rain showers likely. Chance of thunderstorms in the afternoon.

CWR (> 0.10 Inch): 50 percent.

Chance Lightning: 25 percent.

Maximum Temperature: 56-61.

Minimum Humidity: 56-61 percent.

Wind (20 ft): East 9-16 mph. Gusts up to 35 mph in the morning.

Mixing Height: 4000 ft agl.

Mixing Winds: East 15 mph.

Precipitation Amount: 0.08-0.25 inches.



## ASSIGNMENT LIST (ICS 204)

[illegible]



[illegible]

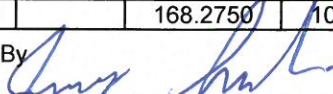

<b>DIVISION ASSIGNMENT</b>										
<b>LIST</b>				Branch		Division/Group				
<b>Incident Name</b>						<b>Green</b>				
<b>Green Mountain</b>				<b>Operational Period</b>						
				Date 7/14/2025			Time 0630-2000			
<b>Operations Personnel</b>										
Safety Officer Line Safety		Terry Garner		Line Operations			Jerry Serabia			
Division / Group Supervisor		Ry Phipps								
<b>Resources Assigned This Period</b>										
Strike Team/Task Force/ Resource Designator		Req#	Last Shift	Leader		# Persons	EMT	Notes/Remarks		
TFLD(T) Maughan		O-8	7/25	Jacob Maughan		1				
CRW2 AFS Forestry LLC		C-4	7/19	Franco		20				
CR2I Trapper Creek IA		C-8	7/22	Josh Dyer/ Kent Hiestand(T)		24	X	2 EMTs		
ENG5 DNRC Plains Unit 5435		E-13	7/25	Kelly Slusher		3				
ENG5 DRNC Clearwater Unit 1415		E-1	7/26	Stigman		3				
ENG4 Rocky Mtn. Fire Co.		E-6	7/24	Kimbrellnut		3				
WTS2 Clearwater 1417		E-9	7/24	Carlson		1				
WTS2 A-1		E-15	7/26	Larry		1				
EMTF Kinsworthy		O-6	7/26	Nikki Kinsworthy		1	X	EMTF		
ENG4 R. Construction		E-22	7/26	Guy Deroche		3				
<b>Work Assignments</b>										
Continue to secure fire perimeter and active green islands with torching potential. Use water tenders to shuttle water from the Blackfoot Valley to the fire.										
<b>Special Instructions</b>										
Look at mop-up standards, 2 chains where feasible.										
<b>Division/Group Communication Summary</b>										
Function	Channel	Frequency RX	Tone RX	Frequency TX	Tone TX	Function	Channel	Frequency RX	Frequency TX	Tone TX
Tactical	Coral	154.2650		154.2650	156.7	Air Medical	Tan	155.3400	155.3400	156.7
Command						Medical	White	155.2800	155.2800	156.7
Repeater	M/A RPT	153.8300		159.3450	156.7					
A/G Primary	A/G Primary	168.3750		168.3750	100.0					
A/G Secondary	A/G Secondary	168.2750		168.2750	100.0					
Prepared By Matt Griffin		Approved By 				Date 7/13/25				Time 1600



[illegible]





# AIR OPERATIONS SUMMARY (ICS 220 WF)

1. Incident Name / Number Garnet		2. Date Prepared 7/13/25		3. Time Prepared 1445		4. Prepared By Mason Quick	
5. Sunrise 0556		Sunset 2128		6. Shutdown 2200		7. Operational Period - Date 7/14/25	
						8. Operational Period - Time 0600-2200	

9. General Remarks, Safety Notes, Hazards, Air Operations Special Equipment, etc.				10. Helibase Information				11. Temp. Flight Restriction (TFR)			
Hazards: NON AGENCY AIRCRAFT IN THE AREA/ UAS operations/ Powerlines/ Snags along some dipsites  Submit aircraft cost to: porterj@ci.missoula.mt.us and mason.quick@mt.gov				Name: <b>Clearwater</b>				NOTAM: FDC 5/7383			
				Latitude: 47.0.79				Altitude: 10,000			
				Longitude: 113.20.01				Frequency: 128.025			
								Hours: 0000-2400			

13. Incident Frequencies	RX	Tone	TX	Tone	AM/FM/Digital	14. Position	Name	Phone
A/A (TFR)	128.0250		128.0250			A0BD	Chris Dargan	406-459-3881
A/A Rotor	134.0750		134.0750			ASGS	Mason Quick	406-788-0334
A/A Briefing/Handoff						HEBM	David Taylor	406-381-2639
A/G Primary	168.375		168.375	100.0		Helibase		406-381-2639
A/G Secondary	168.275		168.275	100.0				
A/G Tactical						UAO	Andrew Dale	406-529-3861
DECK	163.100		163.100			Dispatch Aircraft		406-829-7060
TOLC								

Request Incident Personnel Extraction/Medevac Through:		
Helibase/ Missoula Dispatch		

15. Equipment/Supplies		
St. Regis Water tender		
Steve Ahern- 7/25		

16. Aircraft						
FAA #	TYPE	Make/Model	Helibase	Start	Avail.	Remarks
3WL	2	BK117-D3	Clearwater	0800	0900	EU Medical evac
1HP	2	Bell 205	Clearwater	0800	0800	Restricted Medium
8AJ	1	CH-47	Missoula	0800	0800	Tanked
2SM	1	CH-54	Missoula	0800	0900	Tanked
87M	2	Bell 205	Missoula	0800	0800	DNRC Missoula 1A

17. AERIAL SUPERVISION: AIR ATTACK/HELICOPTER COORDINATOR						
FAA #	Call Sign	Make/Model	Base	Start	Avail.	Remarks
N85AB	Garnet AA			0800	0900	Air Attacks may vary

18. UNMANNED AIRCRAFT SYSTEMS (UAS)						
Identifier	Cat./Type	Make/Model	Location	Start	Avail.	Leader/Contact
UNR31	3		Elevation Mtn	0800	0900	Josh Pargus
UNR41	4		L&C IHC	0800	0900	Available D-Y



# IAP

Green Mountain  
MTSWS-250332  
07/14/2025 Day

18 acres at 7/11/2025 1020hrs

- USA Structures
- Helispot
- Drop Point
- Camp
- Completed Hand Line
- Wildfire Perimeter
- Uncontained Fire Edge
- National Trail
- Secondary Dirt
- Transmission Lines
- Bureau of Land Management
- State



0 0.5

Miles



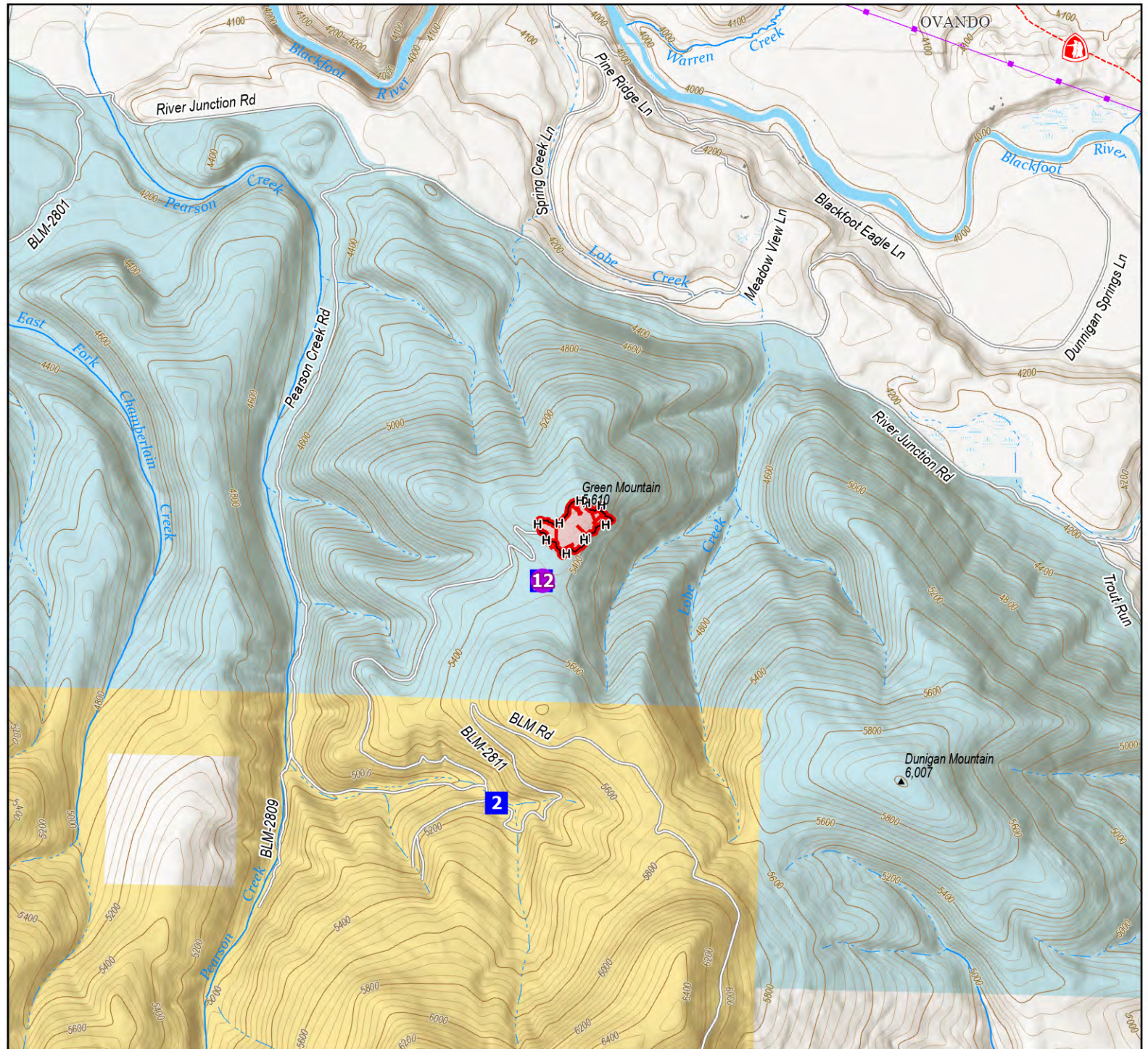

1:34,000 | RST | 7/13/2025 2013  
Acres from IAA and GPS  
North American 1983 Datum, LatLong Grid





124 acres at 07/13/2025 1240hrs

-  Lookout
-  Drop Point
-  Closure
-  Staging Area
-  Value at Risk
-  Completed Hand Line
-  Proposed Line
-  Access Route
-  Other Area
-  Wildfire Perimeter
-  Uncontained Fire Edge
-  Scenic Byway
-  Secondary Paved
-  Secondary Dirt
-  Other Road
-  BLM Road
-  Wales Backcountry Conservation Area
-  BLM Grazing Allotments
-  Bureau of Land Management WSA
-  Bureau of Land Management
-  State



1:48,000 | RIST | 7/13/2025 2146  
Acres from IAA and GPS  
North American 1983 Datum, LatLong Grid

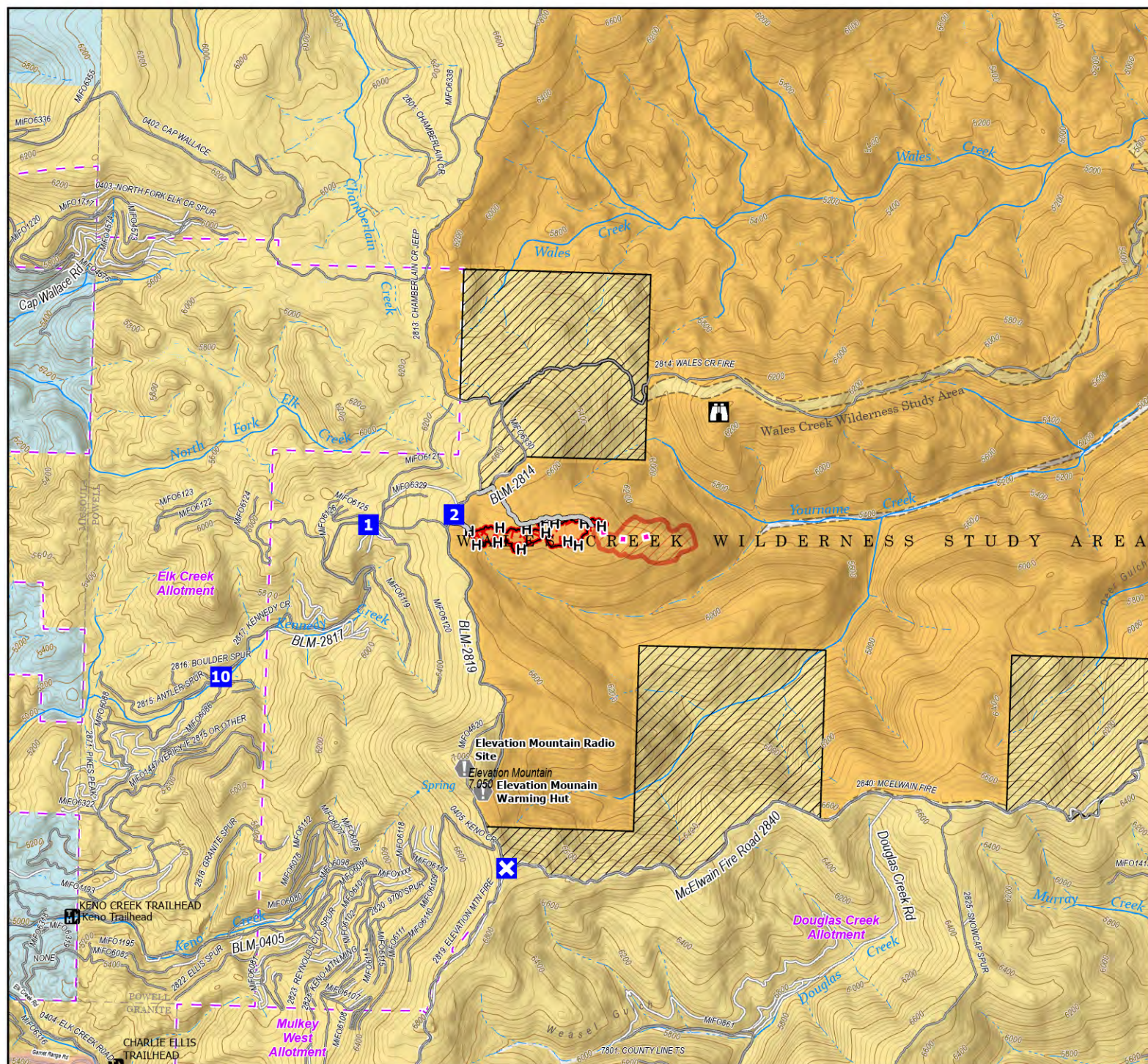



# INCIDENT RADIO COMMUNICATIONS PLAN (ICS 205)

<b>1. Incident Name:</b> Garnet/Green Mountain		<b>2. Date/Time Prepared:</b> Date: 07/13/2025 Time: 1300		<b>3. Operational Period:</b> Date From: 07/14/25    Date To: 07/14/25 Time From: 0630    Time To: 2100				
<b>4. Basic Radio Channel Use:</b>								
Zone Grp.	Ch #	Function	Channel Name/Talkgroup	RX Freq N or W	TX Freq N or W	TX Tone/NA/C	Mo dc	Remarks
	1	Command 1	Ogden RPT	151.2350	159.4200	192.8		
	2	Command 2	Morell RPT	151.2350	159.4200	141.3		
	3	TAC RPT	M/A RPT	153.8300	159.3450	156.7		
	4	Garnet DIV D TAC	Maroon	154.2800	154.2800	156.7		
	5	Garnet DIV Y TAC	Scarlet	154.2950	154.2950	156.7		
	6	Green DIV TAC	Coral	154.2650	154.2650	156.7		
	7	IA TAC	Red	154.0700	154.0700	156.7		
	8	IA/AG 1	Yellow A/G	151.2200	151.2200	127.3		
	9	IA/AG 2	Orange	151.4000	151.4000	103.5		
	10	IA TAC1	DNRC TAC 1	151.4600	151.4600	146.2		
	11	IV/TAC2	DNRC TAC 3	151.2425	151.2425			
	12	Medical Ground	White	155.2800	155.2800	156.7		
	13	Medical A/G	Tan	155.3400	155.3400	156.7		
	14	A/G PRI	A/G Primary	168.3750	168.3750	100.0		
	15	A/G SEC	A/G Secondary	168.2750	168.2750	100.0		
	16	AIRGUARD	AIRGUARD	168.625	168.625	100.0		
<b>5. Special Instructions:</b> For medical emergencies follow IRRPG Medical Incident Report (8 Line) Low Level medical (Green) use MA RPT (TAC RPT to ICP) Medium/High level (Yellow/Red) use Ogden RPT (Command 1) directly to Missoula Dispatch								
<b>6. Prepared by (Communications Unit Leader):</b> Name: Matthew Griffin    Signature: 								
ICS 205				Date/Time: 07/13/2025 1430				



# **FINANCE MESSAGE**

\*SPECIAL NOTE: If ordered to Green Mountain Fire and now working on Garnet Fire, resources will have a new resource order number. See Finance, if you don't know your new number.

## **CHECK-IN & DEMOB MESSAGE**

To check-in, scan the QR code on the front of the IAP and complete "Remote Check-In."

To demob, please be sure to see the Plans Section after getting your finances completed! You can't go to the next fire until you're released from your current fire.

\*Need a flight home? See Plans 48 Hours before leaving.\*

## **MEAL SCHEDULE**

BREAKFAST: 0630-0900

LUNCH: ALL DAY

DINNER: 1930-2130

# PIO Message

We're looking for photos that show the fire and fire suppression work to help keep residents, landowners, leasees, and other stakeholders informed about ongoing efforts. Please ensure it's safe to take the photo and that any firefighters pictured are wearing proper PPE.

You can email photos to: [2025.garnet@firenet.gov](mailto:2025.garnet@firenet.gov).

Please direct public and media inquiries to the email above or (406) 708-8508.

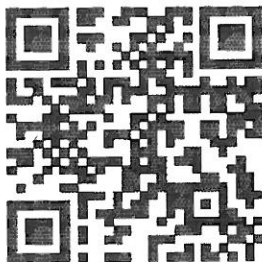

[2025.garnet@firenet.gov](mailto:2025.garnet@firenet.gov)



## GENERAL MESSAGE

TO:			POSITION:		
FROM:			POSITION:		
SUBJECT:			DATE:		TIME:
MESSAGE:					
SIGNATURE:			POSITION:		
REPLY:					
DATE:		TIME:		SIGNATURE/POSITION:	

UNIT LOG		1. Incident Name	2. Date Prepared	3. Time Prepared
4. Unit Name/Designators		5. Unit Leader (Name and Position)		6. Operational Period
7. Personnel Roster Assigned				
Name		ICS Position		Home Base
8. Activity Log				
Time		Major Events		
9. Prepared by (Name and Position)				



<b>MEDICAL PLAN</b>	1. Incident Name Garnet & Green Mountain	2. Date Prepared 7/13/2025	3. Time Prepared 1600	4. Operational Period 0630-2000	
<b>5. Incident Medical Aid</b>					
Medical Aid	Name		Paramedics Yes No		
Hoist	Two Bear Air N29MJ			X	
Air Medical	LifeFlight Air Ambulance 38AJ		X		
Air Medical	Alert Air Ambulance N407VS		X		
Garnet: DIVS Yankee.	AMB2-Educational Services, Inc: Trenton Harper		X		
Garnet: DIVS Delta.	EMPF-Best Practices Medicine, LLC: Steve Drab		X		
Green Mountain	EMTF-Kinsworthy: Nikki Kinsworthy			X	
<b>6. Transportation</b>					
<b>A. Ambulance Services</b>					
Name	Address	Phone	Paramedics Yes No		
LifeFlight	500 W Broadway St Missoula MT	911	X		
Alert Air Ambulance	310 Sunny View Ln Kalispell MT	911 or 406-752-1733	X		
<b>B. Incident Ambulances</b>					
Name	Location		Paramedics Yes No		
AMB2-Educational Services, Inc: Trenton Harper	Garnet: DP 1(Garnet Spike Camp).		X		
<b>7. Hospitals</b>					
Name	Address	Travel Time Air Ground	Phone	Helipad Yes No	Burn Center Yes No
St. Patrick's	500 W. Broadway Missoula MT	45 m 1.5 h	406-543-7271	X	X
Community Med	2827 Fort Missoula Rd Missoula	45 m 1.5 h	406-728-4100	X	X
U of Utah Hospital	50 N Medical Dr Salt Lake City UT	8.5 h	801-581-2121	X	X
Harborview	325 9 <sup>th</sup> Ave Seattle WA	8.5 h	206-744-3000	X	X
<b>8. Medical Emergency Procedures</b>					
<p>Use 8-Line in IRPG. Request multiple resources. Resources can always be cancelled. Order air and ground initially.</p> <p>For any major medical emergencies establish IWI command and utilize the 8 line located in the IAP or in the IRPG. Use the command frequency to talk to Missoula Dispatch for Medical Emergencies.</p> <p><b>SEE MEDICAL INCIDENT FORM – BACK PAGE OF IAP</b></p>					
Prepared by (SOFR)			10. Reviewed by (Safety Officer)		

## Medical Incident Report – 8 Line

**FOR A NON-EMERGENCY INCIDENT, WORK THROUGH CHAIN OF COMMAND TO REPORT AND TRANSPORT INJURED PERSONNEL AS NECESSARY.**

**FOR A MEDICAL EMERGENCY: IDENTIFY ON SCENE INCIDENT COMMANDER BY NAME AND POSITION AND ANNOUNCE**

**"MEDICAL EMERGENCY" TO INITIATE RESPONSE FROM IMT COMMUNICATIONS/DISPATCH.**

**Use the following items to communicate situation to communications/dispatch.**

**1. CONTACT COMMUNICATIONS / DISPATCH** (Verify correct frequency prior to starting report)

Ex: "Communications, Div. Alpha. Stand-by for Emergency Traffic."

**2. INCIDENT STATUS:** Provide incident summary (including number of patients) and command structure.

Ex: "Communications, I have a Red priority patient, unconscious, struck by a falling tree. Requesting air ambulance to Forest Road 1 at (Lat./Long.) This will be the Trout Meadow Medical, IC is TFLD Jones. EMT Smith is providing medical care."

Severity of Emergency/Transport Priority	<input type="checkbox"/> <b>RED / PRIORITY 1</b> Life or limb threatening injury or illness. Evacuation need is <b>IMMEDIATE</b> <i>Ex: Unconscious, difficulty breathing, bleeding severely, 2° – 3° burns more than 4 palm sizes, heat stroke, disoriented.</i> <input type="checkbox"/> <b>YELLOW / PRIORITY 2</b> Serious Injury or illness. Evacuation may be <b>DELAYED</b> if necessary. <i>Ex: Significant trauma, unable to walk, 2° – 3° burns not more than 1-3 palm sizes.</i> <input type="checkbox"/> <b>GREEN / PRIORITY 3</b> Minor Injury or illness. <b>Non-Emergency transport</b> <i>Ex: Sprains, strains, minor heat-related illness.</i>
Nature of Injury or Illness & Mechanism of Injury	<div style="border: 1px solid black; height: 40px; width: 100%;"></div> <div style="border: 1px solid black; height: 40px; width: 100%;"></div>
Transport Request	<div style="border: 1px solid black; height: 40px; width: 100%;"></div>
Patient Location	<div style="border: 1px solid black; height: 40px; width: 100%;"></div>
Incident Name	<div style="border: 1px solid black; height: 40px; width: 100%;"></div>
On-Scene Incident Commander	<div style="border: 1px solid black; height: 40px; width: 100%;"></div>
Patient Care	<div style="border: 1px solid black; height: 40px; width: 100%;"></div>

**3. INITIAL PATIENT ASSESSMENT:** Complete this section for each patient as applicable (start with the most severe patient)

Patient Assessment:  
See IRPG page 106

Treatment:

**4. TRANSPORT PLAN:**

Evacuation Location (if different): (Descriptive Location (drop point, intersection, etc.) or Lat. / Long.) Patient's ETA to Evacuation Location:

Helispot / Extraction Site Size and Hazards:

**5. ADDITIONAL RESOURCES / EQUIPMENT NEEDS:**

Example: Paramedic/EMT, Crews, Immobilization Devices, AED, Oxygen, Trauma Bag, IV/Fluid(s), Splints, Rope rescue, Wheeled litter, HAZMAT, Extrication

**6. COMMUNICATIONS: Identify State Air/Ground EMS Frequencies and Hospital Contacts as applicable**

Function	Channel Name/Number	Receive (RX)	Tone/NAC *	Transmit (TX)	Tone/NAC *
COMMAND	Ogden RPT	151.2350		159.4200	192.8
AIR-TO-GRND	A/G Primary	168.3750		155.2800	100.0
TACTICAL	White	155.2800		155.2800	156.7

**7. CONTINGENCY:** Considerations: If primary options fail, what actions can be implemented in conjunction with primary evacuation method? Be thinking ahead.

**8. ADDITIONAL INFORMATION:** Updates/Changes, etc.

**REMEMBER:** Confirm ETA's of resources ordered. Act according to your level of training. Be Alert. Keep Calm. Think Clearly. Act Decisively.