

GARNET FIRE & GREEN MOUNTAIN FIRE

Garnet Fire

MT-SWS-250334

SABHRS 905242

PNS54D25(1532)

Green Mountain Fire

MT-SWS-250332

SABHRS 905239

PNS53D25 (1532)



INCIDENT ACTION PLAN

July 12, 2025

Operational Period

0630 – 2000



Linktree

INCIDENT OBJECTIVES (ICS 202)

1. Incident Name: Banana Lake	2. Operational Period: Date From: 7/12/2025 Date To: 7/12/2025 Time From: 0630 Time To: 2000															
3. Objective(s): <ol style="list-style-type: none">1. Public and Firefighter safety is our top priority. We will utilize established risk management principles when taking action and developing tactics.2. The Garnet Fire is a full suppression fire. Direct attack is the preferred strategy in order to mitigate prolonged resource exposure. Some situations may call for indirect tactics to utilize natural features, breaks in fuels, topographical features or manmade barriers.3. Provide timely and accurate information to agencies, stakeholders and the public by utilizing the planning cycle, media outlets and stakeholder meetings.4. Keep costs/actions commensurate with risk, probability of success and expected fire behavior.5. Garnet fire personnel will be polite, respectful and sensitive to the impacts of the fire on the local public, businesses and agencies. We will strive to maintain or improve existing relationships throughout the span of the incident.6. This incident will be a positive work environment, free from harassment. All personnel will be treated with dignity and respect.																
4. Leader's Intent <p>The Garnet Fire is located on BLM ownership with DNRC fire protection in a wilderness study area. Close coordination with BLM READS and Agency Administrators on all operational decisions is paramount to navigating the special requirements with the WSA. In order to protect the critical values at risk, we will focus our efforts on minimizing fire growth. Values at risk are private lands and structures east of fire, threatened aquatic resources in Yourname and Wales Creek , wildlife habitat, grazing allotments, BLM repeater and warming hut on Elevation Mt, eligible historic sites near the McElwain jeep road, and wilderness/backcountry area characteristics. We are professional, hardworking, respectful, kind and understanding of others that we interact with throughout the life of this incident.</p>																
General Situational Awareness																
5. Site Safety Plan Required? Yes <input type="checkbox"/> No <input type="checkbox"/> Approved Site Safety Plan(s) Located at: _____																
6. Incident Action Plan (the items checked below are included in this Incident Action Plan): <table style="width: 100%; border: none;"><tr><td style="width: 33%; vertical-align: top;"><input checked="" type="checkbox"/> ICS 203 <input type="checkbox"/> ICS 207</td><td style="width: 33%; vertical-align: top;"><u>Other Attachments:</u></td><td style="width: 33%; vertical-align: top;"></td></tr><tr><td style="vertical-align: top;"><input checked="" type="checkbox"/> ICS 204 <input type="checkbox"/> ICS 208</td><td style="vertical-align: top;"><input checked="" type="checkbox"/> Medical Incident Form</td><td></td></tr><tr><td style="vertical-align: top;"><input checked="" type="checkbox"/> ICS 205 <input checked="" type="checkbox"/> Map/Chart</td><td style="vertical-align: top;"><input checked="" type="checkbox"/> Medical Incident Report- 8 Line</td><td></td></tr><tr><td style="vertical-align: top;"><input type="checkbox"/> ICS 205A <input checked="" type="checkbox"/> Weather Forecast</td><td style="vertical-align: top;"><input type="checkbox"/> _____</td><td></td></tr><tr><td style="vertical-align: top;"><input checked="" type="checkbox"/> ICS 206 <input type="checkbox"/> _____</td><td style="vertical-align: top;"><input type="checkbox"/> _____</td><td></td></tr></table>		<input checked="" type="checkbox"/> ICS 203 <input type="checkbox"/> ICS 207	<u>Other Attachments:</u>		<input checked="" type="checkbox"/> ICS 204 <input type="checkbox"/> ICS 208	<input checked="" type="checkbox"/> Medical Incident Form		<input checked="" type="checkbox"/> ICS 205 <input checked="" type="checkbox"/> Map/Chart	<input checked="" type="checkbox"/> Medical Incident Report- 8 Line		<input type="checkbox"/> ICS 205A <input checked="" type="checkbox"/> Weather Forecast	<input type="checkbox"/> _____		<input checked="" type="checkbox"/> ICS 206 <input type="checkbox"/> _____	<input type="checkbox"/> _____	
<input checked="" type="checkbox"/> ICS 203 <input type="checkbox"/> ICS 207	<u>Other Attachments:</u>															
<input checked="" type="checkbox"/> ICS 204 <input type="checkbox"/> ICS 208	<input checked="" type="checkbox"/> Medical Incident Form															
<input checked="" type="checkbox"/> ICS 205 <input checked="" type="checkbox"/> Map/Chart	<input checked="" type="checkbox"/> Medical Incident Report- 8 Line															
<input type="checkbox"/> ICS 205A <input checked="" type="checkbox"/> Weather Forecast	<input type="checkbox"/> _____															
<input checked="" type="checkbox"/> ICS 206 <input type="checkbox"/> _____	<input type="checkbox"/> _____															
7. Prepared by: Name: Brittney M. Allestad Position/Title: PSC3 Signature: _____																
8. Approved by Incident Commander: Name: Cody Cristmore, ICT3(T) Signature: _____																
ICS 202	IAP Page	Date/Time: 7/11/2025 4:00 PM														

ORGANIZATION ASSIGNMENT LIST (ICS 203)

1. Incident Name: Garnet Fire & Green Mountain Fire		2. Operational Period:		Date From: 7/12/2025 Time From: 0630	Date To: 7/12/2025 Time To: 2000
3. Incident Commander(s)/ Agency Incident Coordinator and Command Staff: (include location)			7. Operations Section:		
<input type="checkbox"/> IMT IC/UCs	Ken Parks	Chief	Randy Okon	Jerry Serabia	
<input type="checkbox"/> IMG IC(T)	Cody Crismore	Planning	Tim Laroche		
		Staging Area			
Safety Officer		Division	Garnet		
Public Info. Officer	Nick Holloway/ Jacob Tespa (T)	DIVS Delta	Tyson Atkinson		
Liaison Officer		DIVS Yankee	Jason Forthofer Jon Veale (T)		
4. Agency/Organization Representatives:					
Agency/Organization	Name				
Line Officer	Kristen Baker				
Clearwater Unit FMO	Melissa Ellis (AFMO)				
Powell County Commissioner	Bill Hooker				
Bureau Land Management	Michael Albritton	Division	Green Mountain		
		DIVS	Ry Phipps		
		DIVS(T)			
5. Planning Section:					
Chief	Bill Burdick				
Chief (T)	Matt Griffin				
Resources Unit	Brittney Allestad (V)				
Situation Unit					
Documentation Unit					
Demobilization Unit					
Technical Specialists					
GISS	Justin Martens				
6. Logistics Section:					
Chief	Jeff Brandt	Air Operations			
Chief		HEBM (T)	Mason Quick		
Support Branch					
Food Unit Leader	Phillip Moller				
Base Camp Manager(T)	Julia Goar				
Base Camp Manager(T)	Jay Pape	8. Finance/Administration Section:			
Supply Unit Manager	TJ Wharton	Chief	Jamie Porter		
Receiving/Distribution Manager	CJ Brandt	Chief (T)	AJ Raczynowski		
Base Camp Manager	Ryan	Time Unit			
		Procurement Unit			
		Comp/Claims Unit			
		Cost Unit			
9. Prepared by: Name: Brittney M. Allestad _____ Position/Title: PSC3 _____ Signature: _____					
ICS 203		Date/Time: 7/11/2025 1600 _____			

Safety Message

7-12-2025

INCIDENT NAME: Garnet & Green Mountain

OPERATIONAL PERIOD: 0630-2000

MAJOR HAZARDS:

- Snags/Hazard Trees
- Air Operations
- Equipment Operations
- Driving
- Indirect Fireline
- Spot Fires
- Animals

NARRATIVE:

Decision Time

Fire Order of the Day: *Stay alert, keep calm, think clearly, act decisively.*

Yep, it's the same old fire, we are going to work in the same old places. Driving the same roads. Lots of spots near the lines are smoking. Winds are continually shifting directions.

So.... Tell me something new.

Now is NOT the time to get complacent.

Not the time to forget the basics.

Not the time to let down your guard.

What is your plan?

Remember the common denominators of fire behavior on tragedy fires!! Continuous monitoring of RISK ASSESSMENT and keep monitoring what you are doing and making the necessary adjustment.

The decision space is larger than you may realize, so remember to:

Stop, Think, Talk, and then Act!



SAFETY OFFICER:

FIRE WEATHER

DISCUSSION

An upper ridge will be over the Pacific Coast on Saturday while the region will be under stronger westerly flow aloft. Winds aloft will begin to increase by Saturday morning. Westerly wind gusts to 24 mph are possible in the afternoon and evening. As the ridge shifts eastwards Saturday night into Sunday, the winds will lessen. Westerly winds to 12 mph are expected Sunday afternoon, along with the heat and dry RHs. The ridge breaks down Monday and it could be an elevated fire weather day as westerly winds could be sustained 14 to 18 mph with gusts 27 to 36 mph in the afternoon/evening. Cloud cover will be on the increase. A WIND SHIFT is expected Monday night from west to easterly, but cooler temps and higher RHs are anticipated for Tuesday. There is a 40 percent chance for rainfall exceeding 0.09" and minimum RHs could range between 48 and 55 percent. Highs in the upper 50s. A gradual warm-up is expected by the end of next week.

SATURDAY

Sky/Weather: Mostly sunny.

CWR (> 0.10 Inch): 0 percent.

Chance Lightning: 0 percent.

Max Temperature: 74-78.

Min Humidity: 18-23 percent.

Wind (20 ft): West 6-12 mph increasing to West 10 to 14 mph with gusts 18 to 24 mph in the afternoon and evening.

Mixing Height: 2000 ft agl increasing to 6500 ft agl.

Mixing Winds: West 15 mph increasing to West 22 mph.

Precipitation Amount: 0.00 inches.

ASSIGNMENT LIST (ICS 204)

Division Assignment List				Branch		Division/Group				
Incident Name							Delta			
Garnet				Operational Period						
				Date 7/12/2025			Time 0630-2000			
Operations Personnel										
Safety Officer Line Safety				Line Operations				Randy Okon		
Division / Group Supervisor		Tyson Atkinson/ Jason Wheeler TFLD(T)								
Resources Assigned This Period										
Strike Team/Task Force/ Resource Designator		Req#	Last Shift	Leader		# Persons	EMT		Notes/Remarks	
CRW1 Bitterroot IHC		C-5	7/14			20				
CRW2IA Pulaski			7/26			19				
CR2I Rocky Mountain Fire-Gold			7/12			20			RTN 7/15	
CR2I Rocky Mountain Fire-Silver		C-2	7/14	Gibbens		20			RTN 7/17	
Faller MOD			7/25	Leclair		2				
Faller MOD			7/25	Colville		2				
Work Assignments										
Continue direct handline construction from heel towards head of fire.										
Special Instructions										
Build helispots as needed for medical extraction, AA approval required.										
Division/Group Communication Summary										
Function	Channel	Frequency RX	Tone RX	Frequency TX	Tone TX	Function	Channel	Frequency RX	Frequency TX	Tone TX
Tactical	Maroon	154.2800		154.2800	156.7	Air Medical	Tan	155.3400	155.3400	156.7
Command						Medical	White	155.2800	155.2800	156.7
Repeater	M/A RPT	153.8300		159.3450	156.7					
A/G Primary	A/G Primary	168.3750		168.3750	100.0					
A/G Secondary	A/G Secondary	168.2750		168.2750	100.0					
Prepared By Brittney Allestad		Approved By						Date 7/11/25		Time 1600

Division Assignment List				Branch		Division/Group				
Incident Name						Yankee				
Garnet				Operational Period						
				Date 7/12/2025		Time 0630-2000				
Operations Personnel										
Safety Officer Line Safety				Line Operations			Randy Okon			
Division / Group Supervisor		Jason Forthofer Jon Veale(T)								
Resources Assigned This Period										
Strike Team/Task Force/ Resource Designator		Req#	Last Shift	Leader		# Persons	EMT	Notes/Remarks		
CRW1 Lewis & Clark IHC			7/23	Wydra		23				
SMOD MT-DNRC			7/26			6				
CRW2IA FLATHEAD			7/26			20				
EMPF1			7/26			1	X	Paramedic		
Work Assignments										
Continue direct handline construction from heel towards head of fire.										
Special Instructions										
Build helispots as needed for medical extraction, AA approval required.										
Division/Group Communication Summary										
Function	Channel	Frequency RX	Tone RX	Frequency TX	Tone TX	Function	Channel	Frequency RX	Frequency TX	Tone TX
Tactical	Scarlett	154.2950		154.2950	156.7	Air Medical	Tan	155.3400	155.3400	156.7
Command						Medical	White	155.2800	155.2800	156.7
Repeater	M/A RPT	153.8300		159.3450	156.7					
A/G Primary	A/G Primary	168.3750		168.3750	100.0					
A/G Secondary	A/G Secondary	168.2750		168.2750	100.0					
Prepared By Brittney Allestad		Approved By				Date 7/11/25				Time 1600

DIVISION ASSIGNMENT LIST			Branch			Division/Group				
Incident Name						Green				
Green Mountain			Operational Period							
			Date 7/12/2025			Time 0630-2000				
Operations Personnel										
Safety Officer Line Safety				Line Operations				Randy Okon		
Division / Group Supervisor		Ry Phipps								
Resources Assigned This Period										
Strike Team/Task Force/ Resource Designator	Req#	Last Shift	Leader	# Persons	EMT	Notes/Remarks				
TFLD	O-8		Jacob Maughan	3						
CRW2 AFS Forestry LLC	C-4	7/19	Franco	20						
CRW2IA Trapper Creek		7/25		24						
ENG5 5435	E-13			3						
ENG6 356				2						
ENG5 1415	E-1									
ENG4 E-6			Kimbrell							
WT1 1417				1						
WTS2 Clearwater 1417	E-14		Carlson	2						
WT2	O-15		A-1							
Ovando-UTV				1						
EMTF1			Nicky	1						
Work Assignments										
Continue to secure edge – Establish water supply – Tender shuttle										
Special Instructions										
Look at Mop up standards – 2 chains where feasible										
Division/Group Communication Summary										
Function	Channel	Frequency RX	Tone RX	Frequency TX	Tone TX		Channel	Frequency RX	Frequency TX	Tone TX
Tactical	Coral	154.2650		154.2650	156.7	Air Medical	Tan	155.3400	155.3400	156.7
Command						Medical	White	155.2800	155.2800	156.7
Repeater	M/A RPT	153.8300		159.3450	156.7					
A/G Primary	A/G Primary	168.3750		168.3750	100.0					
A/G Secondary	A/G Secondary	168.2750		168.2750	100.0					
Prepared By Brittney Allestad		Approved By				Date 7/11/25			Time 1600	



AIR OPERATIONS SUMMARY (ICS 220 WF)

1. Incident Name / Number Garnet		2. Date Prepared 7/11/25		3. Time Prepared 1330		4. Prepared By Mason Quick					
5. Sunrise 0550		Sunset 9126		Pumpkin Time 2203		6. Shutdown 2200		7. Operational Period - Date 7/12/25		8. Operational Period - Time 0900	

9. General Remarks, Safety Notes, Hazards, Air Operations Special Equipment, etc.				10. Helibase Information				11. Temp. Flight Restriction (TFR)			
Hazards: Powerlines/ Snags along some dipsites/ Non-agency aircraft in the area Submit aircraft cost to: porterj@ci.missoula.mt.us and mason.quick@mt.gov				Name: Clearwater				NOTAM: FDC 5/5820			
				Latitude: 47.079				Altitude: 10,000'			
				Longitude: 113.20.01				Frequency: 128.025			
								Hours: 0600-2200			

13. Incident Frequencies		RX		Tone		TX		Tone		AM/FM/Digital		14. Position		Name		Phone	
A/A (TFR)		128.0250				128.0250						AOBD					
A/A Rotor		134.0750				134.0750						ASGS		Mason Quick		406-788-0334	
A/A Briefing/Handoff												HEBM					
A/G Primary		168.375				168.375		100.0				HLCO					
A/G Secondary		168.275				168.275		100.0									
A/G Tactical												UAO		Andrew Dale		406-529-3861	
DECK																	
TOLC																	

Request Incident Personnel Extraction/Medevac Through: Additional Life Flight: Missoula or Kalispell	
15. Equipment/Supplies	
St. Regis Water Tenders 7/25	

16. HELICOPTERS													
FAA #		TYPE		Make/Model		Helibase		Start		Avail.		Remarks	
3WL		2		BK117-D3		Clearwater		0800		0900		Taylor Hess+12	
1HP		2		Bell 205		Clearwater		0800		0900		Lorena Hansen+2	
8AJ		1		CH-47		Missoula		0800		0900		Tracie Buhl	
3RF		1		UH-60		Clearwater		0800		0900		Jason Combs+4	
87M		2		Bell 205		Missoula		0800		0900		Trent Kuntz+ 3 JA Available	









17. AERIAL SUPERVISION: AIR ATTACK/HELICOPTER COORDINATOR													
FAA #		Call Sign		Make/Model		Base		Start		Avail.		Remarks	

18. UNMANNED AIRCRAFT SYSTEMS (UAS)															
Identifier		Cat./Type		Make/Model		Location		Start		Avail.		Leader/Contact		Remarks	

Public Information

Garnet
MTSWS-250334
07/12/2025 Day

124 acres at 07/11/2025 124hrs

-  Wildfire Perimeter
-  National Trail
-  Scenic Byway
-  Secondary Paved
-  County Road (Dirt)
-  Secondary Dirt
-  Bureau of Land Management WSA
-  Bureau of Land Management
-  State

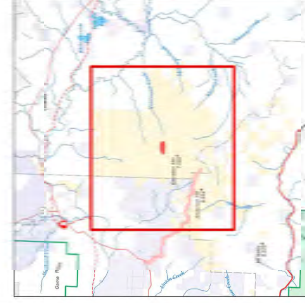

0 1 2
Miles

3-24 miles north of 124hrs field
June 1999 (M. Deane, Ted Long, Bill
Harris, Armin, 1985 Deane, Ted Long, Bill)

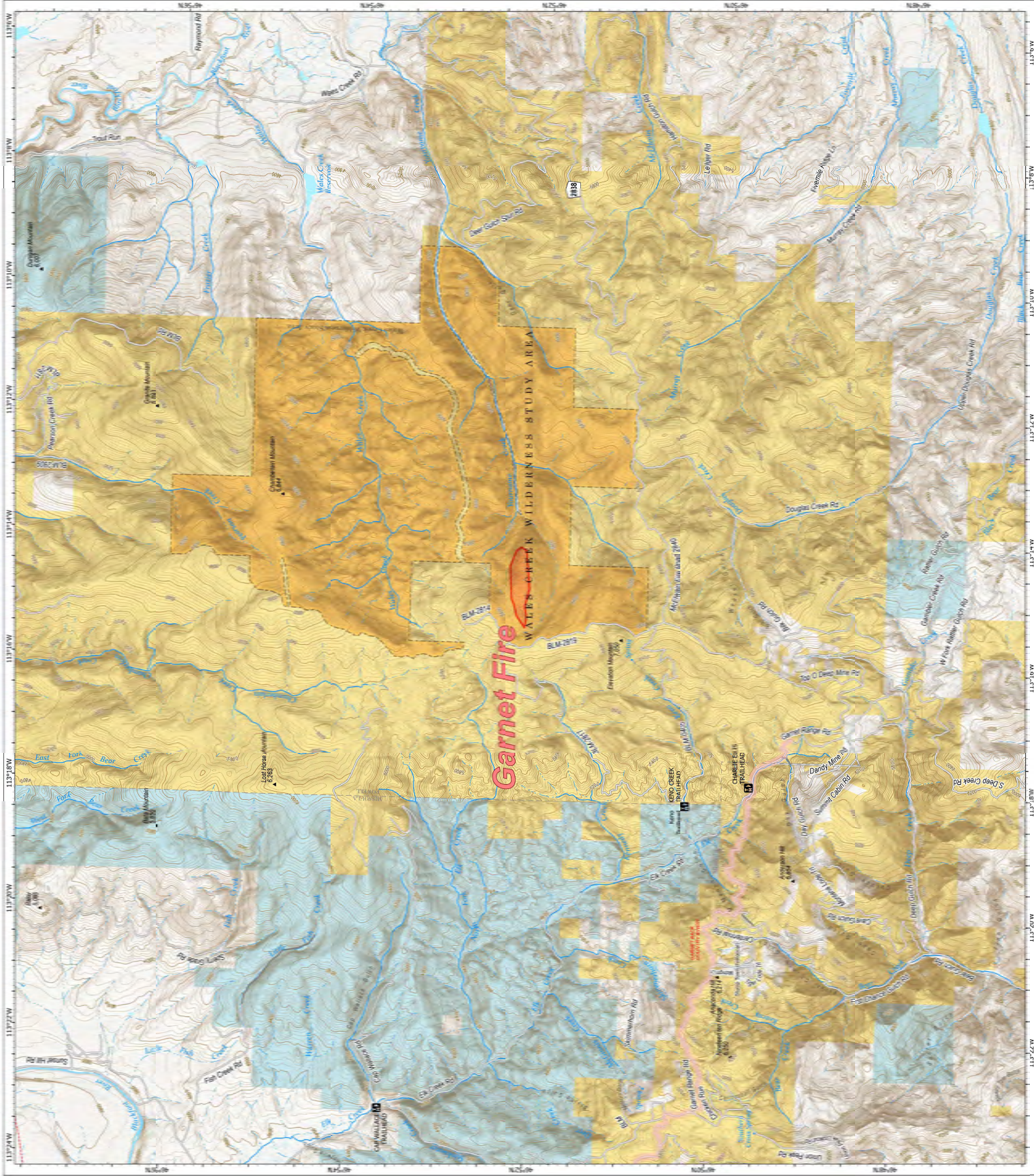

Public Information

Green Mountain
MTSWS-250332
07/12/2025 Day

18 acres at 7/11/2025 1020hrs

- Wildfire Perimeter
- National Trail
- Secondary Highway
- Secondary Paved
- County Road (Dirt)
- Secondary Dirt
- Bureau of Land Management WSA
- Bureau of Land Management
- State
- US Fish and Wildlife Service Lands

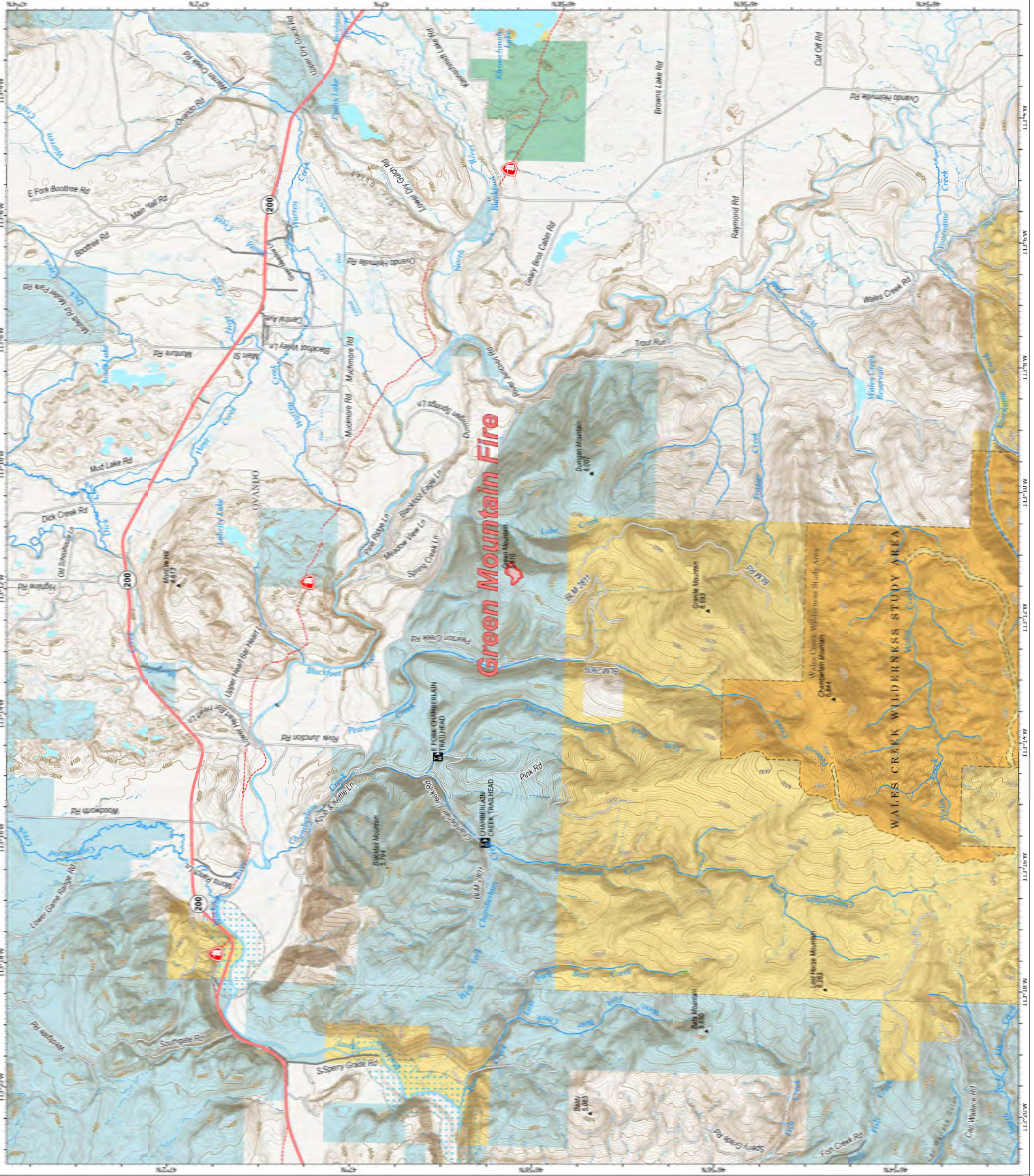
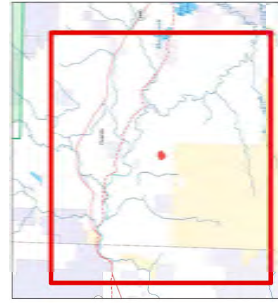

INCIDENT RADIO COMMUNICATIONS PLAN (ICS 205)

1. Incident Name: Garnet Green	2. Date/Time Prepared: Date: 07/11/2025 Time: 0700	3. Operational Period: Date From: 07/11/25 Date To: 07/12/25 Time From: 0700 Time To: 2100
--	---	---

4. Basic Radio Channel Use:

Zone Grp.	Ch #	Function	Channel Name/Talkgroup	RX Freq N or W	TX Freq N or W	TX Tone/NAC	Mo de	Remarks
	1	Command 1	Ogden RPT	151.2350	159.4200	192.8		
	2	Command 2	Morell RPT	151.2350	159.4200	141.3		
	3	TAC RPT	M/A RPT	153.8300	159.3450	156.7		
	4	Garnet DIV D TAC	Maroon	154.2800	154.2800	156.7		
	5	Garnet DIV Y TAC	Scarlet	154.2950	154.2950	156.7		
	6	Green DIV TAC	Coral	154.2650	154.2650	156.7		
	7	IA TAC	Red	154.0700	154.0700	156.7		
	8	IA/AG 1	Yellow A/G	151.2200	151.2200	127.3		
	9	IA/AG 2	Orange	151.4000	151.4000	103.5		
	10	IA TAC1	DNRC TAC 1	151.4600	151.4600	146.2		
	11	IA/TAC2	DNRC TAC 3	151.2425	151.2425			
	12	Medical Ground	White	155.2800	155.2800	156.7		
	13	Medical A/G	Tan	155.3400	155.3400	156.7		
	14	A/G PRI	A/G Primary	168.3750	168.3750	100.0		
	15	A/G SEC	A/G Secondary	168.2750	168.2750	100.0		
	16	AIRGUARD	AIRGUARD	168.625	168.625	100.0		

5. Special Instructions:

For medical emergencies follow IRPG Medical Incident Report (8 Line)

Low Level medical (Green) use M/A RPT (TAC RPT to ICP)

Medium/High level (Yellow/Red) use Ogden RPT (Command 1) directly to Missoula Dispatch

6. Prepared by (Communications Unit Leader): Name: Steve Mollenhoff _____ Signature: _____

ICS 205 _____ Date/Time: 07/11/2025 0700 _____

GENERAL MESSAGE		
TO:		POSITION:
FROM:		POSITION:
SUBJECT:	DATE:	TIME:
MESSAGE:		
SIGNATURE:		POSITION:
REPLY:		
DATE:	TIME:	SIGNATURE/POSITION:

UNIT LOG		1. Incident Name	2. Date Prepared	3. Time Prepared
4. Unit Name/Designators		5. Unit Leader (Name and Position)		6. Operational Period
7. Personnel Roster Assigned				
Name		ICS Position		Home Base
8. Activity Log				
Time	Major Events			
9. Prepared by (Name and Position)				

MEDICAL PLAN	1. Incident Name	2. Date Prepared	3. Time Prepared	4. Operational Period			
	Garnet & Green Mountain	7/11/2025	1600	0630-2000			
5. Incident Medical Aid							
Medical Aid	Name			Paramedics Yes No			
Hoist	Two Bear Air N29MJ				X		
Air Medical	LifeFlight Air Ambulance 38AJ			X			
Air Medical	Alert Air Ambulance N407VS			X			
6. Transportation							
A. Ambulance Services							
Name	Address		Phone	Paramedics Yes No			
LifeFlight	500 W Broadway St Missoula MT		911	X			
Alert Air Ambulance	310 Sunny View Ln Kalispell MT		911 or 406-752-1733	X			
B. Incident Ambulances							
Name	Location			Paramedics Yes No			
7. Hospitals							
Name	Address	Travel Time Air Ground		Phone	Helipad Yes No		Burn Center Yes No
St. Patrick's	500 W. Broadway Missoula MT	45 m	1.5 h	406-543-7271	X		X
Community Med	2827 Fort Missoula Rd Missoula	45 m	1.5 h	406-728-4100	X		X
U of Utah Hospital	50 N Medical Dr Salt Lake City UT		8.5 h	801-581-2121	X		X
Harborview	325 9 th Ave Seattle WA		8.5 h	206-744-3000	X		X
8. Medical Emergency Procedures							
<p>Use 8-Line in IRPG. Request multiple resources. Resources can always be cancelled. Order air and ground initially.</p> <p>For any major medical emergencies establish IWI command and utilize the 8 line located in the IAP or in the IRPG. Use the command frequency to talk to Missoula Dispatch for Medical Emergencies.</p> <p>SEE MEDICAL INCIDENT FORM – BACK PAGE OF IAP</p>							
Prepared by (SOFR)				10. Reviewed by (Safety Officer)			
MEDICAL PLAN	5. Incident Name	6. Date Prepared	7. Time Prepared	8. Operational Period			
	Garnet & Green Mountain	7/11/2025	1600	0630-2000			

Medical Incident Report – 8 Line

FOR A NON-EMERGENCY INCIDENT, WORK THROUGH CHAIN OF COMMAND TO REPORT AND TRANSPORT INJURED PERSONNEL AS NECESSARY.

FOR A MEDICAL EMERGENCY: IDENTIFY ON SCENE INCIDENT COMMANDER BY NAME AND POSITION AND ANNOUNCE

"MEDICAL EMERGENCY" TO INITIATE RESPONSE FROM IMT COMMUNICATIONS/DISPATCH.

Use the following items to communicate situation to communications/dispatch.

1. CONTACT COMMUNICATIONS / DISPATCH (Verify correct frequency prior to starting report)

Ex: "Communications, Div. Alpha. Stand-by for Emergency Traffic."

2. INCIDENT STATUS: Provide incident summary (including number of patients) and command structure.

Ex: "Communications, I have a Red priority patient, unconscious, struck by a falling tree. Requesting air ambulance to Forest Road 1 at (Lat./Long.) This will be the Trout Meadow Medical, IC is TFLD Jones. EMT Smith is providing medical care."

Severity of Emergency / Transport Priority	<input type="checkbox"/> RED / PRIORITY 1 Life or limb threatening injury or illness. Evacuation need is IMMEDIATE Ex: Unconscious, difficulty breathing, bleeding severely, 2 nd – 3 rd burns more than 4 palm sizes, heat stroke, disoriented. <input type="checkbox"/> YELLOW / PRIORITY 2 Serious Injury or illness. Evacuation may be DELAYED if necessary. Ex: Significant trauma, unable to walk, 2 nd – 3 rd burns not more than 1-3 palm sizes. <input type="checkbox"/> GREEN / PRIORITY 3 Minor Injury or illness. Non-Emergency transport Ex: Sprains, strains, minor heat-related illness.	
Nature of Injury or Illness & Mechanism of Injury		Brief Summary of Injury or Illness (Ex: Unconscious, Struck by Falling Tree)
Transport Request		Air Ambulance / Short Haul/Hoist Ground Ambulance / Other
Patient Location		Descriptive Location & Lat. / Long. (WGS84)
Incident Name		Geographic Name + "Medical" (Ex: Trout Meadow Medical)
On-Scene Incident Commander		Name of on-scene IC of Incident within an Incident (Ex: TFLD Jones)
Patient Care		Name of Care Provider (Ex: EMT Smith)

3. INITIAL PATIENT ASSESSMENT: Complete this section for each patient as applicable (start with the most severe patient)

Patient Assessment:

See IRPG page 106

Treatment:

4. TRANSPORT PLAN:

Evacuation Location (if different): (Descriptive Location (drop point, intersection, etc.) or Lat. / Long.) Patient's ETA to Evacuation Location:

Helispot / Extraction Site Size and Hazards:

5. ADDITIONAL RESOURCES / EQUIPMENT NEEDS:

Example: Paramedic/EMT, Crews, Immobilization Devices, AED, Oxygen, Trauma Bag, IV/Fluid(s), Splints, Rope rescue, Wheeled litter, HAZMAT, Extrication

6. COMMUNICATIONS: Identify State Air/Ground EMS Frequencies and Hospital Contacts as applicable

Function	Channel Name/Number	Receive (RX)	Tone/NAC *	Transmit (TX)	Tone/NAC
COMMAND					
AIR-TO-GRND					
TACTICAL					

7. CONTINGENCY: Considerations: If primary options fail, what actions can be implemented in conjunction with primary evacuation method? Be thinking ahead.

8. ADDITIONAL INFORMATION: Updates/Changes, etc.

REMEMBER: Confirm ETA's of resources ordered. Act according to your level of training. Be Alert. Keep Calm. Think Clearly. Act Decisively.