

Garnet Fire & Green Mountain Fire

Garnet Fire

MT-SWS-250334
SABHRS 905242
PNS54D25(1532)

Green Mountain Fire

MT-SWS-250332
SABHRS 905239
PNS53D25 (1532)



INCIDENT ACTION PLAN



July 15, 2025

Operational Period
0630 – 2000

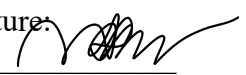

FTP

INCIDENT OBJECTIVES (ICS 202)

1. Incident Name: Garnet/Green Mountain	<div style="display: flex; justify-content: space-between;"><div>2. Operational Period:</div><div>Date From: 7/15/2025 Date To: 7/15/2025 Time From: 0630 Time To: 2000</div></div>															
3. Objective(s): <ol style="list-style-type: none">1. Public and Firefighter safety is our top priority. We will utilize established risk management principles when taking action and developing tactics.2. The Garnet Fire is a full suppression fire. Direct attack is the preferred strategy in order to mitigate prolonged resource exposure. Some situations may call for indirect tactics to utilize natural features, breaks in fuels, topographical features or manmade barriers.3. Provide timely and accurate information to agencies, stakeholders and the public by utilizing the planning cycle, media outlets and stakeholder meetings.4. Keep costs/actions commensurate with risk, probability of success and expected fire behavior.5. Garnet fire personnel will be polite, respectful and sensitive to the impacts of the fire on the local public, businesses and agencies. We will strive to maintain or improve existing relationships throughout the span of the incident.6. This incident will be a positive work environment, free from harassment. All personnel will be treated with dignity and respect.																
4. Leader's Intent: <p>The Garnet Fire is located on BLM ownership with DNRC fire protection in a wilderness study area. Close coordination with BLM READS and Agency Administrators on all operational decisions is paramount to navigating the special requirements with the WSA. In order to protect the critical values at risk, we will focus our efforts on minimizing fire growth. Values at risk are private lands and structures east of fire, threatened aquatic resources in Yourname and Wales Creek , wildlife habitat, grazing allotments, BLM repeater and warming hut on Elevation Mt, eligible historic sites near the McElwain jeep road, and wilderness/backcountry area characteristics. We are professional, hardworking, respectful, kind and understanding of others that we interact with throughout the life of this incident.</p> <p>General Situational Awareness</p>																
5. Site Safety Plan Required? Yes <input type="checkbox"/> No <input type="checkbox"/> Approved Site Safety Plan(s) Located at: _____																
6. Incident Action Plan (the items checked below are included in this Incident Action Plan): <table style="width: 100%; border: none;"><tr><td style="width: 33%;"><input checked="" type="checkbox"/> ICS 203</td><td style="width: 33%;"><input type="checkbox"/> ICS 207</td><td style="width: 34%;"><u>Other Attachments:</u></td></tr><tr><td><input checked="" type="checkbox"/> ICS 204</td><td><input type="checkbox"/> ICS 208</td><td><input type="checkbox"/> _____</td></tr><tr><td><input checked="" type="checkbox"/> ICS 205</td><td><input checked="" type="checkbox"/> Map/Chart</td><td><input type="checkbox"/> _____</td></tr><tr><td><input type="checkbox"/> ICS 205A</td><td><input checked="" type="checkbox"/> Weather Forecast</td><td><input type="checkbox"/> _____</td></tr><tr><td><input checked="" type="checkbox"/> ICS 206</td><td><input type="checkbox"/> _____</td><td><input type="checkbox"/> _____</td></tr></table>		<input checked="" type="checkbox"/> ICS 203	<input type="checkbox"/> ICS 207	<u>Other Attachments:</u>	<input checked="" type="checkbox"/> ICS 204	<input type="checkbox"/> ICS 208	<input type="checkbox"/> _____	<input checked="" type="checkbox"/> ICS 205	<input checked="" type="checkbox"/> Map/Chart	<input type="checkbox"/> _____	<input type="checkbox"/> ICS 205A	<input checked="" type="checkbox"/> Weather Forecast	<input type="checkbox"/> _____	<input checked="" type="checkbox"/> ICS 206	<input type="checkbox"/> _____	<input type="checkbox"/> _____
<input checked="" type="checkbox"/> ICS 203	<input type="checkbox"/> ICS 207	<u>Other Attachments:</u>														
<input checked="" type="checkbox"/> ICS 204	<input type="checkbox"/> ICS 208	<input type="checkbox"/> _____														
<input checked="" type="checkbox"/> ICS 205	<input checked="" type="checkbox"/> Map/Chart	<input type="checkbox"/> _____														
<input type="checkbox"/> ICS 205A	<input checked="" type="checkbox"/> Weather Forecast	<input type="checkbox"/> _____														
<input checked="" type="checkbox"/> ICS 206	<input type="checkbox"/> _____	<input type="checkbox"/> _____														
7. Prepared by: Name: Matt Griffin Position/Title: PSC3(T) Signature: 																
8. Approved by Incident Commander: Name: Cody Crismore, ICT3(T) Signature: 																

ORGANIZATION ASSIGNMENT LIST (ICS 203)

1. Incident Name: Garnet Fire & Green Mountain Fire		2. Operational Period:		Date From: 7/15/2025	Date To: 7/15/2025
				Time From: 0630	Time To: 2000
3. Incident Commander(s)/ Agency Incident Coordinator and Command Staff: (include location)			7. Operations Section:		
<input type="checkbox"/> IMT IC/UCs	Ken Parks	Chief	Jerry Serabia		
<input type="checkbox"/> IMG IC(T)	Cody Crismore	Planning	Tim Laroche		
Safety Officer	Terry Garner	Staging Area			
Public Info. Officer	Nick Holloway	Division	Garnet		
Public Info. Officer(T)	Jacob Tepsa	DIVS Delta	Jon Veale		
Liaison Officer	Greg Orr	DIVS Yankee	Jason Forthofer		
4. Agency/Organization Representatives:					
Agency/Organization	Name				
Agency Administrator	Kristen Baker				
Clearwater Unit FMO	Melissa Ellis (AFMO)				
Powell County Commissioner	Bill Hooker				
Bureau Land Management	Michael Albritton	Division	Green Mountain		
BLM READ	John Fothergill, Rebekah Engelland, & Mitch Vorwerk	DIVS	Ry Phipps		
		DIVS(T)			
5. Planning Section:					
Chief	Bill Burdick				
Chief	David Gelderloos				
Chief	Brittney Allestad (V)				
Chief(T)	Matt Griffin				
Status Check-In	Angela Poletto				
Situation Unit		Division	IA		
Documentation Unit	Spencer Pollock	DIVS			
Demobilization Unit					
GISS	Justin Martens(RIST/V)				
6. Logistics Section:					
Chief	Jeff Brandt				
Chief	Jon Muir	Air Operations			
Chief(T)		AOBD	Chris Dargan		
Support Branch		ASGS(T)	Mason Quick		
Base Camp Manager(T)	Ryan Jones				
Base Camp Manager(T)	Julia Goar				
Base Camp Manager(T)	Jay Pape	8. Finance/Administration Section:			
Receiving/Distribution Manager(T)	CJ Brandt	Chief	Jamie Porter		
Supply Unit Manager		Chief(T)	Megan Fields		
Communications Technician		Equipment(T)	AJ Raczynowski		
Food Unit Leader		Time Unit	Carmen Evans		
		Procurement Unit			
		Comp/Claims Unit			
		Cost Unit			
9. Prepared by: Name: Matt Griffin _____ Position/Title: PSC3(T) _____ Signature: 					
ICS 203 _____ Date/Time: 7/14/2025 1600 _____					

DAILY SAFETY MESSAGE

DRIVING

- Obey speed limits. Drive cautiously.
- Be alert for other traffic and roadway hazards.
- Slow down, keep right, and expect someone around every blind corner.
- If you are driving that is the only thing you should be doing.

COMPLACENCY

- Complacency – One of the standard fire orders stresses the importance of staying alert. Complacency and staying alert are not compatible. The hazards haven't gone away so we need to stay focused on them. It only takes a second of complacency for an accident to occur.

Safety is NOT “someone else’s” job!

GARNET FIRE WEATHER

WIND ADVISORY IN EFFECT THROUGH 8 PM MDT TUESDAY

DISCUSSION

Much cooler temperatures are expected on Tuesday with continued east winds. There remains considerable range for potential rain amounts due to the showery nature of the storms. There is good agreement for rain at some point on Tuesday, increasing the wetting rain chance. If the fire receives a direct hit from a stronger storm higher rain amounts near 0.50" are possible. East winds linger into Wednesday with a warming and drying trend.

TUESDAY

Sky/Weather: Mostly cloudy. Chance of rain showers and slight chance of thunderstorms early in the morning, then rain showers likely and chance of thunderstorms in the afternoon.

CWR (> 0.10 Inch): 50 percent.

Chance Lightning: 30 percent.

Maximum Temperature: 50-55.

Minimum Humidity: 73-78 percent.

Wind (20 ft): East 10-17 mph. Gusts up to 35 mph early in the morning.

Mixing Height: 2000 ft agl.

Mixing Winds: East 15 mph.

Precipitation Amount: 0.05-0.25 inches.

TUESDAY NIGHT

Sky/Weather: Mostly cloudy. Chance of rain.

CWR (> 0.10 Inch): 40 percent.

Chance Lightning: Up to 10 percent.

Minimum Temperature: 42-47.

Maximum Humidity: 85-90 percent.

Wind (20 ft): East 13-15 mph.

Mixing Height: Less than 100 ft agl.

Mixing Winds: East 15 mph.

Precipitation Amount: 0.12 inches.

WEDNESDAY

Sky/Weather: Partly cloudy.

CWR (> 0.10 Inch): 0 percent.

Chance Lightning: 0 percent.

Maximum Temperature: 62-67.

Minimum Humidity: 38-43 percent.

Wind (20 ft): East 10-20 mph decreasing to around 6-10 mph in the afternoon.

Mixing Height: 2500 ft agl increasing to 5000 ft agl in the afternoon.

Mixing Winds: Southeast 10 mph.

Precipitation Amount: 0.00 inches.

GREEN MOUNTAIN FIRE WEATHER

WIND ADVISORY IN EFFECT THROUGH 8 PM MDT TUESDAY

DISCUSSION

Much cooler temperatures are expected on Tuesday with continued east winds. There remains considerable range for potential rain amounts due to the showery nature of the storms. There is good agreement for rain at some point on Tuesday, increasing the wetting rain chance. If the fire receives a direct hit from a stronger storm higher rain amounts near 0.50" are possible. East winds linger into Wednesday with a warming and drying trend.

TUESDAY

Sky/Weather: Mostly cloudy. Rain showers likely early in the morning. Chance of thunderstorms. Rain showers in the afternoon.

CWR (> 0.10 Inch): 70 percent.

Chance Lightning: 25 percent.

Maximum Temperature: 55-60.

Minimum Humidity: 57-62 percent.

Wind (20 ft): East 9-16 mph. Gusts up to 30 mph early in the morning.

Mixing Height: 3500 ft agl.

Mixing Winds: East 15 mph.

Precipitation Amount: 0.08-0.25 inches.

TUESDAY NIGHT

Sky/Weather: Mostly cloudy. Chance of rain in the evening, then slight chance of rain overnight.

CWR (> 0.10 Inch): 30 percent.

Chance Lightning: Up to 10 percent.

Minimum Temperature: 46-51.

Maximum Humidity: 72-77 percent.

Wind (20 ft): East 10-14 mph.

Mixing Height: 500 ft agl decreasing to less than 100 ft agl after 3 am.

Mixing Winds: East 15 mph.

Precipitation Amount: 0.09 inches.

WEDNESDAY

Sky/Weather: Partly cloudy.

CWR (> 0.10 Inch): 0 percent.

Chance Lightning: 0 percent.

Maximum Temperature: 70-75.

Minimum Humidity: 28-33 percent.

Wind (20 ft): East 6-16 mph.

Mixing Height: 3000 ft agl increasing to 6000 ft agl late in the morning.

Mixing Winds: Southeast 10 mph.

Precipitation Amount: 0.00 inches.

ASSIGNMENT LIST (ICS 204)

[illegible]

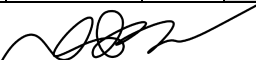
Division Assignment List				Branch		Division/Group				
Incident Name						Yankee				
Garnet				Operational Period						
				Date 7/15/2025			Time 0630-2000			
Operations Personnel										
Safety Officer Line Safety		Terry Garner		Line Operations			Jerry Serabia			
Division / Group Supervisor		Jason Forthofer								
Resources Assigned This Period										
Strike Team/Task Force/ Resource Designator		Req#	Last Shift	Leader		# Persons	EMT		Notes/Remarks	
CRW1 Lewis & Clark IHC		C-6	7/23	Nicholas Wydra		23				
SMOD MT-DNRC			7/26	Maughan		6				
CR2I Flathead		C-10	7/25	Mark Wahlberg/Blaine Carr(T)		18				
AMB2 Educational Services, Inc		E-34	7/25	Trenton Harper		2	X		Paramedic & EMT	
Work Assignments										
Continue securing the perimeter, utilizing smart pumps and aerial water resources, as necessary. Snag as needed for mop-up. Utilize UAS IR for hotspot identification. Continue to grid outside fire area for hotspots.										
Special Instructions										
Build helispots as needed for medical extraction, AA approval required.										
Division/Group Communication Summary										
Function	Channel	Frequency RX	Tone RX	Frequency TX	Tone TX	Function	Channel	Frequency RX	Frequency TX	Tone TX
Tactical	Scarlett	154.2950		154.2950	156.7	Air Medical	Tan	155.3400	155.3400	156.7
Command						Medical	White	155.2800	155.2800	156.7
Repeater	M/A RPT	153.8300		159.3450	156.7					
A/G Primary	A/G Primary	168.3750		168.3750	100.0					
A/G Secondary	A/G Secondary	168.2750		168.2750	100.0					
Prepared By Matt Griffin		Approved By 				Date 7/14/25				Time 1600

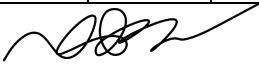
Division Assignment List				Branch		Division/Group				
Incident Name						Green				
Green Mountain				Operational Period						
				Date 7/15/2025			Time 0630-2000			
Operations Personnel										
Safety Officer Line Safety		Terry Garner		Line Operations			Jerry Serabia			
Division / Group Supervisor		Ry Phipps								
Resources Assigned This Period										
Strike Team/Task Force/ Resource Designator		Req#	Last Shift	Leader		# Persons	EMT		Notes/Remarks	
TFLD(T) Maughan		O-8	7/25	Jacob Maughan		1				
CRW2 AFS Forestry LLC		C-4	7/19	Franco		20				
CR2I Trapper Creek IA		C-8	7/22	Josh Dyer/ Kent Hiestand(T)		24	X		2 EMTs	
ENG5 DNRC Plains Unit 5435		E-13	7/25	Kelly Slusher		3				
ENG5 DRNC Clearwater Unit 1415		E-1	7/26	Stigman		3				
ENG4 Rocky Mtn. Fire Co.		E-6	7/24	Kimbrellnut		3				
WTS2 Clearwater 1417		E-9	7/24	Carlson		1				
WTS2 A-1		E-15	7/26	Larry		1				
EMTF Kenworthy		O-6	7/26	Nikki Kenworthy		1	X		EMTF	
ENG4 R. Construction		E-22	7/26	Guy Deroche		3				
Work Assignments										
Continue to secure fire perimeter and active green islands with torching potential. Use water tenders to shuttle water from the Blackfoot Valley to the fire.										
Special Instructions										
Look at mop-up standards, 2 chains where feasible.										
Division/Group Communication Summary										
Function	Channel	Frequency RX	Tone RX	Frequency TX	Tone TX	Function	Channel	Frequency RX	Frequency TX	Tone TX
Tactical	Coral	154.2650		154.2650	156.7	Air Medical	Tan	155.3400	155.3400	156.7
Command						Medical	White	155.2800	155.2800	156.7
Repeater	M/A RPT	153.8300		159.3450	156.7					
A/G Primary	A/G Primary	168.3750		168.3750	100.0					
A/G Secondary	A/G Secondary	168.2750		168.2750	100.0					
Prepared By Matt Griffin		Approved By 				Date 7/14/25				Time 1600

[illegible]



AIR OPERATIONS SUMMARY (ICS 220 WF)

1. Incident Name / Number Garnet		2. Date Prepared 7/14/25		3. Time Prepared 1500		4. Prepared By Mason Quick					
5. Sunrise 0557		Sunset 2127		Pumpkin Time 2157		6. Shutdown 2200		7. Operational Period - Date 7/15/25		8. Operational Period - Time 0600-2200	

9. General Remarks, Safety Notes, Hazards, Air Operations Special Equipment, etc.				10. Helibase Information				11. Temp. Flight Restriction (TFR)			
Hazards: NON AGENCY AIRCRAFT IN THE AREA/ UAS operations/ Powerlines/ Snags along some dipsites Submit aircraft cost to: porter@ci.missoula.mt.us and mason.quick@mt.gov				Name:				NOTAM: FDC 5/7865			
				Clearwater				Altitude: 11,000'			
								Latitude: 47 0.79			
								Frequency: 128.025			
								Longitude: 113 20.01			

13. Incident Frequencies	RX	Tone	TX	Tone	AM / FM / Digital	14. Position	Name	Phone
A / A (TFR)	128.0250		128.0250			A0BD	Chris Dargan	406-459-3881
A / A Rotor	134.0750		134.0750			ASGS	Mason Quick	406-788-0334
A / A Briefing/ Handoff						HEBM	David Taylor	406-381-2639
A / G Primary	168.375		168.375	100.0		Helibase		406-381-2639
A / G Secondary	168.275		168.275	100.0				
A / G Tactical						uao	Andrew Dale	406-529-3861
DECK	163.100		163.100			Dispatch	Aircraft	406-829-7060
TOLC								

12. Extraction/Medevac Information			
FAA#:	Medevac	Short-haul	Hoist
Phone:	Dispatch	406-925-9871	406-829-7058
Location:	Missoula	Ronan	Kalispell
Capabilities	Air Ambulance	Short-Haul	Hoist
Request Incident Personnel Extraction/Medevac Through: Helibase/ Missoula Dispatch			

15. Equipment/Supplies
St. Regis Water tender Steve Ahern- 7/25

16. Aircraft						
FAA #	TYPE	Make/Model	Helibase	Start	Avail.	Remarks
3WL	2	BK117-D3	Clearwater	0800	0900	EU Medical evac
1HP	2	Bell 205	Clearwater	0800	0900	Restricted Medium
8AJ	1	CH-47	Missoula	0800	0900	Tanked
25M	1	CH-54	Missoula	0800	0900	Tanked
87M	2	Bell 205	Missoula	0800	0900	DNRC Missoula A(not assigned)

17. AERIAL SUPERVISION: AIR ATTACK/HELICOPTER COORDINATOR						
FAA #	Call Sign	Make/Model	Base	Start	Avail.	Remarks
N985AB	Garnet AA		0800	0900		Air Attacks may vary

18. UNMANNED AIRCRAFT SYSTEMS (UAS)							
Identifier	Cat./ Type	Make/ Model	Location	Start	Avail.	Leader/ Contact	Remarks
UMR31	3		Elevation Mtn	0800	0900	Josh Pargus	Available D-Y
UMR41	4		L&C IHC	0800	0900		Available

Green Mountain
MTSWS-250332
07/15/2025 Day

- USA Structures
- Helispot
- Drop Point
- ▲ Camp
- Completed Hand Line
- ▭ Wildfire Perimeter
- ┐ Uncontained Fire Edge
- - - National Trail
- Secondary Dirt
- Transmission Lines
- Bureau of Land Management
- State



0 0.5

Miles



1:34,000 | RIST | 7/14/2025 1741
Acres from IAA and GPS
North American 1983 Datum, LatLong Grid

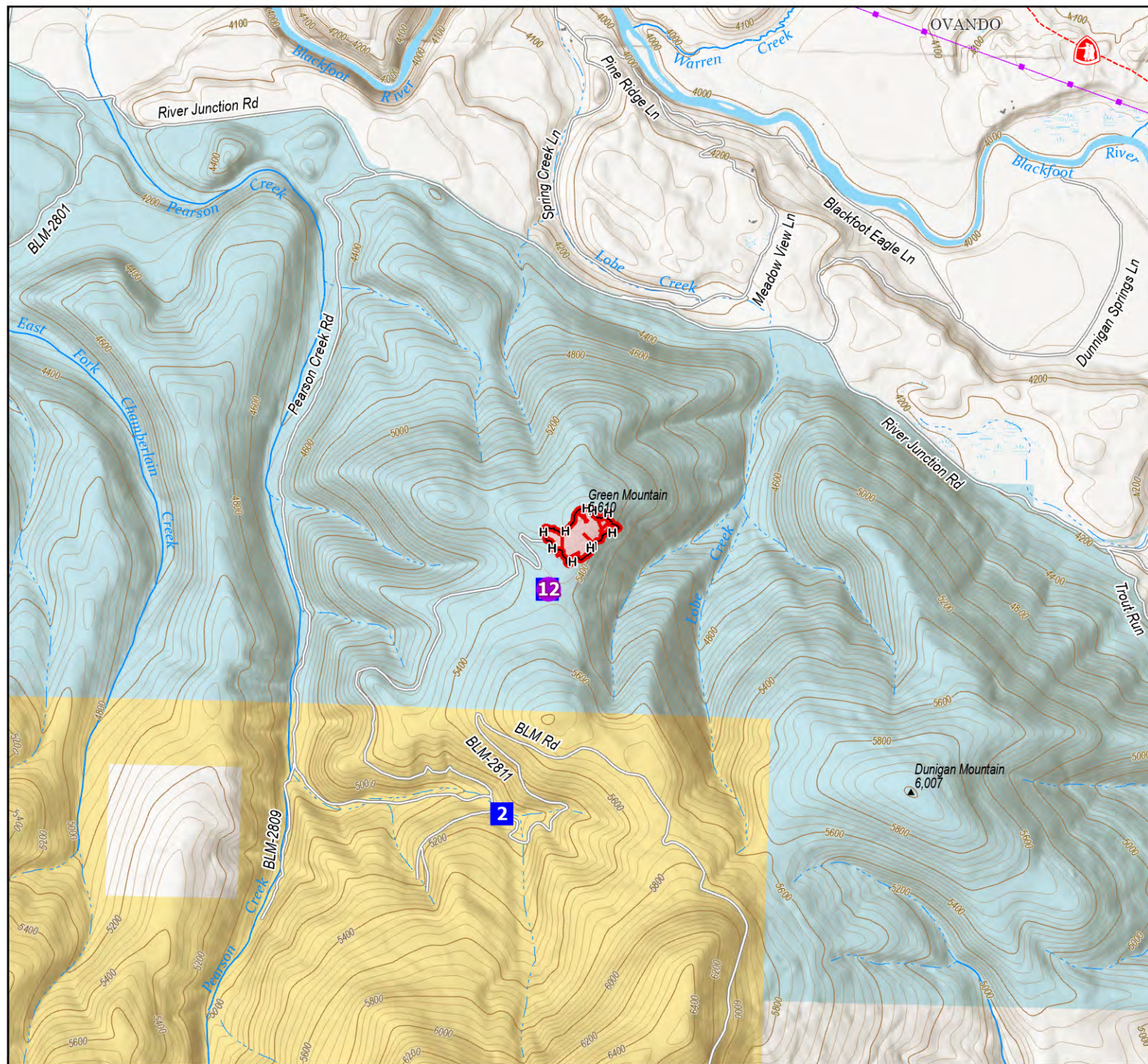

IAP

Garnet

MTSWS-250334

07/15/2025 Day

124 acres at 07/13/2025 1240hrs

-  UAS Launch and Recovery
-  Division Break
-  Drop Point
-  Closure
-  Staging Area
-  Value at Risk
-  Completed Hand Line
-  Proposed Line
-  Access Route
-  Wildfire Perimeter
-  Uncontained Fire Edge
-  Scenic Byway
-  Secondary Paved
-  Secondary Dirt
-  Other Road
-  BLM Road
-  Wales Backcountry Conservation Area
-  BLM Grazing Allotments
-  Bureau of Land Management WSA
-  Bureau of Land Management
-  State



0 0.5 1

Miles



1:48,000 | RST | 7/14/2025 1726
Acres from IAA and GPS
North American 1983 Datum, LatLong Grid

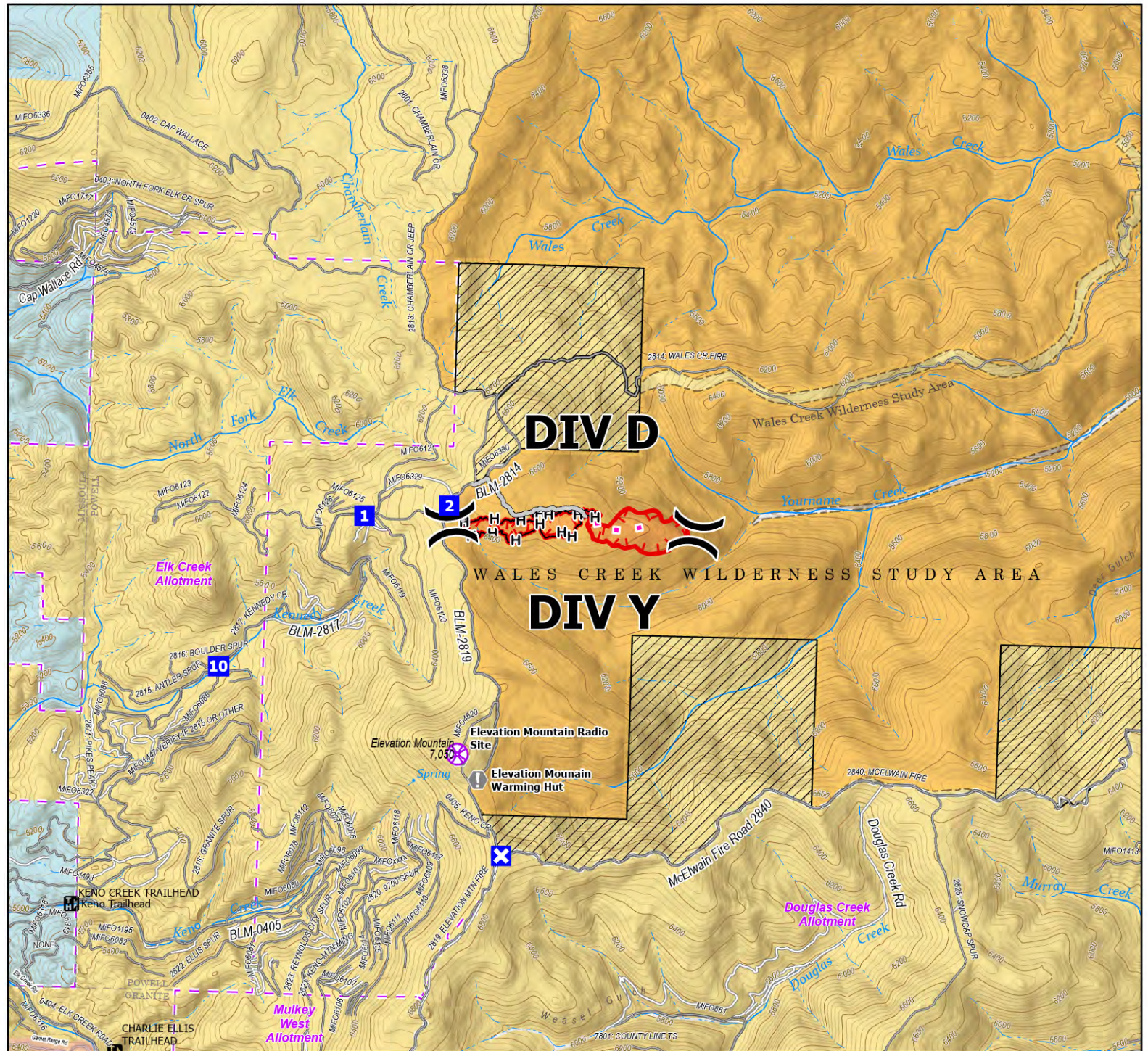

INCIDENT RADIO COMMUNICATIONS PLAN (ICS 205)

1. Incident Name: Garnet/Green Mountain		2. Date/Time Prepared: Date: 07/14/2025 Time: 1300		3. Operational Period: Date From: 07/15/25 Date To: 07/19/25 Time From: 0630 Time To: 2100				
4. Basic Radio Channel Use:								
Zone Grp.	Ch #	Function	Channel Name/Talkgroup	RX Freq N or W	TX Freq N or W	TX Tone/NAC	Mo de	Remarks
	1	Command 1	Ogden RPT	151.2350	159.4200	192.8		
	2	Command 2	Morell RPT	151.2350	159.4200	141.3		
	3	TAC RPT	M/A RPT	153.8300	159.3450	156.7		
	4	Garnet DIV D TAC	Maroon	154.2800	154.2800	156.7		
	5	Garnet DIV Y TAC	Scarlet	154.2950	154.2950	156.7		
	6	Green DIV TAC	Coral	154.2650	154.2650	156.7		
	7	IA TAC	Red	154.0700	154.0700	156.7		
	8	IA/AG 1	Yellow A/G	151.2200	151.2200	127.3		
	9	IA/AG 2	Orange	151.4000	151.4000	103.5		
	10	IA TAC1	DNRC TAC 1	151.4600	151.4600	146.2		
	11	IA/TAC2	DNRC TAC 3	151.2425	151.2425			
	12	Medical Ground	White	155.2800	155.2800	156.7		
	13	Medical A/G	Tan	155.3400	155.3400	156.7		
	14	A/G PRI	A/G Primary	168.3750	168.3750	100.0		
	15	A/G SEC	A/G Secondary	168.2750	168.2750	100.0		
	16	AIRGUARD	AIRGUARD	168.625	168.625	100.0		
5. Special Instructions: For medical emergencies follow IRPG Medical Incident Report (8 Line) Low Level medical (Green) use MA RPT (TAC RPT to ICP) Medium/High level (Yellow/Red) use Ogden RPT (Command 1) directly to Missoula Dispatch								
6. Prepared by (Communications Unit Leader): Name: John Muir Signature: 								
ICS 205		Date/Time: 07/14/2025 1430						

FINANCE MESSAGE

*SPECIAL NOTE: If ordered to Green Mountain Fire and now working on Garnet Fire, resources will have a new resource order number. See Finance, if you don't know your new number.

CHECK-IN & DEMOB MESSAGE

To check-in, scan the QR code on the front of the IAP and complete "Remote Check-In."

To demob, please be sure to see the Plans Section after getting your finances completed! You can't go to the next fire until you're released from your current fire.

Need a flight home? See Plans 48 hours before leaving.

MEAL SCHEDULE

BREAKFAST: 0630-0900

LUNCH: ALL DAY

DINNER: 1930-2130

PIO Message

We're looking for photos that show the fire and fire suppression work to help keep residents, landowners, leasees, and other stakeholders informed about ongoing efforts. Please ensure it's safe to take the photo and that any firefighters pictured are wearing proper PPE.

You can email photos to: 2025.garnet@firenet.gov.

Please direct public and media inquiries to the email above or (406) 708-8508.

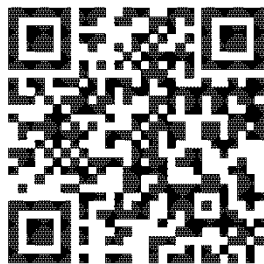

2025.garnet@firenet.gov

GENERAL MESSAGE		
TO:		POSITION:
FROM:		POSITION:
SUBJECT:	DATE:	TIME:
MESSAGE:		
SIGNATURE:		POSITION:
REPLY:		
DATE:	TIME:	SIGNATURE/POSITION:

UNIT LOG		1. Incident Name	2. Date Prepared	3. Time Prepared
4. Unit Name/Designators		5. Unit Leader (Name and Position)		6. Operational Period
7. Personnel Roster Assigned				
Name		ICS Position		Home Base
8. Activity Log				
Time		Major Events		
9. Prepared by (Name and Position)				

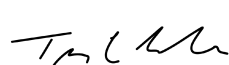
MEDICAL PLAN	1. Incident Name Garnet & Green Mountain		2. Date Prepared 7/14/2025		3. Time Prepared 1600		4. Operational Period 0630-2000				
	5. Incident Medical Aid										
Medical Aid		Name				Paramedics Yes No					
Hoist		Two Bear Air N29MJ					X				
Air Medical		LifeFlight Air Ambulance 38AJ				X					
Air Medical		Alert Air Ambulance N407VS				X					
Garnet: DIVS Yankee.		AMB2-Educational Services, Inc: Trenton Harper				X					
Garnet: DIVS Delta.		EMPF-Best Practices Medicine, LLC: Steve Drab				X					
Green Mountain		EMTF-Kenworthy: Nikki Kenworthy					X				
6. Transportation											
A. Ambulance Services											
Name		Address		Phone		Paramedics Yes No					
LifeFlight		500 W Broadway St Missoula MT		911		X					
Alert Air Ambulance		310 Sunny View Ln Kalispell MT		911 or 406-752-1733		X					
B. Incident Ambulances											
Name		Location				Paramedics Yes No					
AMB2-Educational Services, Inc: Trenton Harper		Garnet: DP 1(Garnet Spike Camp).				X					
7. Hospitals											
Name		Address		Travel Time Air Ground		Phone		Helipad Yes No		Burn Center Yes No	
St. Patrick's		500 W. Broadway Missoula MT		45 m 1.5 h		406-543-7271		X			
Community Med		2827 Fort Missoula Rd Missoula		45 m 1.5 h		406-728-4100		X			
U of Utah Hospital		50 N Medical Dr Salt Lake City UT				8.5 h		801-581-2121		X	
Harborview		325 9 th Ave Seattle WA				8.5 h		206-744-3000		X	
8. Medical Emergency Procedures											
<p>Use 8-Line in IRPG. Request multiple resources. Resources can always be cancelled. Order air and ground initially.</p> <p>For any major medical emergencies establish IWI command and utilize the 8 line located in the IAP or in the IRPG. Use the command frequency to talk to Missoula Dispatch for Medical Emergencies.</p> <p>SEE MEDICAL INCIDENT FORM – BACK PAGE OF IAP</p>											
Prepared by (SOFR)						10. Reviewed by (Safety Officer)					
											

Medical Incident Report – 8 Line

FOR A NON-EMERGENCY INCIDENT, WORK THROUGH CHAIN OF COMMAND TO REPORT AND TRANSPORT INJURED PERSONNEL AS NECESSARY.

FOR A MEDICAL EMERGENCY: IDENTIFY ON SCENE INCIDENT COMMANDER BY NAME AND POSITION AND ANNOUNCE

"MEDICAL EMERGENCY" TO INITIATE RESPONSE FROM IMT COMMUNICATIONS/DISPATCH.

Use the following items to communicate situation to communications/dispatch.

1. CONTACT COMMUNICATIONS / DISPATCH (Verify correct frequency prior to starting report)

Ex: "Communications, Div. Alpha. Stand-by for Emergency Traffic."

2. INCIDENT STATUS: Provide incident summary (including number of patients) and command structure.

Ex: "Communications, I have a Red priority patient, unconscious, struck by a falling tree. Requesting air ambulance to Forest Road 1 at (Lat./Long.) This will be the Trout Meadow Medical, IC is TFLD Jones. EMT Smith is providing medical care."

Severity of Emergency/Transport Priority	<input type="checkbox"/> RED / PRIORITY 1 Life or limb threatening injury or illness. Evacuation need is IMMEDIATE <i>Ex: Unconscious, difficulty breathing, bleeding severely, 2° – 3° burns more than 4 palm sizes, heat stroke, disoriented.</i>	
	<input type="checkbox"/> YELLOW / PRIORITY 2 Serious Injury or illness. Evacuation may be DELAYED if necessary. <i>Ex: Significant trauma, unable to walk, 2° – 3° burns not more than 1-3 palm sizes.</i>	
	<input type="checkbox"/> GREEN / PRIORITY 3 Minor Injury or illness. Non-Emergency transport <i>Ex: Sprains, strains, minor heat-related illness.</i>	
Nature of Injury or Illness & Mechanism of Injury		Brief Summary of Injury or Illness (Ex: Unconscious, Struck by Falling Tree)
Transport Request		Air Ambulance / Short Haul/Hoist Ground Ambulance / Other
Patient Location		Descriptive Location & Lat. / Long. (WGS84)
Incident Name		Geographic Name + "Medical" (Ex: Trout Meadow Medical)
On-Scene Incident Commander		Name of on-scene IC of Incident within an Incident (Ex: TFLD Jones)
Patient Care		Name of Care Provider (Ex: EMT Smith)

3. INITIAL PATIENT ASSESSMENT: Complete this section for each patient as applicable (start with the most severe patient)

Patient Assessment:
See IRPG page 106

Treatment:

4. TRANSPORT PLAN:

Evacuation Location (if different): (Descriptive Location (drop point, intersection, etc.) or Lat. / Long.) Patient's ETA to Evacuation Location:

Helispot / Extraction Site Size and Hazards:

5. ADDITIONAL RESOURCES / EQUIPMENT NEEDS:

Example: Paramedic/EMT, Crews, Immobilization Devices, AED, Oxygen, Trauma Bag, IV/Fluid(s), Splints, Rope rescue, Wheeled litter, HAZMAT, Extrication

6. COMMUNICATIONS: Identify State Air/Ground EMS Frequencies and Hospital Contacts as applicable

Function	Channel Name/Number	Receive (RX)	Tone/NAC *	Transmit (TX)	Tone/NAC *
COMMAND	Ogden RPT	151.2350		159.4200	192.8
AIR-TO-GRND	A/G Primary	168.3750		155.2800	100.0
TACTICAL	White	155.2800		155.2800	156.7

7. CONTINGENCY: Considerations: If primary options fail, what actions can be implemented in conjunction with primary evacuation method? Be thinking ahead.

8. ADDITIONAL INFORMATION: Updates/Changes, etc.

REMEMBER: Confirm ETA's of resources ordered. Act according to your level of training. Be Alert. Keep Calm. Think Clearly. Act Decisively.