

Garnet Fire & Green Mountain Fire

Garnet Fire

MT-SWS-250334
SABHRS 905242
PNS54D25(1532)

Green Mountain Fire

MT-SWS-250332
SABHRS 905239
PNS53D25 (1532)



INCIDENT ACTION PLAN

July 16, 2025

Operational Period
0630 – 2000

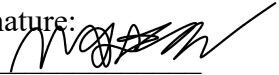
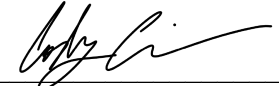

INCIDENT OBJECTIVES (ICS 202)

1. Incident Name: Garnet/Green Mountain	<div style="display: flex; justify-content: space-between;"><div>2. Operational Period:</div><div>Date From: 7/16/2025 Date To: 7/16/2025 Time From: 0630 Time To: 2000</div></div>															
3. Objective(s): <ol style="list-style-type: none">1. Public and Firefighter safety is our top priority. We will utilize established risk management principles when taking action and developing tactics.2. The Garnet Fire is a full suppression fire. Direct attack is the preferred strategy in order to mitigate prolonged resource exposure. Some situations may call for indirect tactics to utilize natural features, breaks in fuels, topographical features or manmade barriers.3. Provide timely and accurate information to agencies, stakeholders and the public by utilizing the planning cycle, media outlets and stakeholder meetings.4. Keep costs/actions commensurate with risk, probability of success and expected fire behavior.5. Garnet fire personnel will be polite, respectful and sensitive to the impacts of the fire on the local public, businesses and agencies. We will strive to maintain or improve existing relationships throughout the span of the incident.6. This incident will be a positive work environment, free from harassment. All personnel will be treated with dignity and respect.																
4. Leader's Intent: <p>The Garnet Fire is located on BLM ownership with DNRC fire protection in a wilderness study area. Close coordination with BLM READS and Agency Administrators on all operational decisions is paramount to navigating the special requirements with the WSA. In order to protect the critical values at risk, we will focus our efforts on minimizing fire growth. Values at risk are private lands and structures east of fire, threatened aquatic resources in Yourname and Wales Creek , wildlife habitat, grazing allotments, BLM repeater and warming hut on Elevation Mt, eligible historic sites near the McElwain jeep road, and wilderness/backcountry area characteristics. We are professional, hardworking, respectful, kind and understanding of others that we interact with throughout the life of this incident.</p> <p>General Situational Awareness</p>																
5. Site Safety Plan Required? Yes <input type="checkbox"/> No <input type="checkbox"/> Approved Site Safety Plan(s) Located at: _____																
6. Incident Action Plan (the items checked below are included in this Incident Action Plan): <table style="width: 100%; border: none;"><tr><td style="width: 33%;"><input checked="" type="checkbox"/> ICS 203</td><td style="width: 33%;"><input type="checkbox"/> ICS 207</td><td style="width: 34%;"><u>Other Attachments:</u></td></tr><tr><td><input checked="" type="checkbox"/> ICS 204</td><td><input type="checkbox"/> ICS 208</td><td><input type="checkbox"/> _____</td></tr><tr><td><input checked="" type="checkbox"/> ICS 205</td><td><input checked="" type="checkbox"/> Map/Chart</td><td><input type="checkbox"/> _____</td></tr><tr><td><input type="checkbox"/> ICS 205A</td><td><input checked="" type="checkbox"/> Weather Forecast</td><td><input type="checkbox"/> _____</td></tr><tr><td><input checked="" type="checkbox"/> ICS 206</td><td><input type="checkbox"/> _____</td><td><input type="checkbox"/> _____</td></tr></table>		<input checked="" type="checkbox"/> ICS 203	<input type="checkbox"/> ICS 207	<u>Other Attachments:</u>	<input checked="" type="checkbox"/> ICS 204	<input type="checkbox"/> ICS 208	<input type="checkbox"/> _____	<input checked="" type="checkbox"/> ICS 205	<input checked="" type="checkbox"/> Map/Chart	<input type="checkbox"/> _____	<input type="checkbox"/> ICS 205A	<input checked="" type="checkbox"/> Weather Forecast	<input type="checkbox"/> _____	<input checked="" type="checkbox"/> ICS 206	<input type="checkbox"/> _____	<input type="checkbox"/> _____
<input checked="" type="checkbox"/> ICS 203	<input type="checkbox"/> ICS 207	<u>Other Attachments:</u>														
<input checked="" type="checkbox"/> ICS 204	<input type="checkbox"/> ICS 208	<input type="checkbox"/> _____														
<input checked="" type="checkbox"/> ICS 205	<input checked="" type="checkbox"/> Map/Chart	<input type="checkbox"/> _____														
<input type="checkbox"/> ICS 205A	<input checked="" type="checkbox"/> Weather Forecast	<input type="checkbox"/> _____														
<input checked="" type="checkbox"/> ICS 206	<input type="checkbox"/> _____	<input type="checkbox"/> _____														
7. Prepared by: Name: Matt Griffin Position/Title: PSC3(T) Signature: 																
8. Approved by Incident Commander: Name: Cody Crismore, ICT3(T) Signature: 																

ORGANIZATION ASSIGNMENT LIST (ICS 203)

1. Incident Name: Garnet Fire & Green Mountain Fire		2. Operational Period:		Date From: 7/16/2025	Date To: 7/16/2025
				Time From: 0630	Time To: 2000
3. Incident Commander(s)/ Agency Incident Coordinator and Command Staff: (include location)			7. Operations Section:		
<input type="checkbox"/> IMT IC/UCs	Ken Parks	Chief	Jerry Serabia		
<input type="checkbox"/> IMG IC(T)	Cody Crismore	Planning	Tim Laroche		
Safety Officer	Terry Garner	Staging Area			
Public Info. Officer	Nick Holloway	Division	Garnet		
Public Info. Officer(T)	Jacob Tepsa	DIVS Delta	Jon Veale		
Liaison Officer	Greg Orr	DIVS Yankee	Jason Forthofer		
4. Agency/Organization Representatives:					
Agency/Organization	Name				
Agency Administrator	Kristen Baker				
Clearwater Unit FMO	Melissa Ellis (AFMO)				
Powell County Commissioner	Bill Hooker				
Bureau Land Management	Michael Albritton	Division	Green Mountain		
BLM READ	John Fothergill, Rebekah Engelland, & Mitch Vorwerk	DIVS	Ry Phipps		
5. Planning Section:					
Chief	Bill Burdick				
Chief	David Gelderloos				
Chief	Brittney Allestad (V)				
Chief(T)	Matt Griffin				
Status Check-In	Angela Poletto				
Resources Unit					
Situation Unit		Division	IA		
Documentation Unit		DIVS			
Demobilization Unit					
GISS	Justin Martens (RIST/V)				
6. Logistics Section:					
Chief	Jeff Brandt				
Chief	Jon Muir	Air Operations			
Chief(T)		AOBD	Chris Dargan (V)		
Support Branch		ASGS(T)	Mason Quick		
Base Camp Manager(T)	Ryan Jones				
Base Camp Manager(T)	Julia Goar				
Base Camp Manager(T)	Jay Pape	8. Finance/Administration Section:			
Receiving/Distribution Manager(T)	CJ Brandt	Chief	Jamie Porter		
Supply Unit Manager		Chief(T)	Megan Fields		
Communications Technician		Equipment(T)	AJ Raczynski		
Food Unit Leader	Chi Chang	Time Unit	Carmen Evans		
		Procurement Unit			
		Comp/Claims Unit			
		Cost Unit			
9. Prepared by: Name: Matt Griffin Position/Title: PSC3(T) Signature: 					
ICS 203 Date/Time: 7/15/2025 1600					

HEALTH AND SAFETY MESSAGE

SAFETY starts with *YOU*
We are ALL accountable for SAFE behaviors

INCIDENT: Garnet Fire

DATE: 07-16-2010 TIME: 0600-2000

Major Hazards and Risks: DRIVING , SNAGS & BURNING logs

Dehydration, LCES Principals (also stands for: Let's Constantly Evaluate LOOKOUTS, ESCAPE ROUTES/SAFETY ZONE".

Fire Order of the Day –Stay alert, keep calm, think clearly, act decisively

ATTITUDE/Complacency- affects our judgment and how we respond to hazards on the fireline such as snags, rolling rocks or even driving.

TRANSPORTATION- ROAD HAZARDS are around the very next corner- so BUCKLE UP- USE HEADLIGHTS, tap that horn, GEAR DOWN and GO SLOWLY. Fire vehicles must clean windshields regularly. Use backer when backing up and walk around the truck before driving off. **Heads up for the public on highways and the Garnet Ghost Town road, congestion and vehicles following you where you are preparing to enter and exit highways.**

DRINK LOTS OF WATER

STEEP TERRAIN- Pace your self and make sure you can reach the safety zone within this steep terrain where fire can travel 16 times faster than a firefighter.

SNAGS- Minimum separation for felling is 2 1/2 tree lengths, or 200'- whichever is more. Work will cease when wind speeds exceed 25 mph to allow for re-assessment of the hazard. .

PPE IS MANDATORY for EVERYBODY- Fire line PPE yellows, hard hat, shelter ear protection, heat shield, eye protection, fire boots and ECT.

Watch Out Situation of the Day



6. INSTRUCTIONS AND ASSIGNMENTS NOT CLEAR

Look Up, Look Down, Look Around

***Fuel Characteristics** – Assess prior to beginning operations.

***Fuel Moisture** – Read daily shift plan and assess on site.

***Fuel Temperature** – Varies with exposure to direct sunlight.

***Terrain & Fuel Accumulations** – Scout prior to beginning operations and continuously during operations.

***Wind** – Measure, observe, feel and notice changes.

***Atmospheric Stability** – Observe.

***Fire Behavior** – Monitor constantly prior to and during operations.

***Safety** – Ask questions in unfamiliar situations. The only dumb question is the one you did not ask.

Safety Officer: Terry Garner S0F3, July 16, 2025

GARNET FIRE WEATHER

DISCUSSION

A warming and drying trend returns for Wednesday with continued east winds. Thursday is expected to be much drier with winds returning to west by the afternoon, gusting to around 20 mph.

WEDNESDAY

Sky/Weather: Partly cloudy.
CWR (> 0.10 Inch): 0 percent.
Chance Lightning: 0 percent.
Maximum Temperature: 66-71.
Minimum Humidity: 29-34 percent.
Wind (20 ft): East 5-8 mph.
Mixing Height: 2500 ft agl increasing to 5000 ft agl in the afternoon.
Mixing Winds: Southeast 10 mph.
Precipitation Amount: 0.00 inches.

WEDNESDAY NIGHT

Sky/Weather: Mostly clear.
CWR (> 0.10 Inch): 0 percent.
Chance Lightning: 0 percent.
Minimum Temperature: 47-52.
Maximum Humidity: 67-72 percent.
Wind (20 ft): East 5-7 mph shifting to the southeast 6-7 mph overnight.
Mixing Height: 3500 ft agl decreasing to less than 100 ft agl early in the evening.
Mixing Winds: Southeast 5 mph.
Precipitation Amount: 0.00 inches.

THURSDAY

Sky/Weather: Mostly sunny.
CWR (> 0.10 Inch): 0 percent.
Chance Lightning: 0 percent.
Maximum Temperature: 72-77.
Minimum Humidity: 16-21 percent.
Wind (20 ft): Southwest around 6 mph shifting to the west 8-10 mph with gusts around 20 mph in the afternoon.
Mixing Height: 2000 ft agl increasing to 9500 ft agl.
Mixing Winds: West 15 mph.
Precipitation Amount: 0.00 inches.

GREEN MOUNTAIN FIRE WEATHER

DISCUSSION

A warming and drying trend returns for Wednesday with continued east winds. Thursday is expected to be much drier with winds returning to west by the afternoon, gusting to around 20 mph.

WEDNESDAY

Sky/Weather: Mostly sunny.
CWR (> 0.10 Inch): 0 percent.
Chance Lightning: 0 percent.
Maximum Temperature: 71-76.
Minimum Humidity: 24-29 percent.
Wind (20 ft): East around 6-10 mph.
Mixing Height: 2500 ft agl increasing to 6000 ft agl late in the morning.
Mixing Winds: Southeast 10 mph.
Precipitation Amount: 0.00 inches.

WEDNESDAY NIGHT

Sky/Weather: Mostly clear.
CWR (> 0.10 Inch): 0 percent.
Chance Lightning: 0 percent.
Minimum Temperature: 49-54.
Maximum Humidity: 62-67 percent.
Wind (20 ft): East 5-6 mph.
Mixing Height: 4500 ft agl decreasing to less than 100 ft agl early in the evening.
Mixing Winds: Southeast 5 mph.
Precipitation Amount: 0.00 inches.

THURSDAY

Sky/Weather: Mostly sunny.
CWR (> 0.10 Inch): 0 percent.
Chance Lightning: 0 percent.
Maximum Temperature: 78-83.
Minimum Humidity: 13-18 percent.
Wind (20 ft): Variable 3-6 mph becoming west 7-9 mph with gusts to around 20 mph in the afternoon.
Mixing Height: 1000 ft agl increasing to 10500 ft agl.
Mixing Winds: West 15 mph.
Precipitation Amount: 0.00 inches.

ASSIGNMENT LIST (ICS 204)

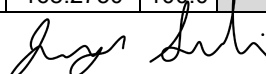
Division Assignment List						Branch		Division/Group			
Incident Name								Delta			
Garnet						Operational Period					
						Date 7/16/2025			Time 0630-2000		
Operations Personnel											
Safety Officer Line Safety		Terry Garner				Line Operations		Jerry Serabia			
Division / Group Supervisor		Jon Veale									
Resources Assigned This Period											
Strike Team/Task Force/ Resource Designator		Req#	Last Shift	Leader		# Persons	EMT	Notes/Remarks			
TFLD(T) Jason Wheeler		O-2.13	7/24	Jason Wheeler		1					
CR2I Pulaski		C-12	7/25	Dan Hill/Brett Milholland(T)		19	X	1 EMTB			
CR2I Rocky Mtn. Fire-Gold		C-3	7/28	Mani Gomez		20					
CRW2 AFS Forestry LLC		C-4	7/19	Franco		20					
FMOD Leclair		O-25	7/25	Jim Leclair		2					
FMOD Courville		O-26	7/25	Cal Courville		2					
EMPF Best Practice Medicine LLC		O-5	7/25	Steve Drab		1	X	EMPF			
Work Assignments											
Continue securing the perimeter, utilizing smart pumps and aerial water resources, as necessary. Snag as needed for mop-up. Continue to grid outside fire area for hotspots.											
Special Instructions											
Division/Group Communication Summary											
Function	Channel	Frequency RX	Tone RX	Frequency TX	Tone TX	Function	Channel	Frequency RX	Frequency TX	Tone TX	
Tactical	Maroon	154.2800		154.2800	156.7	Air Medical	Tan	155.3400	155.3400	156.7	
Command						Medical	White	155.2800	155.2800	156.7	
Repeater	M/A RPT	153.83.00		159.3450	156.7						
A/G Primary	A/G Primary	168.3750		168.3750	100.0						
A/G Secondary	A/G Secondary	168.2750		168.2750	100.0						
Prepared By Matt Griffin		Approved By 						Date 7/15/25		Time 1600	

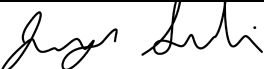
Division Assignment List				Branch		Division/Group				
Incident Name						Yankee				
Garnet				Operational Period						
				Date 7/16/2025		Time 0630-2000				
Operations Personnel										
Safety Officer Line Safety		Terry Garner		Line Operations		Jerry Serabia				
Division / Group Supervisor		Jason Forthofer								
Resources Assigned This Period										
Strike Team/Task Force/ Resource Designator		Req#	Last Shift	Leader		# Persons	EMT		Notes/Remarks	
CRW1 Lewis & Clark IHC		C-6	7/23	Nick Wydra		21				
SMOD MT-DNRC			7/26	Maughan		6				
CR2I Flathead		C-10	7/25	Mark Wahlberg/Blaine Carr(T)		18				
AMB2 Educational Services, Inc		E-34	7/25	Trenton Harper		2	X		Paramedic & EMT	
Work Assignments										
Continue securing the perimeter, utilizing smart pumps and aerial water resources, as necessary. Snag as needed for mop-up. Continue to grid outside fire area for hotspots.										
Special Instructions										
Division/Group Communication Summary										
Function	Channel	Frequency RX	Tone RX	Frequency TX	Tone TX	Function	Channel	Frequency RX	Frequency TX	Tone TX
Tactical	Scarlett	154.2950		154.2950	156.7	Air Medical	Tan	155.3400	155.3400	156.7
Command						Medical	White	155.2800	155.2800	156.7
Repeater	M/A RPT	153.8300		159.3450	156.7					
A/G Primary	A/G Primary	168.3750		168.3750	100.0					
A/G Secondary	A/G Secondary	168.2750		168.2750	100.0					
Prepared By Matt Griffin		Approved By 				Date 7/15/25				Time 1600

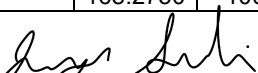
Division Assignment List				Branch		Division/Group				
Incident Name						Green				
Green Mountain				Operational Period						
				Date 7/16/2025		Time 0630-2000				
Operations Personnel										
Safety Officer Line Safety		Terry Garner		Line Operations			Jerry Serabia			
Division / Group Supervisor		Ry Phipps								
Resources Assigned This Period										
Strike Team/Task Force/ Resource Designator		Req#	Last Shift	Leader		# Persons	EMT	Notes/Remarks		
TFLD(T) Maughan		O-8	7/25	Jacob Maughan		1				
CR2I Trapper Creek IA		C-8	7/22	Josh Dyer/ Kent Hiestand(T)		24	X	2 EMTs		
ENG5 DNRC Plains Unit 5435		E-13	7/24	Kelly Slusher		3				
ENG5 DRNC Clearwater Unit 1415		E-1	7/23	Stigman		3				
ENG4 Rocky Mtn. Fire Co.		E-6	7/23	Kimbrellnut		3		Move to DIVS IA at Noon.		
EMTF Kenworthy		O-6	7/26	Nikki Kenworthy		1	X	EMTF		
ENG4 R. Construction		E-22	7/26	Guy Deroche		3				
Work Assignments										
Mop-up black edge in two chains. Shuttle water from Blackfoot River to fire. Backhaul extra gear and equipment.										
Special Instructions										
Look at mop-up standards, 2 chains where feasible. Two full pumpkins and hoselay remain in place.										
Division/Group Communication Summary										
Function	Channel	Frequency RX	Tone RX	Frequency TX	Tone TX	Function	Channel	Frequency RX	Frequency TX	Tone TX
Tactical	Coral	154.2650		154.2650	156.7	Air Medical	Tan	155.3400	155.3400	156.7
Command						Medical	White	155.2800	155.2800	156.7
Repeater	M/A RPT	153.8300		159.3450	156.7					
A/G Primary	A/G Primary	168.3750		168.3750	100.0					
A/G Secondary	A/G Secondary	168.2750		168.2750	100.0					
Prepared By Matt Griffin		Approved By 				Date 7/15/25				Time 1600

DIVISION ASSIGNMENT LIST				Branch		Division/Group				
Incident Name						IA				
IA				Operational Period						
				Date 7/16/2025		Time 0630-2000				
Operations Personnel										
Safety Officer Line Safety		Terry Garner		Line Operations		Jerry Serabia				
Division / Group Supervisor										
Resources Assigned This Period										
Strike Team/Task Force/ Resource Designator		Req#	Last Shift	Leader	# Persons	EMT	Notes/Remarks			
TFLD Brian Krick		O-18	7/29	Brian Krick	1					
TFLD(T) Dillon Krier		O-42	7/28	Dillon Krier	1					
HEQB Josh Tomlin		O-2.11	7/18	Josh Tomlin	1					
HEQB(T) Kyle O'Brien		O-12	7/25	Kyle O'Brien	1					
SKG2 Lake Mtn. Contracting		E-32	7/25	Curtis Gehrky	2					
DOZ3 I Know Jack, LLC		E-33	7/25	Dan Johnson	2					
ENG4 Rocky Mtn. Fire Co.		E-6	7/23	Kimbrellnut	3		On DIVS Green until Noon.			
ENG5 1262 Big Sky FD		E-10	7/26	Matt Migel	3	X	2 EMTs & 1 EMTP			
Work Assignments										
Staged at Clearwater Unit. Ten minute ready response to initial attack within the TFR.										
Special Instructions										
Division/Group Communication Summary										
Function	Channel	Frequency RX	Tone RX	Frequency TX	Tone TX	Function	Channel	Frequency RX	Frequency TX	Tone TX
Tactical	Red	154.0700		154.0700	156.7	Air Medical	Tan	155.3400	155.3400	156.7
Command	Ogden RPT	151.2350		159.4200	192.8	Medical	White	155.2800	155.2800	156.7
Repeater	M/A RPT	153.8300		159.3450	156.7					
A/G Primary	A/G Primary	168.3750		168.3750	100.0					
A/G Secondary	A/G Secondary	168.2750		168.2750	100.0					
Prepared By Matt Griffin		Approved By 				Date 7/15/25			Time 1600	



AIR OPERATIONS SUMMARY (ICS 220 WF)

1. Incident Name / Number Gamet			2. Date Prepared 7/15/25	3. Time Prepared 1500	4. Prepared By Mason Quick
5. Sunrise 0556	Sunset 2126	Pumpkin Time 2156	6. Shutdown 2200	7. Operational Period - Date 7/16/25	8. Operational Period - Time 0600-2200

9. General Remarks, Safety Notes, Hazards, Air Operations Special Equipment, etc.				10. Helibase Information		11. Temp. Flight Restriction (TFR)	
Hazards: NON AGENCY AIRCRAFT IN THE AREA/ UAS operations/ Powerlines/ Snags along some dipsites Submit aircraft cost to: porter@cimissoula.mt.us and mason.quick@mt.gov				Name:		NOTAM:	
				Cleanwater		FDC 5/7865	
				Latitude: 47 0.79		Altitude: 11,000'	
				Longitude: 113 20 01		Frequency: 128 025	
						Hours: 0000-2400	

13. Incident Frequencies	RX	Tone	TX	Tone	AM/FM/Digital	14. Position	Name	Phone
A/A (TFR)	128.0250		128.0250			AOBD	Chris Dargan	406-459-3881
A/A Rotor	134.0750		134.0750			ASGS	Mason Quick	406-788-0334
A/A Briefing/Handoff						HEBM	David Taylor	406-381-2639
A/G Primary	168.375		168.375	100.0		Helibase		406-381-2639
A/G Secondary	168.275		168.275	100.0				
A/G Tactical						uao	Andrew Dale	406-529-3861
DECK	163.100		163.100			Dispatch Aircraft		406-829-7060
TOLC								

15. Equipment/Supplies
St. Regis Water tender Steve Ahern- 7/25

12. Extraction/Medevac Information			
FAA #:	Medevac	Short-haul	Hoist
Phone:	Dispatch	406-925-9871	406-829-7060
Location:	Missoula	Ronan	Kalspell
Capabilities	Air Ambulance		
Request Incident Personnel Extraction/Medevac Through: Helibase/ Missoula Dispatch			

16. Aircraft						
FAA #	TYPE	Make/Model	Helibase	Start	Avail.	Remarks
3WL	2	BK117-D3	Cleauwater	0800	0900	EU Medical evac
1HP	2	Bell 205	Cleauwater	0800	0900	Restricted Medium
8AJ	1	CH-47	Missoula	0800	0900	Tanked
87M	2	Bell 205	Missoula	0800	0900	DNRC Missoula IA(not assigned)

17. AERIAL SUPERVISION: AIR ATTACK/HELICOPTER COORDINATOR						
FAA #	Call Sign	Make/Model	Base	Start	Avail.	Remarks
N985AB	Gamet AA			0800	0900	Air Attacks may vary

18. UNMANNED AIRCRAFT SYSTEMS (UAS)							
Identifier	Cat./Type	Make/Model	Location	Start	Avail.	Leader/Contact	Remarks
UMR41	4		L&C IHC	0800	0900		Available

IAP

Green Mountain
MTSWS-250332
07/16/2025 Day

18 acres at 7/14/2025 1323hrs

- Helispot
- Drop Point
- ▲ Camp
- H— Completed Hand Line
- ▭ Wildfire Perimeter
- └─ Uncontained Fire Edge
- Secondary Dirt
- Bureau of Land Management
- State



0 0.5

Miles



1:20,000 | RIST | 7/15/2025 2147
Acres from IAA and GPS
North American 1983 Datum, LatLong Grid

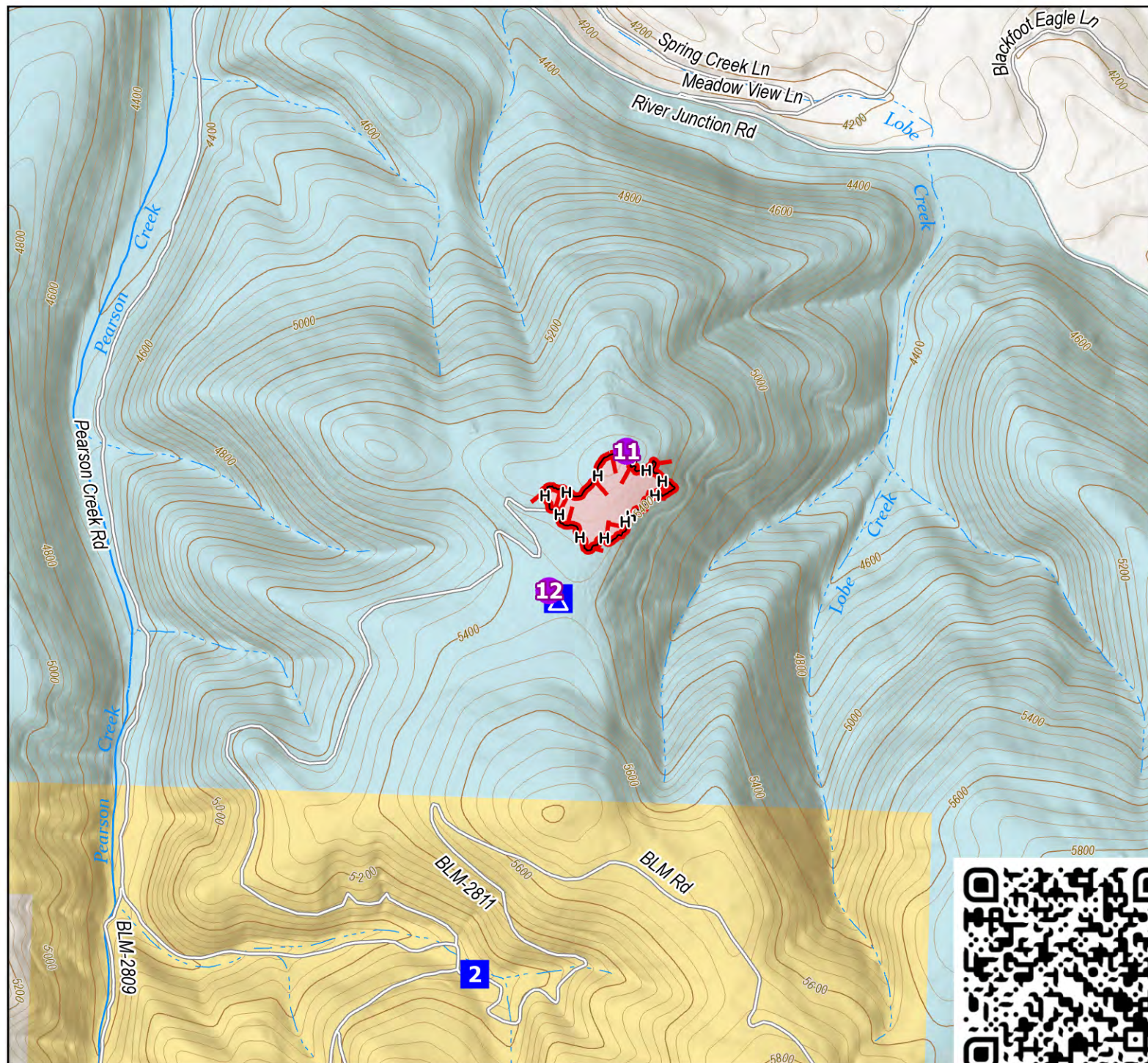

IAP

Garnet

MTSWS-250334

07/16/2025 Day

124 acres at 07/13/2025 1240hrs

- Helispot
- ✱ UAS Launch and Recovery
-) Division Break
- Drop Point
- ✕ Closure
- Staging Area
- ⓘ Value at Risk
- H— Completed Hand Line
- Access Route
- ▭ Wildfire Perimeter
- ▭ Uncontained Fire Edge
- Secondary Dirt
- Other Road
- BLM Road
- ▨ Wales Backcountry Conservation Area
- Bureau of Land Management WSA
- Bureau of Land Management



0 0.5

Miles



1:26,000 | RIST | 7/15/2025 2118
Acres from IAA and GPS
North American 1983 Datum, LatLong Grid

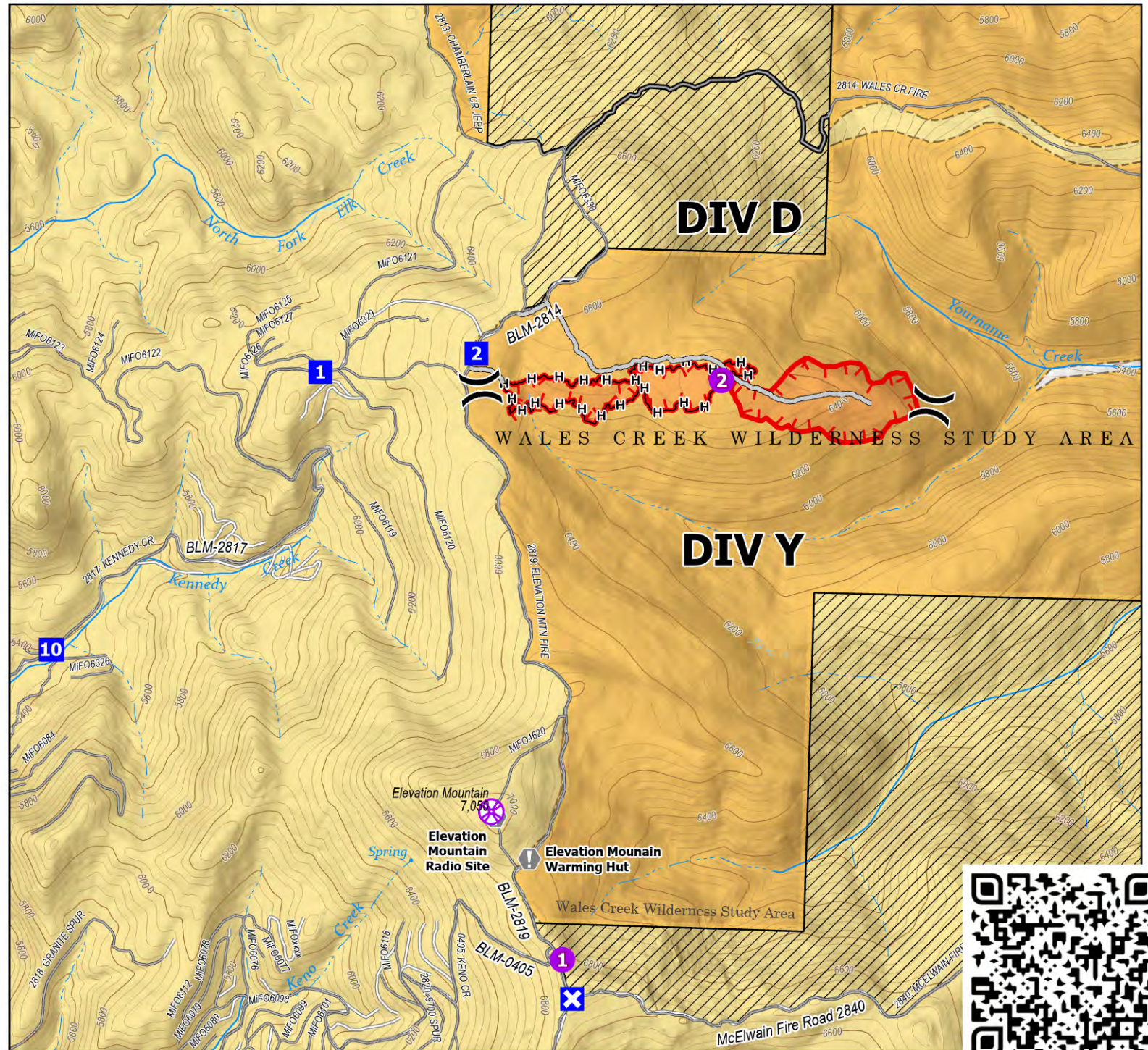

INCIDENT RADIO COMMUNICATIONS PLAN (ICS 205)

1. Incident Name: Garnet/Green Mountain	2. Date/Time Prepared: Date: 07/14/2025 Time: 1300	3. Operational Period: Date From: 07/15/25 Date To: 07/19/25 Time From: 0630 Time To: 2100
---	---	---

4. Basic Radio Channel Use:

Zone Grp.	Ch #	Function	Channel Name/Talkgroup	RX Freq N or W	TX Freq N or W	TX Tone/NAC	Mo de	Remarks
	1	Command 1	Ogden RPT	151.2350	159.4200	192.8		
	2	Command 2	Morell RPT	151.2350	159.4200	141.3		
	3	TAC RPT	M/A RPT	153.8300	159.3450	156.7		
	4	Garnet DIV D TAC	Maroon	154.2800	154.2800	156.7		
	5	Garnet DIV Y TAC	Scarlet	154.2950	154.2950	156.7		
	6	Green DIV TAC	Coral	154.2650	154.2650	156.7		
	7	IA TAC	Red	154.0700	154.0700	156.7		
	8	IA/AG 1	Yellow A/G	151.2200	151.2200	127.3		
	9	IA/AG 2	Orange	151.4000	151.4000	103.5		
	10	IA TAC1	DNRC TAC 1	151.4600	151.4600	146.2		
	11	IA/TAC2	DNRC TAC 3	151.2425	151.2425			
	12	Medical Ground	White	155.2800	155.2800	156.7		
	13	Medical A/G	Tan	155.3400	155.3400	156.7		
	14	A/G PRI	A/G Primary	168.3750	168.3750	100.0		
	15	A/G SEC	A/G Secondary	168.2750	168.2750	100.0		
	16	AIRGUARD	AIRGUARD	168.625	168.625	100.0		

5. Special Instructions:
For medical emergencies follow IRPG Medical Incident Report (8 Line)
Low Level medical (Green) use MA RPT (TAC RPT to ICP)
Medium/High level (Yellow/Red) use Ogden RPT (Command 1) directly to Missoula Dispatch

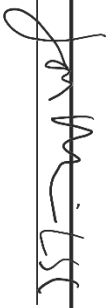
6. Prepared by (Communications Unit Leader): Name: John Muir _____ Signature:  _____

ICS 205 _____ Date/Time: 07/14/2025 1430 _____

Demob List

<u>Resource Designator</u>	<u>Request #</u>	<u>Demob Date/Time</u>
A-1	E-15	7/16/25 Morning
DNRC Clearwater 1415	E-1	7/16/25 After Shift or 7/17/25 Morning
DNRC Plains Unit 5435	E-13	7/17/25 Morning
Rocky Mtn. Fire Co	E-6	7/17/25 Morning
EMTF Kenworthy	O-6	7/17/25 Morning
R. Construction	E-22	7/17/25 Morning

CHECK-IN & DEMOB MESSAGE

To check-in, scan the QR code on the front of the IAP to complete “Remote Check-In” or stop in at Plans to check into the fire in person.

To demob, please be sure to see the Plans Section after getting your finances completed! You can’t go to the next fire until you’re released from your current fire.

Need a flight home? See Plans 48 hours before leaving.

MEAL SCHEDULE

BREAKFAST: 0630-0900

LUNCH: ALL DAY

DINNER: 1930-2130

PIO Message

We're looking for photos that show the fire and fire suppression work to help keep residents, landowners, leasees, and other stakeholders informed about ongoing efforts. Please ensure it's safe to take the photo and that any firefighters pictured are wearing proper PPE.

You can email photos to: 2025.garnet@firenet.gov.

Please direct public and media inquiries to the email above or (406) 708-8508.

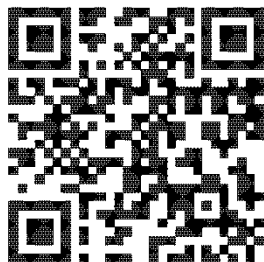

2025.garnet@firenet.gov

GENERAL MESSAGE		
TO:		POSITION:
FROM:		POSITION:
SUBJECT:	DATE:	TIME:
MESSAGE:		
SIGNATURE:		POSITION:
REPLY:		
DATE:	TIME:	SIGNATURE/POSITION:

UNIT LOG		1. Incident Name	2. Date Prepared	3. Time Prepared
4. Unit Name/Designators		5. Unit Leader (Name and Position)		6. Operational Period
7. Personnel Roster Assigned				
Name		ICS Position		Home Base
8. Activity Log				
Time		Major Events		
9. Prepared by (Name and Position)				

MEDICAL PLAN	1. Incident Name Garnet & Green Mountain	2. Date Prepared 7/15/2025	3. Time Prepared 1600	4. Operational Period 0630-2000			
5. Incident Medical Aid							
Medical Aid	Name		Paramedics Yes No				
Hoist	Two Bear Air N29MJ			X			
Air Medical	LifeFlight Air Ambulance 38AJ		X				
Air Medical	Alert Air Ambulance N407VS		X				
Garnet: DIVS Yankee.	AMB2-Educational Services, Inc: Trenton Harper		X				
Garnet: DIVS Delta.	EMPF-Best Practices Medicine, LLC: Steve Drab		X				
Green Mountain	EMTF-Kenworthy: Nikki Kenworthy			X			
6. Transportation							
A. Ambulance Services							
Name	Address	Phone	Paramedics Yes No				
LifeFlight	500 W Broadway St Missoula MT	911	X				
Alert Air Ambulance	310 Sunny View Ln Kalispell MT	911 or 406-752-1733	X				
B. Incident Ambulances							
Name	Location		Paramedics Yes No				
AMB2-Educational Services, Inc: Trenton Harper	Garnet: DP 1(Garnet Spike Camp).		X				
7. Hospitals							
Name	Address	Travel Time Air Ground		Phone	Helipad Yes No	Burn Center Yes No	
St. Patrick's	500 W. Broadway Missoula MT	45 m	1.5 h	406-543-7271	X		X
Community Med	2827 Fort Missoula Rd Missoula	45 m	1.5 h	406-728-4100	X		X
U of Utah Hospital	50 N Medical Dr Salt Lake City UT		8.5 h	801-581-2121	X		X
Harborview	325 9 th Ave Seattle WA		8.5 h	206-744-3000	X		X
8. Medical Emergency Procedures							
<p>Use 8-Line in IRPG. Request multiple resources. Resources can always be cancelled. Order air and ground initially.</p> <p>For any major medical emergencies establish IWI command and utilize the 8 line located in the IAP or in the IRPG. Use the command frequency to talk to Missoula Dispatch for Medical Emergencies.</p> <p>SEE MEDICAL INCIDENT FORM – BACK PAGE OF IAP</p>							
9. Prepared by (SOFR)				10. Reviewed by (Safety Officer)			
							

Medical Incident Report – 8 Line

FOR A NON-EMERGENCY INCIDENT, WORK THROUGH CHAIN OF COMMAND TO REPORT AND TRANSPORT INJURED PERSONNEL AS NECESSARY.
FOR A MEDICAL EMERGENCY: IDENTIFY ON SCENE INCIDENT COMMANDER BY NAME AND POSITION AND ANNOUNCE

"MEDICAL EMERGENCY" TO INITIATE RESPONSE FROM IMT COMMUNICATIONS/DISPATCH.

Use the following items to communicate situation to communications/dispatch.

1. CONTACT COMMUNICATIONS / DISPATCH (Verify correct frequency prior to starting report)

Ex: "Communications, Div. Alpha. Stand-by for Emergency Traffic."

2. INCIDENT STATUS: Provide incident summary (including number of patients) and command structure.

Ex: "Communications, I have a Red priority patient, unconscious, struck by a falling tree. Requesting air ambulance to Forest Road 1 at (Lat./Long.) This will be the Trout Meadow Medical, IC is TFLD Jones. EMT Smith is providing medical care."

Severity of Emergency/Transport Priority	<input type="checkbox"/> RED / PRIORITY 1 Life or limb threatening injury or illness. Evacuation need is IMMEDIATE Ex: Unconscious, difficulty breathing, bleeding severely, 2° – 3° burns more than 4 palm sizes, heat stroke, disoriented. <input type="checkbox"/> YELLOW / PRIORITY 2 Serious Injury or illness. Evacuation may be DELAYED if necessary. Ex: Significant trauma, unable to walk, 2° – 3° burns not more than 1-3 palm sizes. <input type="checkbox"/> GREEN / PRIORITY 3 Minor Injury or illness. Non-Emergency transport Ex: Sprains, strains, minor heat-related illness.
Nature of Injury or Illness & Mechanism of Injury	Brief Summary of Injury or Illness (Ex: Unconscious, Struck by Falling Tree)
Transport Request	Air Ambulance / Short Haul/Hoist Ground Ambulance / Other
Patient Location	Descriptive Location & Lat. / Long. (WGS84)
Incident Name	Geographic Name + "Medical" (Ex: Trout Meadow Medical)
On-Scene Incident Commander	Name of on-scene IC of Incident within an Incident (Ex: TFLD Jones)
Patient Care	Name of Care Provider (Ex: EMT Smith)

3. INITIAL PATIENT ASSESSMENT: Complete this section for each patient as applicable (start with the most severe patient)

Patient Assessment:
See IRPG page 106

Treatment:

4. TRANSPORT PLAN:

Evacuation Location (if different): (Descriptive Location (drop point, intersection, etc.) or Lat. / Long.) Patient's ETA to Evacuation Location:

Helispot / Extraction Site Size and Hazards:

5. ADDITIONAL RESOURCES / EQUIPMENT NEEDS:

Example: Paramedic/EMT, Crews, Immobilization Devices, AED, Oxygen, Trauma Bag, IV/Fluid(s), Splints, Rope rescue, Wheeled litter, HAZMAT, Extrication

6. COMMUNICATIONS: Identify State Air/Ground EMS Frequencies and Hospital Contacts as applicable

Function	Channel Name/Number	Receive (RX)	Tone/NAC *	Transmit (TX)	Tone/NAC *
COMMAND	Ogden RPT	151.2350		159.4200	192.8
AIR-TO-GRND	A/G Primary	168.3750		155.2800	100.0
TACTICAL	White	155.2800		155.2800	156.7

7. CONTINGENCY: Considerations: If primary options fail, what actions can be implemented in conjunction with primary evacuation method? Be thinking ahead.

8. ADDITIONAL INFORMATION: Updates/Changes, etc.

REMEMBER: Confirm ETA's of resources ordered. Act according to your level of training. Be Alert. Keep Calm. Think Clearly. Act Decisively.