

**Sunset
Incident Action Plan
0600-2200**

Date: Monday September 1st, 2025

Fire Number: ID-POS-000630

State Code: 320POS03525

Fed Code: PNS7RR (1532)

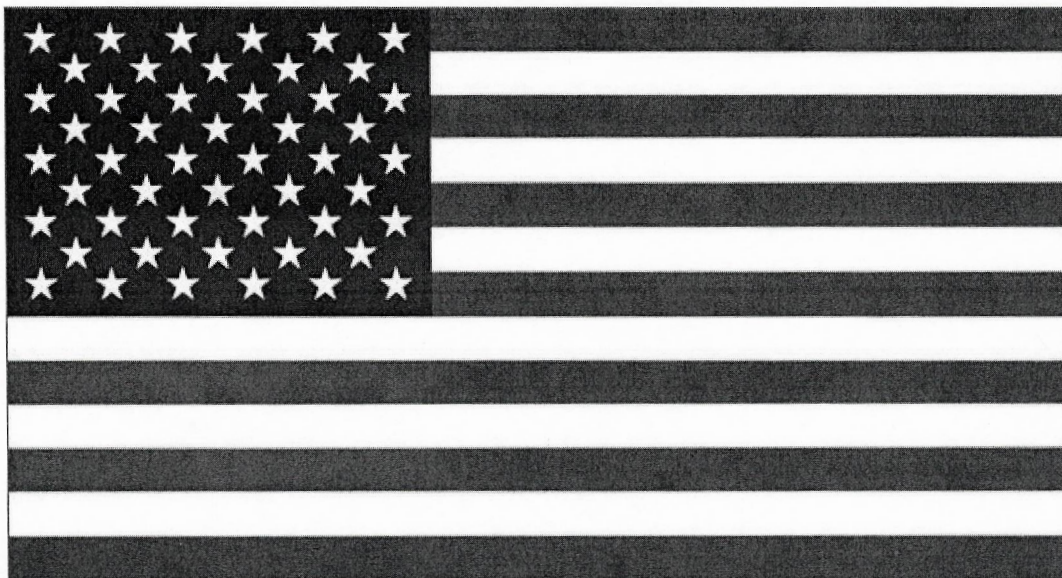

INCIDENT OBJECTIVES	1. Incident name Sunset	2. Date 8/31/2025	3. Time 1700
4. Operational Period <p style="text-align: center;">Monday September 1st, 2025 0600 – 2200 hours</p>			
5. General Control Objectives For The Incident (Include Alternatives) <u>INCIDENT OBJECTIVES:</u> Implement risk management practices to provide for firefighter and public safety. Implement the full suppression strategy to keep the fire North of Sunset Road, East of Cross White Road, South of Talache Road, and West of Lake Pend Oreille. Utilize tactics to protect prioritized values, commensurate with responder risk: 1) Private residences and property 2) Critical infrastructure and communications sites 3) US Navy Infrastructure 4) Private, State and Federal timber lands 5) Developed recreation infrastructure on Forest Service and BLM lands 6) Heritage sites on Forest Service and BLM lands <u>INCIDENT REQUIREMENTS:</u> Preserve, maintain and foster interagency relationships. Coordinate routine messaging to the public and identified incident cooperators. Minimize suppression impacts to heritage resources through coordination with assigned Resource Advisors. Manage incident costs commensurate with the values at risk.			
6. Weather Forecast for Operational Period Please see the attached fire weather forecast information.			
7. General Safety Message Please see attached safety message.			
8. Attachments (Check if attached) <div style="display: flex; flex-wrap: wrap;"> <div style="width: 33%;"> <input checked="" type="checkbox"/> Organization List (ICS 203) <input checked="" type="checkbox"/> Assignment List (ICS 204) <input checked="" type="checkbox"/> Communications Plan (ICS 205) </div> <div style="width: 33%;"> <input checked="" type="checkbox"/> Medical Plan (ICS 206) <input checked="" type="checkbox"/> Incident Map <input type="checkbox"/> Traffic Plan </div> <div style="width: 33%;"> <input checked="" type="checkbox"/> Weather Forecast <input checked="" type="checkbox"/> Air Operations Summary <input checked="" type="checkbox"/> Safety Message </div> </div>			
9. Prepared By (Planning Section Chief) <i>Michelle Sarratt</i>		10. Approved By (Incident Commander) 	

ORGANIZATION ASSIGNMENT LIST		Incident Name: Sunset	Date & Time Prepared: 8/31/2025 1430
5. INCIDENT COMMANDER AND STAFF		4. Operational Period (Date/Time) 8/31/2025 0600-2200	
Position	Name		
Incident Commander	Mike McManus O-163.1	9. OPERATIONS SECTION	
Safety Officer	Doug Wurzauf O-163.3	Line Operations	Eric Valiquette O-163.6
Safety Officer	Brad Belmont O-163.4	Planning	Nate Rogers O-163.2
Information Officer	Jennifer Russel O-163.5		
Liaison Officer		a. Branch I - Divisions/Groups	
6. AGENCY REPRESENTATIVES		Branch Director	
Agency	Name	Division /Group	Ashley Stoneham O-163.7 Dave Thornton (t) O-163.8
Idaho Dept. of Lands	Erik Sjoquist	Division /Group	Ken Homik O-118 Jake Cafferty O-163.9
Bureau of Land Management	Ray Pease	Division /Group	Jeff Armstrong O-25
United States Forest Service	Chris Noyes	Division/Group	
		Division /Group	
		b. Branch I - Divisions/Groups	
7. PLANNING SECTION		Branch Director	
Chief	Michelle Sarratt O-163.10	Division /Group	
Deputy		Division /Group	
Resources Unit	Spencer Hanson (t) O-163.14	Division /Group	
Situation Unit	Andrew Moore O-163.12	Division /Group	
GISS	Jay Gatlin O-172 Jeniffer Lacounte (t) O-50	c. Branch I - Divisions/Groups	
		Branch Director	
Status Check-in/Demobilization	Isabella Pritchard (t) O-163.13 Bradley Rose O-163.11	Division /Group	
Fire Behavior Analyst		Division /Group	
Computer Specialist		Division /Group	
8. LOGISTICS SECTION		Division /Group	
Chief	Alisa Schotzko O-163.18	d. Air Operations Branch	
Deputy		Air Operations	
Base Camp Manager	Eric Berard O163.19 Gwen Victorson (t) O-176	Air Attack Supervisor	
Facilities Unit	Derrick Reeves (t) O-163.21	Air Support Supervisor	
Receiving/Distribution	Cameron Gehrman O-163.20	Helicopter Coordinator	
Communications Unit		Air Tanker Coordinator	
Medical Unit	Sadie Galloway (t) O-32	10. FINANCE SECTION	
Security Unit	Richard Paine O-174	Chief	Nicci Lee O-163.15 Heidi Hammond (t) O-163.16
Food Unit	Justin Trodick O-173	Deputy	
		Personnel Time Recorder	Tanya Smith O-163.17
		Equipment Time Recorder	Linsey Deshazer O-133
		Compensation/Claims Unit	
		Cost Unit	
ICS 203	Prepared By (Resources Unit) <i>Spencer Hanson</i>		

HEALTH AND SAFETY MESSAGE

SAFETY starts with **YOU**

We are **ALL** accountable for **SAFE** behaviors

INCIDENT: Sunset

DATE: 9/1/2025

Major Hazards and Risks:

DRIVING: The roads are tight and/ or very busy, we need to pay attention to our driving. When you demob make sure your vehicle is ready for the road trip home and your driver is well rested. Stay safe and keep the phones out of the driver's hands. **LOOK OUT FOR THE OTHER GUY.**

COMPLACENCY: The fires are at a slow pace right now. This is not the time to stop paying attention. The work is slow and not high paced but keep your head in the game.

HEAT: The weather is getting hotter, with possible record setting temps. Work slower, take frequent breaks, drink plenty of water and use hydration products accordingly.

*****SAFETY IS ALL OF OUR INVESTMENT*****



Safety Officer: Brad Belmont , Doug Wurzauf

Incident Fire Weather

Monday, September 1st

.DISCUSSION...

Mid and high level clouds will pass through on Labor Day with hot and dry conditions. The hot and dry weather will continue through the week including poor overnight humidity recoveries on mid-slopes and ridgetops. Night time inversions will set up each night, which will trap smoke down in the valleys, with smoke lifting in the late morning hours as the inversion lifts.

.LABOR DAY...

Sky/weather.....Mostly sunny.
CWR.....0 percent.
Chance of lightning.0 percent.
Max temperature.....2000-3500 feet: 87-95. 3500-5000 feet: 84-89.
Min humidity.....17-22 percent.
Wind (20 ft).....Northeast 2 to 5 mph in the morning then
east 4 to 9 mph with gusts near 15 mph.
Mixing height.....Near surface through 0930 PDT increasing to
10000 ft AGL in the afternoon.
Transport winds.....East 8 to 15 mph.

.MONDAY NIGHT...

Sky/weather.....Partly cloudy.
CWR.....0 percent.
Chance of lightning.0 percent.
Min temperature.....63-68 mid-slopes and ridgetops, 55-60 valley
bottom.
Max humidity.....40-50 mid-slopes and ridgetops, 60-75 percent
valley bottoms.
Wind (20 ft).....Northeast 4 to 8 mph.
Mixing height.....5500 ft AGL falling to near surface by
2000 PDT.
Transport winds.....Northeast 5 to 10 mph.

.TUESDAY...

Sky/weather.....Mostly sunny.
CWR.....0 percent.
Chance of lightning.0 percent.
Max temperature.....2000-3500 feet: 89-96. 3500-5000 feet: 86-91.
Min humidity.....15-21 percent.
Wind (20 ft).....Northeast 2 to 5 mph in the morning then
east 6 to 12 mph.
Mixing height.....Near surface through 0930 PDT increasing to
9000 ft AGL in the afternoon.
Transport winds.....East 5 to 10 mph.

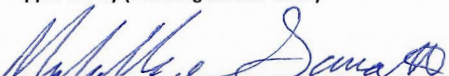

DIVISION ASSIGNMENT LIST			1. Branch		A			
3. Incident Name Sunset Fire					4. Operational Period Date: September 1st, 2025 Time: 0600-2200			
5. OPERATIONS PERSONNEL								
Planning Ops		Nate Rogers		Division/Group Supervisor		Jeff Armstrong		
Line Ops		Eric Valiquette		Safety Officer		Doug Wurzauf/Brad Belmont		
6. RESOURCES ASSIGNED THIS PERIOD								
RESOURCE NAME/DESIGNATOR	RO #	LEADER	NUMBER OF PEOPLE	Last Shift	DROP OFF		PICK UP	
					TIME POINT	DEPARTURE DESTINATION	TIME	PICKUP POINT DESTINATION
TFLD (T)	O-160	Nick Mersinger	1	09/07				
FOBS	O-175	Kathryn West	1	09/14				
CR2I Teakean**	C-19	Proctor Brydon	21	09/02				
CR2I PatRick Charlie	C-29	Joe Foward III	20	09/15				
ENG6 Inland Forest 522	E-13	Chris Terwilliger	3	09/02				
ENG6 Inland Forest 621**	E-58	Karl Radcliffe	3	09/06				
ENG6 Brockway	E-169		3	09/15				
ENG6 Ingiaham	E-170		3	09/15				
ENG6 Gray Wolf Contracting	E-88	Trevor Scott	3	09/01				
WTS2 Richardson Tree Care	E-5	Sarah Jimeriz	1	09/09				
AEMF TIMBERLINE MED.	O-100	Alex Warncke	1	09/02				
SOFR Willy Cirone	O-41		1	09/01				
SOFR CHRIS ROBERTSON (T)	O-115		1	09/02				
7. CONTROL OPERATIONS								
<p>Secure control lines through mop-up and/or cold trailing.</p> <p>Continue to prevent fire spread towards critical values at risk.</p> <p>Mop-up standards: 100 feet from the fire perimeter with no unburned fuel between the line and fire and 300 feet around structures.</p>								
8. SPECIAL INSTRUCTIONS								
<p>Back haul unnecessary equipment.</p> <p>** C-19 CR2I Teakean and E-58 ENG6 Inland Forest 621 available for initial attack.</p>								
9. DIVISION/GROUP COMMUNICATION SUMMARY								
Function	Frequency	System	Channel	Function	Frequency	System	Channel	
TAC	168.0500/110.9 168.0500/110.9	King	TAC 1	COMMAND	168.5000/110.9 164.8750/110.9	King	CMD 7	
A/G	171.4250 171.4250	King	A/G Primary	COMMAND	170.9750/110.9 168.7000/110.9	King	CMD 8	
Prepared By (Resource Unit Leader)			Approved By (Planning Section Chief)			Date/Time		
<i>Spencer Hanson</i>						August 31, 2025 @ 1500		

[illegible]

DIVISION ASSIGNMENT LIST			1. Branch		R			
3. Incident Name Sunset Fire					4. Operational Period Date: September 1st, 2025 Time: 0600-2200			
5. OPERATIONS PERSONNEL								
Planning Ops		Nate Rogers		Division/Group Supervisor		Ashley Stoneham/Dave Thornton (t)		
Line Ops		Eric Valiquette		Safety Officer		Doug Wurzauf/Brad Belmont		
6. RESOURCES ASSIGNED THIS PERIOD								
RESOURCE NAME/DESIGNATOR	RO #	LEADER	NUMBER OF PEOPLE	Last Shift	DROP OFF		PICK UP	
					TIME POINT	DEPARTURE DESTINATION	TIME	PICKUP POINT DESTINATION
TFLD Erik Jansen	O-78		1	09/03				
TFLD Zach Alexakis (T)	O-97		1	09/03				
CRW1 Wolf Creek IHC	C-23	Jacobe Garate	22	09/03				
CR2I Miller Timber NCC1A	C-13	TJ Cano	20	09/03				
CR2I PatRick Bravo	C-28	Matt Elliott	20	09/15				
CR2I Miller Delta	C-20	Shima Maidher	22	09/03				
CRW2 J Franco Reforestation	C-26	Hernando Mijia	20	09/04				
AMBU2 Boundary	E-168	Drew Rinella	2	09/14				
REM1 Backcountry Medics	O-121	Ethan Adams	4	09/03				
REAF Allison Stringer	O-124		1	09/02				
7. CONTROL OPERATIONS								
<p>Secure control lines through mop-up and/or cold trailing.</p> <p>Continue to prevent fire spread to the west and north towards critical values at risk.</p> <p>Mop-up standards: 100 feet from the fire perimeter with no unburned fuel between the line and fire and 300 feet around structures.</p>								
8. SPECIAL INSTRUCTIONS								
<p>Back haul unnecessary equipment.</p>								
9. DIVISION/GROUP COMMUNICATION SUMMARY								
Function	Frequency	System	Channel	Function	Frequency	System	Channel	
TAC	168.6000/110.9 168.6000/110.9	King	TAC 3	COMMAND	170.6875/110.9 166.5750/110.9	King	CMD 9	
A/G	171.4250 171.4250	King	A/G Primary					
Prepared By (Resource Unit Leader)			Approved By (Planning Section Chief)			Date/Time		
Spencer Hanson						August 31, 2025 @1530		

INCIDENT RADIO COMMUNICATIONS PLAN I-205				1. INCIDENT NAME		2. DATE/TIME PREPARED		3. OPERATIONAL PERIOD DATE/TIME			
SUNSET				8/29/2025		8/30/25 0630 THRU 2200					
4. BASIC RADIO CHANNEL UTILIZATION											
Ch #	Function	Channel Name	Assignment	RX Freq	N/W	RX Tone/NAC	TX Freq	NW	TX Tone/NAC	Mode Analog (A) Digital (D) Mixed (M)	Remarks
1	TAC	TAC 1	DIV A	168.0500	N	110.9	168.0500	N	110.9	A	DIV A
2	TAC	TAC 2	DIV F/M	168.2000	N	110.9	168.2000	N	110.9	A	DIV F/M
3	TAC	TAC 3	DIV R/T	168.6000	N	110.9	168.6000	N	110.9	A	DIV R/T
4	TAC	TAC 4	Unassigned	166.7250	N	110.9	166.7250	N	110.9	A	Unassigned
5	TAC	TAC 5	DIV Z	168.2500	N	110.9	168.2500	N	110.9	A	DIV Z
6	TAC	TAC 6	STRUCTURE	166.7750	N	110.9	166.7750	N	110.9	A	STRUCTURE GROUP
7	COMMAND	CMD 7	COMMAND	168.5000	N	110.9	164.8750	N	110.9	A	CAPE HORN
8	COMMAND	CMD 8	COMMAND	170.9750	N	110.9	168.7000	N	110.9	A	LITTLE BLACK TAIL
9	COMMAND	CMD 9	COMMAND	170.6875	N	110.9	166.5750	N	110.9	A	BARTON HUMP
10	DISPATCH	SCHWEITZER	LOCAL REPEATER	159.3375	N	100.0	151.4375	N	136.5	A	IDL SCHWEITZER TO COEUR D ALEANE DISPATCH
11	DISPATCH	HOODOO	LOCAL REPEATER	159.4500	N	123.0	151.2200	N	123.0	A	IDL HOODOO TO COEUR D ALEANE DISPATCH
12	TAC	IDL DIR 2	IA TAC	159.2850	N	77.0	159.2850	N	77.0	A	IDL DIR 2 (IA TAC)
13	TAC	VMED 28	MEDIVAC	155.3400	N		155.3400	N		A	AIR MED
14	A/G	A/G PRI	AIR TO GROUND	171.4250	N		171.4250	N		A	A/G PRIMARY
15	A/G	A/G SEC	AIR TO GROUND	171.7750	N		171.7750	N		A	A/G SECONDARY
16	AIRGUARD	AIRGUARD	EMERGENCY	168.6250	N		168.6250	N	110.9	A	EMERGENCY
5. Special Instructions:											
6. I-205 Prepared By: Communications Unit Leader				Name:		MIKE SCHERER COM1		Signature:		PAUL SCHERER	

Digitally signed by PAUL SCHERER
Date: 2025.08.29 16:07:24 -0700

	ICS-206	1. Incident Name	2. Date Prepared	3. Time Prepared	4. Operational Period			
	MEDICAL PLAN	Sunset Fire	08-31-25	1100	09-01-25 0600-2200			
5. Incident Medical Aid Station								
Medical Aid Stations		Location					Level of Care	
							ALS	BLS
E-139 Bonner Ambulance		Division F/M – DP 55					X	
E-168 Boundary Ambulance		Division R/T – DP 125					X	
6. Transportation								
A. Ambulance Services								
Name		Address			Phone		Level of Care	
							ALS	BLS
Kootenai County EMS		Coeur d'Alene, ID			911		X	
Bonner County EMS		Sandpoint, ID			911		X	
B. Air Resources								
Name		Location					Level of Care	
							ALS	BLS
Life Flight Network		Sandpoint, ID and Coeur d'Alene, ID					X	
Two Bear Air (Hoist)		Kallispell, MT						X
Central Montana Helitack (Shorthaul)		Libby, MT						X
Mesa Verda Helitack (Shorthaul)		Missoula, MT						X
7. Hospitals								
Name	Address	Travel Time		Phone	Helipad		Burn Center	
		Air	Grnd		Yes	No	Yes	No
Kootenai Health Level 2 Trauma Center	2003 Kootenai Health Way Coeur d'Alene, ID LAT: 47 41 45.658N LONG: 116 47 41.684W	30m	75m	208-625-4000	x			
Bonner General Level 4 Trauma Center	520 N. Third Ave Sandpoint, ID LAT: 48 16.650N LONG: 116 32.980W	30m	60m	208-263-1441	x			x
NW Urgent Care	7173 E Super 1 Loop Athol, ID		30m	208-561-9970		x		x
8. Medical Emergency Procedures								
Bonner General Helipad can only accommodate Type 3 ships. Type 2 ships will need to land at Sandpoint Airport (KSZT) and transfer via local ambulance.								
9. Prepared by (Medical Unit Leader) Sadie Galloway MEDL(t)					10. Reviewed by (Safety Officer) 			

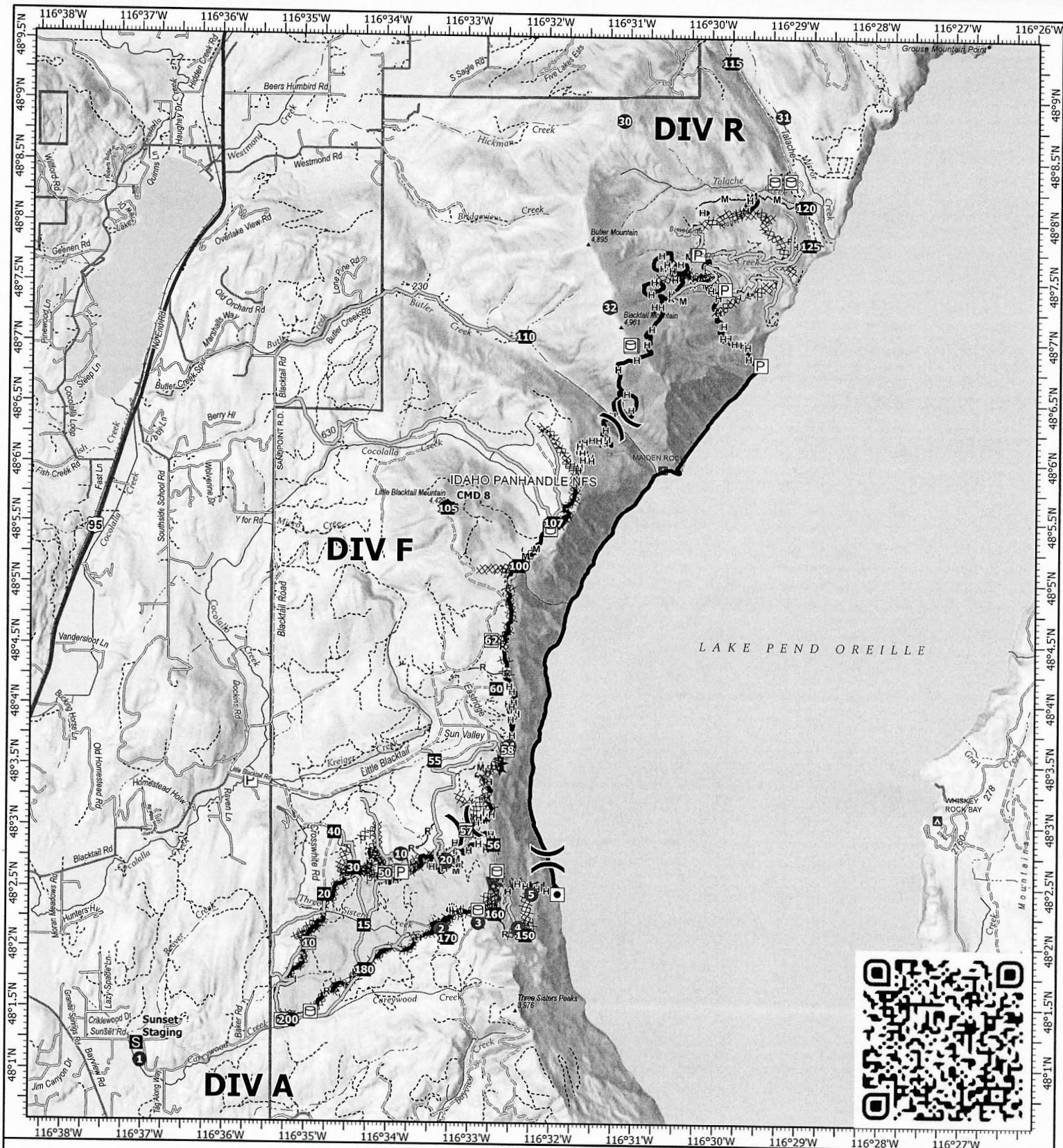

IAP

Sunset

IDPOS-000630

09/01/2025 Day

3,183 acres at 08/29/2025 1633



1:80,000 | N ID Team 3 | 8/31/2025 1810
IR and GPS
North American 1983 Datum, LatLong Grid

- Helispot
-)(Division Break
- Drop Point
- S Staging Area
- ⬢ Repeater
- ⬢ Other Property
- ⬢ Pump
- ⬢ Water Tank

- ⌘ Completed Dozer Line
- ⌘ Completed Fuel Break
- ⌘ Completed Hand Line
- ⌘ Completed Mixed Construction Line

- Completed Road as Line
- Access Route
- Contained Fire Edge
- Uncontained Fire Edge
- Wildfire Perimeter

- Primary Highway
- Secondary Paved
- Secondary Dirt
- Dirt (Not Paved)

- Road, Not Maintained for Passenger Car
- Spur
- Spur-No Show
- Primitive
- Administrative FS Boundary

SUNSET DEMOB SCHEDULE

Monday, September 1

C-17	CR2I	Grayback	0730	20
E-19	ENG6	Sean Andrews Fire Service	0730	3
E-21	ENG6	American Fire Co.	0800	3
E-23	ENG6	Montana Fire, LLC	0800	3
E-46	SKG1	Chapman	0800	2
E-60	WTS2	Shane Campbell Trucking LLC	0830	1
E-62	WTS2	Oxford INC	0830	1
E-87	ENG6	Gray Wolf Contracting	0900	3
E-89	ENG6	Gray Wolf Contracting	0900	3
O-40	RCDM	Dakota Sinclair	0730	1
O-53	BCMG	Veronica Norton	0830	1
O-86	SEC1	Gregory Meuth	0900	1
O-87	SEC1	Ariel Rodriguez	0930	1
O-161	SEC1	Dave Stack	0930	1

Tuesday, September 2

C-18	CR2I	Patrick Echo		20
C-27	CRW2	RJT Contracting		20
E-88	ENG6	Gray Wolf Contracting		3
E-124	HND1	First-in Responder Technical Academy LLC		1
O-41	SOFR	Willy Cirone		1
O-50	GISS	Jennifer Lacounte		1
O-54	BCMG	Kurtis Valentine		1
O-99	EMPF	Adventure Medics		1
O-111	REAF	Casey Seaman		1

GENERAL MESSAGE (ICS 213)

1. Incident Name (Optional):		
2. To (Name and Position):		
3. From (Name and Position):		
4. Subject:	5. Date: Date	6. Time HHMM
7. Message:		
8. Approved by: Name: _____ Signature: _____ Position/Title: _____		
9. Reply:		
10. Replied by: Name: _____ Position/Title: _____ Signature: _____		
ICS 213	Date/Time: Date	

MEDICAL PLAN (ICS 206 WF)

Controlled Unclassified Information//Basic

Medical Incident Report

FOR A NON-EMERGENCY INCIDENT, WORK THROUGH CHAIN OF COMMAND TO REPORT AND TRANSPORT INJURED PERSONNEL AS NECESSARY.

FOR A MEDICAL EMERGENCY: IDENTIFY ON-SCENE INCIDENT COMMANDER BY NAME AND POSITION AND ANNOUNCE "MEDICAL EMERGENCY" TO INITIATE RESPONSE FROM IMT COMMUNICATIONS/DISPATCH.

Use the following items to communicate situation to communications/dispatch.

1. CONTACT COMMUNICATIONS / DISPATCH (Verify correct frequency prior to starting report)

Ex: "Communications, Div. Alpha. Stand-by for Emergency Traffic."

2. INCIDENT STATUS: Provide incident summary (including number of patients) and command structure.

Ex: "Communications, I have a Red priority patient, unconscious, struck by a falling tree. Requesting air ambulance to Forest Road 1 at (Lat./Long.) This will be the Trout Meadow Medical, IC is TFLD Jones. EMT Smith is providing medical care."

Severity of Emergency / Transport Priority	<input type="checkbox"/> RED / PRIORITY 1 Life or limb threatening injury or illness. Evacuation need is IMMEDIATE Ex: Unconscious, difficulty breathing, bleeding severely, 2° – 3° burns more than 4 palm sizes, heat stroke, disoriented. <input type="checkbox"/> YELLOW / PRIORITY 2 Serious Injury or illness. Evacuation may be DELAYED if necessary. Ex: Significant trauma, unable to walk, 2° – 3° burns not more than 1-3 palm sizes. <input type="checkbox"/> GREEN / PRIORITY 3 Minor Injury or illness. Non-Emergency transport Ex: Sprains, strains, minor heat-related illness.	
Nature of Injury or Illness & Mechanism of Injury		Brief Summary of Injury or Illness (Ex: Unconscious, Struck by Falling Tree)
Evacuation Request		Air Ambulance / Short Haul/Hoist Ground Ambulance / Other
Patient Location		Descriptive Location & Lat. / Long. (WGS84)
Incident Name		Geographic Name + Medical (Ex: Trout Meadow Medical)
On-Scene Incident Commander		Name of on-scene IC of Incident within an Incident (Ex: TFLD Jones)
Patient Care		Name of Care Provider (Ex: EMT Smith)

3. INITIAL PATIENT ASSESSMENT: Complete this section for each patient as applicable (start with the most severe patient)

Patient Assessment: See IRPG PAGE 106

Treatment:

4. EVACUATION PLAN:

Evacuation Location (if different): (Descriptive Location (drop point, intersection, etc.) or Lat. / Long.) Patient's ETA to Evacuation Location:

Helispot / Extraction Site Size and Hazards:

5. ADDITIONAL RESOURCES / EQUIPMENT NEEDS:

Example: Paramedic/EMT, crews, immobilization devices, AED, oxygen, trauma bag, IV/fluid(s), splints, rope rescue, wheeled litter, HAZMAT, extrication

6. COMMUNICATIONS: Identify State Air/Ground EMS Frequencies and Hospital Contacts as applicable

Function	Channel Name/Number	Receive (RX)	Tone/NAC *	Transmit (TX)	Tone/NAC *
COMMAND					
AIR-TO-GRND					
TACTICAL					

7. CONTINGENCY: Considerations: If primary options fail, what actions can be implemented in conjunction with primary evacuation method? Be thinking ahead..

8. ADDITIONAL INFORMATION: Updates/Changes, etc.

REMEMBER: Confirm ETAs of resources ordered. Act according to your level of training. Be Alert. Keep Calm. Think Clearly. Act Decisively.