



**Sunset
Incident Action Plan
0600-2130**

Date: Tuesday September 2nd, 2025

Fire Number: ID-POS-000630

State Code: 320POS03525

Fed Code: PNS7RR (1532)

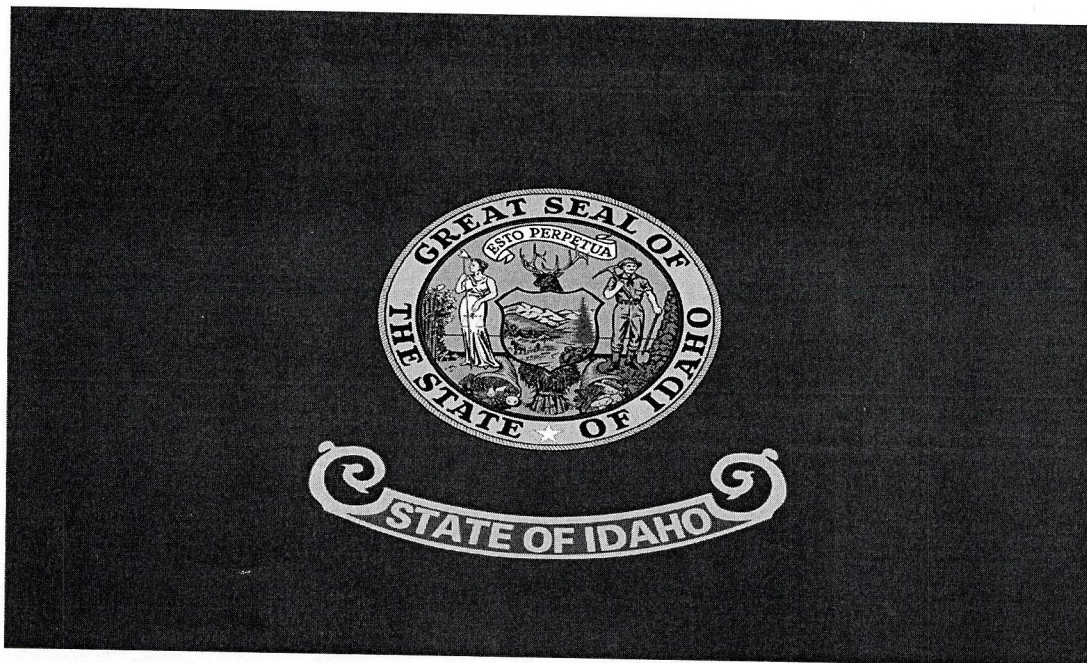

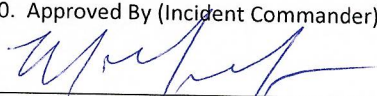
INCIDENT OBJECTIVES	1. Incident name <p style="text-align: center;">Sunset</p>	2. Date <p style="text-align: center;">9/01/2025</p>	3. Time <p style="text-align: center;">0800</p>									
4. Operational Period <p style="text-align: center;">Tuesday September 2nd, 2025 0600 – 2130 hours</p>												
5. General Control Objectives For The Incident (Include Alternatives) <u>INCIDENT OBJECTIVES:</u> Implement risk management practices to provide for firefighter and public safety. Implement the full suppression strategy to keep the fire North of Sunset Road, East of Cross White Road, South of Talache Road, and West of Lake Pend Oreille. Utilize tactics to protect prioritized values, commensurate with responder risk: 1) Private residences and property 2) Critical infrastructure and communications sites 3) US Navy Infrastructure 4) Private, State and Federal timber lands 5) Developed recreation infrastructure on Forest Service and BLM lands 6) Heritage sites on Forest Service and BLM lands <u>INCIDENT REQUIREMENTS:</u> Preserve, maintain and foster interagency relationships. Coordinate routine messaging to the public and identified incident cooperators. Minimize suppression impacts to heritage resources through coordination with assigned Resource Advisors. Manage incident costs commensurate with the values at risk.												
6. Weather Forecast for Operational Period Please see the attached fire weather forecast information.												
7. General Safety Message Please see attached safety message.												
8. Attachments (Check if attached) <table border="0" style="width: 100%;"> <tr> <td><input checked="" type="checkbox"/> Organization List (ICS 203)</td> <td><input checked="" type="checkbox"/> Medical Plan (ICS 206)</td> <td><input checked="" type="checkbox"/> Weather Forecast</td> </tr> <tr> <td><input checked="" type="checkbox"/> Assignment List (ICS 204)</td> <td><input checked="" type="checkbox"/> Incident Map</td> <td><input checked="" type="checkbox"/> Air Operations Summary</td> </tr> <tr> <td><input checked="" type="checkbox"/> Communications Plan (ICS 205)</td> <td><input type="checkbox"/> Traffic Plan</td> <td><input checked="" type="checkbox"/> Safety Message</td> </tr> </table>				<input checked="" type="checkbox"/> Organization List (ICS 203)	<input checked="" type="checkbox"/> Medical Plan (ICS 206)	<input checked="" type="checkbox"/> Weather Forecast	<input checked="" type="checkbox"/> Assignment List (ICS 204)	<input checked="" type="checkbox"/> Incident Map	<input checked="" type="checkbox"/> Air Operations Summary	<input checked="" type="checkbox"/> Communications Plan (ICS 205)	<input type="checkbox"/> Traffic Plan	<input checked="" type="checkbox"/> Safety Message
<input checked="" type="checkbox"/> Organization List (ICS 203)	<input checked="" type="checkbox"/> Medical Plan (ICS 206)	<input checked="" type="checkbox"/> Weather Forecast										
<input checked="" type="checkbox"/> Assignment List (ICS 204)	<input checked="" type="checkbox"/> Incident Map	<input checked="" type="checkbox"/> Air Operations Summary										
<input checked="" type="checkbox"/> Communications Plan (ICS 205)	<input type="checkbox"/> Traffic Plan	<input checked="" type="checkbox"/> Safety Message										
9. Prepared By (Planning Section Chief) <i>Michelle Sarratt</i>		10. Approved By (Incident Commander) 										

ORGANIZATION ASSIGNMENT LIST		Incident Name: Sunset	Date & Time Prepared: 9/01/2025 1100
5. INCIDENT COMMANDER AND STAFF		4. Operational Period (Date/Time) 09/02/2025 0600-2130	
Position	Name		
Incident Commander	Mike McManus O-163.1		
Safety Officer	Doug Wurzauf O-163.3		
Safety Officer			
Information Officer	Jennifer Russel O-163.5		
Liaison Officer			
6. AGENCY REPRESENTATIVES		9. OPERATIONS SECTION	
Agency	Name	Line Operations	Eric Valiquette O-163.6
Idaho Dept. of Lands	Erik Sjoquist	Planning	Nate Rogers O-163.2
Bureau of Land Management	Ray Pease		
United States Forest Service	Chris Noyes	a. Branch I - Divisions/Groups	
		Branch Director	
		Division /Group	Ashley Stoneham O-163.7 Dave Thornton (t) O-163.8
		Division /Group	Ken Homik O-118 Jake Cafferty O-163.9
		Division /Group	Jeff Armstrong O-25
		Division/Group	
		Division /Group	
		b. Branch I - Divisions/Groups	
7. PLANNING SECTION		Branch Director	
Chief	Michelle Sarratt O-163.10	Division /Group	
Deputy		Division /Group	
Resources Unit	Spencer Hanson (t) O-163.14	Division /Group	
Situation Unit	Andrew Moore O-163.12	Division /Group	
GISS	Jay Gatlin O-172	c. Branch I - Divisions/Groups	
		Branch Director	
Status Check-in/Demobilization	Isabella Pritchard (t) O-163.13 Bradley Rose O-163.11	Division /Group	
Fire Behavior Analyst		Division /Group	
Computer Specialist		Division /Group	
8. LOGISTICS SECTION		Division /Group	
Chief	Alisa Schotzko O-163.18	d. Air Operations Branch	
Deputy		Air Operations	
Base Camp Manager	Eric Berard O163.19 Gwen Victorson (t) O-176	Air Attack Supervisor	
Facilities Unit	Derrick Reeves (t) O-163.21	Air Support Supervisor	
Receiving/Distribution	Cameron Gehrman O-163.20	Helicopter Coordinator	
Communications Unit	Amanda Ageton O-171	Air Tanker Coordinator	
Medical Unit	Sadie Galloway (t) O-32	10. FINANCE SECTION	
Security Unit	Richard Paine O-174	Chief	Nicci Lee O-163.15 Heidi Hammond (t) O-163.16
Food Unit	Justin Trodick O-173	Deputy	
		Personnel Time Recorder	Tanya Smith O-163.17
		Equipment Time Recorder	Linsey Deshazer O-133
		Personnel Time Recorder	Meghan Byers O-165
		Personnel Time Recorder	Sarah Kays O-166
ICS 203	Prepared By (Resources Unit) <i>Spencer Hanson</i>		

HEALTH AND SAFETY MESSAGE

SAFETY starts with **YOU**

We are **ALL** accountable for **SAFE** behaviors

INCIDENT: **SUNSET FIRE**

DATE: 9/01/2025

Major Hazards and Risks:

LCES: Establish LCES on all fires. Lookouts are very important with the topography. Keep communications clear and simple. Escape routes need to be flagged and cleaned of debris. Safety zones can be back in the black if needed. Watch for unburned fuel pockets.

Hydration: It's getting hotter and drier into the work week. Drink plenty of water supplements, 1-3 sticks of hydration products due to lost body salts. Avoid sugar and caffeine. Take frequent breaks and monitor each other for signs of heat related illness. Remember, it is easier to treat heat illness **before it becomes an emergency**.

Complacency: Things have slowed down dramatically. Keep your head in the game and look out for each other.

*****Expect the unexpected*****

Fire Order of the Day – Keep informed on fire weather conditions and forecasts!

Watch Out Situation of the Day



11. UNBURNED FUEL BETWEEN YOU AND THE FIRE

Look Up, Look Down, Look Around

- *Look Up:** Check the sky for any weather changes such as building or approaching thunderstorms, wind shifts or increasing in speed. Watch for air operations and water drops. Look for snags.
- *Look Down:** Watch your footing. Keep an eye out for snakes, bee's nests and observe fine fuels on the ground.
- *Look Around** Check fuel loading in the area, general terrain, current fire behavior and ladder fuels. Keep an eye on fellow firefighters for signs of heat stress and smoke inhalation.

Hydration.

**Drink plenty of water and take it with you.
Stay hydrated during the day and take breaks in shade, if possible.**

Incident Safety Officers: Doug W., Brad B.

Incident Fire Weather

Tuesday September 2nd, 2025

.DISCUSSION...

High pressure will be over the fire through the week delivering hot temperatures and dry and unstable conditions each afternoon with a deep mixing layer. Overnight humidity recoveries will be poor on mid-slopes and ridgetops.

.TUESDAY...

Sky/weather.....Mostly sunny.
CWR.....0 percent.
Chance of lightning.0 percent.
Max temperature.....2000-3500 feet: 92-98, 3500-5000 feet 85-92.
Min humidity.....16-21 percent.
Wind (20 ft).....Northeast 2 to 5 mph in the morning then
east 5 to 8 mph.
Mixing height.....Near surface through 0930 PDT increasing to
9000 ft AGL in the afternoon.
Transport winds.....East 5 to 10 mph.
Mixing height.....Near surface through 0930 increasing to 9000
ft AGL in the afternoon.
Transport winds.....Northeast around 5 mph shifting to the
northwest around 5 mph in the afternoon.

.TUESDAY NIGHT...

Sky/weather.....Mostly clear.
CWR.....0 percent.
Chance of lightning.0 percent.
Min temperature.....65-71 mid-slopes and ridgetops, 55-60 valley
bottom.
Max humidity.....25-40 percent mid-slopes and ridge tops, 60-70
percent valley bottom.
Wind (20 ft).....Northeast 3 to 7 mph.
Mixing height.....6000 ft AGL dropping to near surface by
2000 PDT.
Transport winds.....Northeast around 5 mph.

DIVISION ASSIGNMENT LIST				1. Branch		2. Division/Group <div style="text-align: center; font-size: 2em; font-weight: bold;">A</div>			
3. Incident Name Sunset Fire						4. Operational Period Date: September 2nd, 2025 Time: 0600-2130			
5. OPERATIONS PERSONNEL									
Planning Ops		Nate Rogers		Division/Group Supervisor		Jeff Armstrong			
Line Ops		Eric Valiquette		Safety Officer		Doug Wurzauf			
6. RESOURCES ASSIGNED THIS PERIOD									
RESOURCE NAME/DESIGNATOR	RO #	LEADER	NUMBER OF PEOPLE	Last Shift	DROP OFF		PICK UP		
					TIME POINT	DEPARTURE DESTINATION	TIME	PICKUP POINT DESTINATION	
TFLD (T)	O-160	Nick Mersinger	1	09/03					
FOBS	O-175	Kathryn West	1	09/04					
CR2I PatRick Charlie**	C-29	Joe Foward III	20	09/15					
ENG6 Inland Forest 621**	E-58	Karl Radcliffe	3	09/04					
ENG6 Brockway	E-169		3	09/15					
WTS2 Richardson Tree Care	E-5	Sarah Jimeriz	1	09/04					
AEMF TIMBERLINE MED.	O-100	Alex Warncke	1	09/02					
AMB Bonner County	E-139	Zachary Pohl	2	09/04					
SOFR CHRIS ROBERTSON (T)	O-115		1	09/02					
7. CONTROL OPERATIONS									
Secure control lines through mop-up and/or cold trailing. Continue to prevent fire spread towards critical values at risk. Mop-up standards: 100 feet from the fire perimeter with no unburned fuel between the line and fire and 300 feet around structures.									
8. SPECIAL INSTRUCTIONS									
Back haul unnecessary equipment. **C-29 CR2I PatRick Charlie and E-58 ENG6 Inland Forest 621 available for initial attack.									
9. DIVISION/GROUP COMMUNICATION SUMMARY									
Function	Frequency	System	Channel	Function	Frequency	System	Channel		
TAC	159.2850/77.0 159.2850/77.0	King	IDL DIR2	COMMAND	159.3375/100.0 151.4375/136.5	King	SCHWEITZER		
A/G	151.1450 151.1450	King	A/G IDL						
Prepared By (Resource Unit Leader) <i>Spencer Hanson</i>			Approved By (Planning Section Chief) 			Date/Time September 1 st , 2025 @ 1500			

DIVISION ASSIGNMENT LIST			1. Branch		2. Division/Group <div>F</div>			
3. Incident Name Sunset Fire					4. Operational Period Date: September 2 nd , 2025 Time: 0600-2130			
5. OPERATIONS PERSONNEL								
Planning Ops		Nate Rogers		Division/Group Supervisor		Ken Homik/Jake Cafferty (t)		
Line Ops		Eric Valiquette		Safety Officer		Doug Wurzauf		
6. RESOURCES ASSIGNED THIS PERIOD								
RESOURCE NAME/DESIGNATOR	RO #	LEADER	NUMBER OF PEOPLE	Last Shift	DROP OFF		PICK UP	
					TIME POINT	DEPARTURE DESTINATION	TIME	PICKUP POINT DESTINATION
ENG6 Inland Forest 522	E-13	Terry MvGovern	3	09/02				
ENG6 Ingraham	E-170	Karl Ingraham	3	09/16				
EMPF Adventure Medics	O-99	Stephen Tucker	1	09/04				
7. CONTROL OPERATIONS								
Secure control lines through mop-up and/or cold trailing. Continue to prevent fire spread to the west and north towards critical values at risk. Mop-up standards: 100 feet from the fire perimeter with no unburned fuel between the line and fire and 300 feet around structures.								
8. SPECIAL INSTRUCTIONS								
Back haul unnecessary equipment.								
9. DIVISION/GROUP COMMUNICATION SUMMARY								
Function	Frequency	System	Channel	Function	Frequency	System	Channel	
TAC	159.3000/77.0 159.3000/77.0	King	IDL DIR3	COMMAND	159.3375/100.0 151.4375/136.5	King	SCHWEITZER	
A/G	151.1450 151.1450	King	A/G IDL					
Prepared By (Resource Unit Leader) Spencer Hanson				Approved By (Planning Section Chief) 		Date/Time September 1 st , 2025 @ 1500		

DIVISION ASSIGNMENT LIST			1. Branch		2. Division/Group <div style="text-align: center; font-size: 2em; font-weight: bold;">R</div>			
3. Incident Name Sunset Fire					4. Operational Period Date: September 2 nd , 2025 Time: 0600-2130			
5. OPERATIONS PERSONNEL								
Planning Ops		Nate Rogers		Division/Group Supervisor		Ashley Stoneham/Dave Thornton (t)		
Line Ops		Eric Valiquette		Safety Officer		Doug Wurzauf		
6. RESOURCES ASSIGNED THIS PERIOD								
RESOURCE NAME/DESIGNATOR	RO #	LEADER	NUMBER OF PEOPLE	Last Shift	DROP OFF		PICK UP	
					TIME POINT	DEPARTURE DESTINATION	TIME	PICKUP POINT DESTINATION
TFLD Erik Jansen	O-78		1	09/02				
TFLD Zach Alexakis (T)	O-97		1	09/02				
CRW1 Wolf Creek IHC	C-23	Jacobe Garate	22	09/02				
CR2I Miller Timber NCC1A	C-13	TJ Cano	20	09/03				
CR2I PatRick Bravo	C-28	Matt Elliott	20	09/15				
CR2I Miller Delta	C-20	Shima Maidher	22	09/03				
AMB Boundary	E-168	Drew Rinella	2	09/04				
REM1 Backcountry Medics	O-121	Ethan Adams	4	09/04				
REAF Allison Stringer	O-124		1	09/02				
7. CONTROL OPERATIONS								
<p>Secure control lines through mop-up and/or cold trailing.</p> <p>Continue to prevent fire spread to the west and north towards critical values at risk.</p> <p>Mop-up standards: 100 feet from the fire perimeter with no unburned fuel between the line and fire and 300 feet around structures.</p>								
8. SPECIAL INSTRUCTIONS								
Back haul unnecessary equipment.								
9. DIVISION/GROUP COMMUNICATION SUMMARY								
Function	Frequency	System	Channel	Function	Frequency	System	Channel	
TAC	159.4500/77.0 159.4500/77.0	King	IDL DIR5	COMMAND	159.3375/100.0 151.4375/136.5	King	SCHWEITZER	
A/G	151.1450 151.1450	King	A/G IDL					
Prepared By (Resource Unit Leader) <i>Spencer Hanson</i>			Approved By (Planning Section Chief) <i>Mark E. Smart</i>			Date/Time September 1 st , 2025 @1500		

INCIDENT RADIO COMMUNICATIONS PLAN I-205											
				1. INCIDENT NAME		2. DATE/TIME PREPARED		3. OPERATIONAL PERIOD DATE/TIME			
				Sunset		9/1/2025		9/1/2025 0600 - 1800 0600 - 2130			
4. BASIC RADIO CHANNEL UTILIZATION											
Ch #	Function	Channel Name	Assignment	RX Freq	N/W	RX Tone/NAC	TX Freq	N/W	TX Tone/NAC	Mode Analog (A) Digital (D) Mixed (M)	Remarks
1	DISPATCH	BLACK IDL		159.3000	N	114.8	151.3250	N	123.0	A	
2	COMMAND	SCHWEITZER		159.3375	N	100.0	151.4375	N	136.5	A	
3	DISPATCH	HOODOO		159.4500	N	123.0	151.2200	N	123.0	A	
4	TAC	IDL DIR2		159.2850	N	77.0	159.2850	N	77.0	A	Div A
5	TAC	IDL DIR3		159.3000	N	77.0	159.3000	N	77.0	A	Div F
6	TAC	IDL DIR5		159.4500	N	77.0	159.4500	N	77.0	A	Div R
7	AG	AG IDL		151.1450	N		151.1450	N		A	
8	AG	AG 54		168.5375	N		168.5375	N		A	PREVIOUSLY SUNSET AG CLONE NEEDED TO SWAP TO AG 54.
9	DISPATCH	FIRE 1		155.0925	N	88.5	158.9025	N	88.5	A	
10	DISPATCH	EF SCHWEITZER		155.4000	N	162.2	158.7600	N	162.2	A	
11	TAC	FIRE TAC		168.7250	N	107.2	168.7250	N	107.2	A	
12	TAC	COM USE 1		163.7125	N		163.7125	N		A	
13	DISPATCH	BLACK FS		172.4000	N	107.2	165.4875	N	103.5	A	
14	DISPATCH	HALL MT		172.4000	N	107.2	165.4875	N	123.0	A	
15	DISPATCH	SADDLE		172.4000	N	107.2	165.4875	N	131.8	A	
16	TAC	EMS 2		155.2800	N		155.2800	N	156.7	A	
5. Special Instructions:											
6. I-205 Prepared By: INCIDENT COMMUNICATIONS											
Name:				Kody Craig COMT				Signature: KODY CRAIG			

Digitally signed by KODY CRAIG
Date: 2025.09.01 17:58:59 -0700



ICS-206

MEDICAL PLAN

1. Incident Name

Sunset Fire

2. Date Prepared

09-01-25

3. Time Prepared

1100

4. Operational Period

09-02-25 0600-2130**5. Incident Medical Aid Station**

Medical Aid Stations	Location	Level of Care	
		ALS	BLS
Ambo1 - Bonner Ambulance	Division A – DP 55	X	
Ambo2 - Boundary Ambulance	Division R – DP 125	X	

6. Transportation**A. Ambulance Services**

Name	Address	Phone	Level of Care	
			ALS	BLS
Kootenai County EMS	Coeur d'Alene, ID	911	X	
Bonner County EMS	Sandpoint, ID	911	X	

B. Air Resources

Name	Location	Level of Care	
		ALS	BLS
Life Flight Network	Sandpoint, ID and Coeur d'Alene, ID	X	
Two Bear Air (Hoist)	Kallispeil, MT		X
Central Montana Helitack - 6BH (Shorthaul)	Missoula, MT		X
Mesa Verda Helitack - 4HX (Shorthaul)	Butte, MT		X

7. Hospitals

Name	Address	Travel Time		Phone	Helipad		Burn Center	
		Air	Grnd		Yes	No	Yes	No
Kootenai Health Level 2 Trauma Center	2003 Kootenai Health Way Coeur d'Alene, ID LAT: 47 41 45.658N LONG: 116 47 41.684W	30m	75m	208-625-4000	x			
Bonner General Level 4 Trauma Center	520 N. Third Ave Sandpoint, ID LAT: 48 16.650N LONG: 116 32.980W	30m	60m	208-263-1441	x			x
NW Urgent Care	7173 E Super 1 Loop Athol, ID		30m	208-561-9970		x		x

8. Medical Emergency Procedures

Bonner General Helipad can only accommodate Type 3 ships. Type 2 ships will need to land at Sandpoint Airport (KSZT) and transfer via local ambulance.

9. Prepared by (Medical Unit Leader)
Sadie Galloway MEDL(t)

10. Reviewed by (Safety Officer)

SUNSET DEMOB SCHEDULE

Tuesday, September 2

C-18	CR2I	Patrick Echo	0730	20
C-26	CRW2	J Franco Reforestation	0730	20
E-88	ENG6	Gray Wolf Contracting	0800	3
E-124	HND1	First-in Responder Technical Academy LLC	0830	1
O-37	HEQB	Dennis Gillmer	0800	1
O-50	GISS	Jennifer Lacounte	0830	1
O-54	BCMG	Kurtis Valentine	0800	1
O-78	TFLD	Erik Jansen	0730	1
O-97	TFLD	Zach Alexakis	0830	1
O-115	SOFR	Chris Robertson	0900	1
O-163.4	SOFR	Brad Belmont	0900	1

Wednesday, September 3

C-23	CRW1	Wolf Creek IHC	0730	21
E-13	ENG5	Inland Forest Managment 522	0830	3
E-126	FUT3	QB Fueling Inc.	0730	1
O-100	AEMF	Timberland Medical	0800	1
O-124	REAF	Allison Stringer	0800	1
O-163.5	PIOC	Jennifer Russell	0830	1

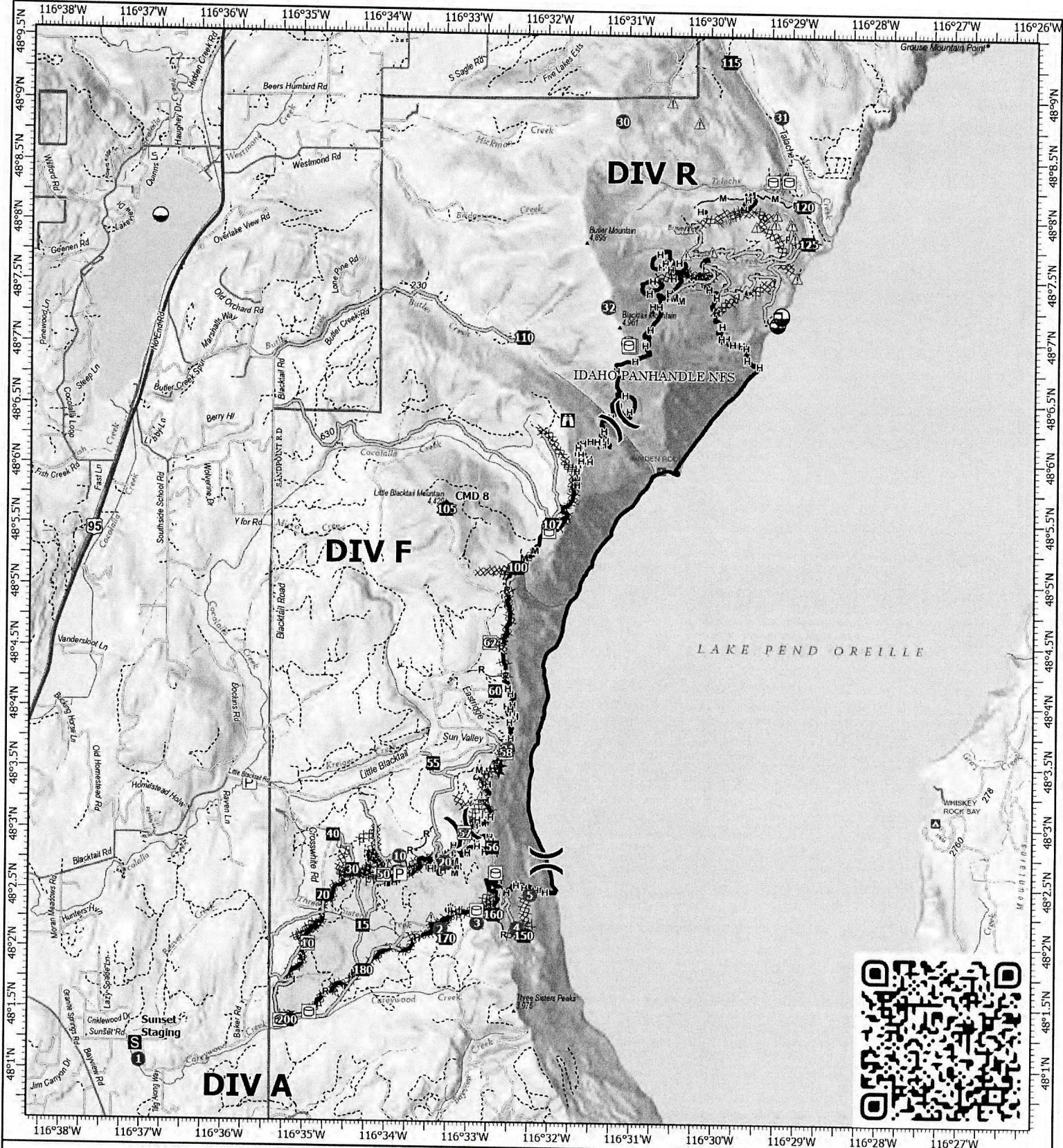

IAP
Sunset
IDPOS-000630
09/02/2025 Day

3,183 acres at 08/29/2025 1633

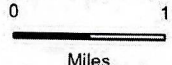

1:80,000 | N ID Team 3 | 9/1/2025 1719
IR and GPS
North American 1983 Datum, LatLong Grid

- | | | | | |
|------------------|--------------|--------------|-----------|----------------|
| ▲ Hazard | ◆ Repeater | Completed | Wildfire | — Dirt (Not |
| ● Helispot | Ⓟ Pump | Mixed | Perimeter | Paved) |
| ▲ Sling Site | Ⓜ Water Tank | Construction | Primary | Road, Not |
|) Division Break | Completed | Line | Highway | Maintained for |
| Ⓜ Lookout | Dozer Line | Road as Line | Secondary | Passenger |
| ■ Drop Point | Completed | Access Route | Paved | Car |
| Ⓢ Staging Area | Fuel Break | Contained | Secondary | Spur |
| ○ Dip Site | Completed | Fire Edge | Dirt | Administrative |
| ○ Draft Site | Hand Line | | | FS Boundary |

GENERAL MESSAGE (ICS 213)

1. Incident Name (Optional):		
2. To (Name and Position):		
3. From (Name and Position):		
4. Subject:	5. Date: Date	6. Time HHMM
7. Message:		
8. Approved by: Name: _____ Signature: _____ Position/Title: _____		
9. Reply:		
10. Replied by: Name: _____ Position/Title: _____ Signature: _____		
ICS 213		
Date/Time: Date		

ICS 214

MEDICAL PLAN (ICS 206 WF)

Controlled Unclassified Information//Basic

Medical Incident Report

FOR A NON-EMERGENCY INCIDENT, WORK THROUGH CHAIN OF COMMAND TO REPORT AND TRANSPORT INJURED PERSONNEL AS NECESSARY.

FOR A MEDICAL EMERGENCY: IDENTIFY ON-SCENE INCIDENT COMMANDER BY NAME AND POSITION AND ANNOUNCE "MEDICAL EMERGENCY" TO INITIATE RESPONSE FROM IMT COMMUNICATIONS/DISPATCH.

Use the following items to communicate situation to communications/dispatch.

1. CONTACT COMMUNICATIONS / DISPATCH (Verify correct frequency prior to starting report)

Ex: "Communications, Div. Alpha. Stand-by for Emergency Traffic."

2. INCIDENT STATUS: Provide incident summary (including number of patients) and command structure.

Ex: "Communications, I have a Red priority patient, unconscious, struck by a falling tree. Requesting air ambulance to Forest Road 1 at (Lat./Long.) This will be the Trout Meadow Medical, IC is TFLD Jones. EMT Smith is providing medical care."

Severity of Emergency / Transport Priority	<input type="checkbox"/> RED / PRIORITY 1 Life or limb threatening injury or illness. Evacuation need is IMMEDIATE Ex: Unconscious, difficulty breathing, bleeding severely, 2° – 3° burns more than 4 palm sizes, heat stroke, disoriented. <input type="checkbox"/> YELLOW / PRIORITY 2 Serious Injury or illness. Evacuation may be DELAYED if necessary. Ex: Significant trauma, unable to walk, 2° – 3° burns not more than 1-3 palm sizes. <input type="checkbox"/> GREEN / PRIORITY 3 Minor Injury or illness. Non-Emergency transport Ex: Sprains, strains, minor heat-related illness.
Nature of Injury or Illness & Mechanism of Injury	Brief Summary of Injury or Illness (Ex: Unconscious, Struck by Falling Tree)
Evacuation Request	Air Ambulance / Short Haul/Hoist Ground Ambulance / Other
Patient Location	Descriptive Location & Lat. / Long. (WGS84)
Incident Name	Geographic Name + Medical (Ex: Trout Meadow Medical)
On-Scene Incident Commander	Name of on-scene IC of Incident within an Incident (Ex: TFLD Jones)
Patient Care	Name of Care Provider (Ex: EMT Smith)

3. INITIAL PATIENT ASSESSMENT: Complete this section for each patient as applicable (start with the most severe patient)

Patient Assessment: See IRPG PAGE 106

Treatment:

4. EVACUATION PLAN:

Evacuation Location (if different): (Descriptive Location (drop point, intersection, etc.) or Lat. / Long.) Patient's ETA to Evacuation Location:

Helispot / Extraction Site Size and Hazards:

5. ADDITIONAL RESOURCES / EQUIPMENT NEEDS:

Example: Paramedic/EMT, crews, immobilization devices, AED, oxygen, trauma bag, IV/fluid(s), splints, rope rescue, wheeled litter, HAZMAT, extrication

6. COMMUNICATIONS: Identify State Air/Ground EMS Frequencies and Hospital Contacts as applicable

Function	Channel Name/Number	Receive (RX)	Tone/NAC *	Transmit (TX)	Tone/NAC *
COMMAND					
AIR-TO-GRND					
TACTICAL					

7. CONTINGENCY: Considerations: If primary options fail, what actions can be implemented in conjunction with primary evacuation method? Be thinking ahead..

8. ADDITIONAL INFORMATION: Updates/Changes, etc.

REMEMBER: Confirm ETAs of resources ordered. Act according to your level of training. Be Alert. Keep Calm. Think Clearly. Act Decisively.