



Sunset

Incident Action Plan

Date: Friday September 5th, 2025-Sunday September 7th, 2025

Fire Number: ID-POS-000630

State Code: 320POS03525

Fed Code: PNS7RR (1532)

Identify mitigation measures to reduce risk from hazard trees:

- Identify, communicate, establish, and monitor No-Work-Zones (NWZ) in all high-risk areas until the hazard has been mitigated.
- Assign qualified sawyers and falling bosses based on the complexity of the hazard.
- Consider ordering in higher complexity fallers in advance.
- Use heavy equipment or explosives to avoid placing sawyers under hazards.
- Plan quick and safe escape routes.
- Minimize exposure time at the stump by employing efficient felling procedures.
- Minimize impacts to the hazard tree from wedge pounding or other felling operations in the area.
- Do not turn your back on a falling tree or known hazard.
- Use lookouts to maintain secure felling areas.
- Discuss/practice medical evacuation procedures and accept risk accordingly.

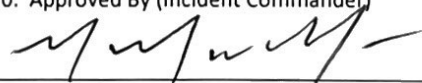

INCIDENT OBJECTIVES	1. Incident name Sunset	2. Date 9/04/2025	3. Time 0800
4. Operational Period Friday September 5th, 2025-Sunday September 7th, 2025			
5. General Control Objectives For The Incident (Include Alternatives) <u>INCIDENT OBJECTIVES:</u> Implement risk management practices to provide for firefighter and public safety. Implement the full suppression strategy to keep the fire North of Sunset Road, East of Cross White Road, South of Talache Road, and West of Lake Pend Oreille. Utilize tactics to protect prioritized values, commensurate with responder risk: 1) Private residences and property 2) Critical infrastructure and communications sites 3) US Navy Infrastructure 4) Private, State and Federal timber lands 5) Developed recreation infrastructure on Forest Service and BLM lands 6) Heritage sites on Forest Service and BLM lands <u>INCIDENT REQUIREMENTS:</u> Preserve, maintain and foster interagency relationships. Coordinate routine messaging to the public and identified incident cooperators. Minimize suppression impacts to heritage resources through coordination with assigned Resource Advisors. Manage incident costs commensurate with the values at risk.			
6. Weather Forecast for Operational Period Please see the attached fire weather forecast information.			
7. General Safety Message Please see attached safety message.			
8. Attachments (Check if attached) <div style="display: flex; flex-wrap: wrap;"> <div style="width: 33%;"> <input type="checkbox"/> Organization List (ICS 203) </div> <div style="width: 33%;"> <input checked="" type="checkbox"/> Medical Plan (ICS 206) </div> <div style="width: 33%;"> <input checked="" type="checkbox"/> Weather Forecast </div> <div style="width: 33%;"> <input checked="" type="checkbox"/> Assignment List (ICS 204) </div> <div style="width: 33%;"> <input checked="" type="checkbox"/> Incident Map </div> <div style="width: 33%;"> <input type="checkbox"/> Air Operations Summary </div> <div style="width: 33%;"> <input type="checkbox"/> Communications Plan (ICS 205) </div> <div style="width: 33%;"> <input type="checkbox"/> Traffic Plan </div> <div style="width: 33%;"> <input checked="" type="checkbox"/> Safety Message </div> </div>			
9. Prepared By (Planning Section Chief) <i>Michelle Sarratt</i>		10. Approved By (Incident Commander) 	

HEALTH AND SAFETY MESSAGE

SAFETY starts with ***YOU***

We are **ALL** accountable for **SAFE** behaviors

INCIDENT: **Sunset Fire**

DATE: 9/5/25-9/07/25

5 Day IAP for Transition back to the District:

TRANSITION: The team is handing the fire back over to the District. Make sure that all pertinent information is transferred to the correct persons. Make sure all communication loops are closed and understood. Pass on what was done and what was not done to the correct person.

OPERATIONS: Make sure that the goals and objectives of the fire are communicated to the District. Make sure that all the tasks that are not completed are documented and given to the correct person to follow up on. Make sure we are leaving the District in a good place with all questions answered.

SAFETY: Terrain was an issue on this fire. All Heli spots have been identified and mapped. There is still some fire on the interior of the fire. School is back in session so expect the extra traffic and watch out for the kids waiting at the bus stop.

ASK QUESTIONS IF YOU ARE NOT CLEAR ON WHAT IS EXPECTED.

*****CHANCE FAVORS THE PREPARED FIREFIGHTER*****

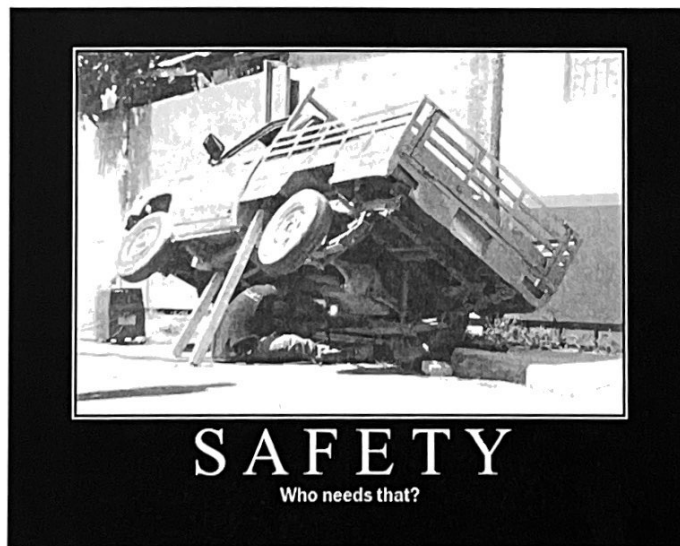

Safety Officer: Doug Wurzauf

Fire Weather

.FRIDAY...

- * Sky/Weather.....Sunny. Haze and areas of smoke.
- * Chance of Lightning...0 percent.
- * Max Temperature.....85-93 valleys and 76-86 mountains.
- * Min Humidity.....20-30 percent.
- * 20-foot winds.....
- * Valleys/Lwr Slopes...Northeast 3 to 8 mph.
- * Ridges/Upr Slopes....Northeast 3 to 10 mph.
- * Mixing Height.....8500 ft AGL.
- * Transport Winds.....Northeast 5 to 10 mph.
- * CWR (> 0.10 IN).....0 percent.

.SATURDAY...Mostly clear. Lows 54 to 63. Highs 88 to 95 valleys...
79 to 89 mountains. Northeast wind up to 5 mph.

.SUNDAY...Mostly cloudy. A chance of showers and thunderstorms.
Lows 57 to 66. Highs 79 to 85 valleys...70 to 80 mountains.
Southwest wind up to 5 mph.

DIVISION ASSIGNMENT LIST			1. Branch		2. Division/Group <div>A/R</div>			
3. Incident Name <div>Sunset Fire</div>					4. Operational Period Date: September 5 th , 2025-September 7 th , 2025 Time:			
5. OPERATIONS PERSONNEL								
Planning Ops				IC		Liz Bloxsom/Dusty Weeks (t)		
Line Ops		Terry Zufelt		Safety Officer				
6. RESOURCES ASSIGNED THIS PERIOD								
RESOURCE NAME/DESIGNATOR	RO #	LEADER	NUMBER OF PEOPLE	Last Shift	DROP OFF		PICK UP	
					TIME POINT	DEPARTURE DESTINATION	TIME	PICKUP POINT DESTINATION
CR2IA Patrick Bravo**	C-28	Matt Elliott	20	09/15				
CR2IA Patrick Charlie	C-29	Joe Forward III	20	09/15				
ENG6 Flamechaser 1	E-170	Karl Ingraham	3	09/16				
ENG6 Flamechaser 2	E-171	Eli Smoking	3	09/17				
ENG6 Brockway	E-169		3	09/15				
EMPF	O-177	Dylan Somsel	1	9/16				
7. CONTROL OPERATIONS								
<p>Secure control lines through mop-up and/or cold trailing.</p> <p>Continue to prevent fire spread to the west and north towards critical values at risk.</p> <p>Mop-up standards: 100 feet from the fire perimeter with no unburned fuel between the line and fire and 300 feet around structures.</p>								
8. SPECIAL INSTRUCTIONS								
<p>Back haul unnecessary equipment.</p> <p>**Resource available for IA.</p>								
9. DIVISION/GROUP COMMUNICATION SUMMARY								
Function	Frequency	System	Channel	Function	Frequency	System	Channel	
TAC	159.3000/77.0 159.3000/77.0	King	IDL DIR3	COMMAND	159.3375/100.0 151.4375/136.5	King	SCHWEITZER	
A/G	151.1450 151.1450	King	A/G IDL					
Prepared By (Resource Unit Leader) <div>Hailey Frank</div>			Approved By (Planning Section Chief) <div></div>			Date/Time September 4 th , 2025 @ 1500		

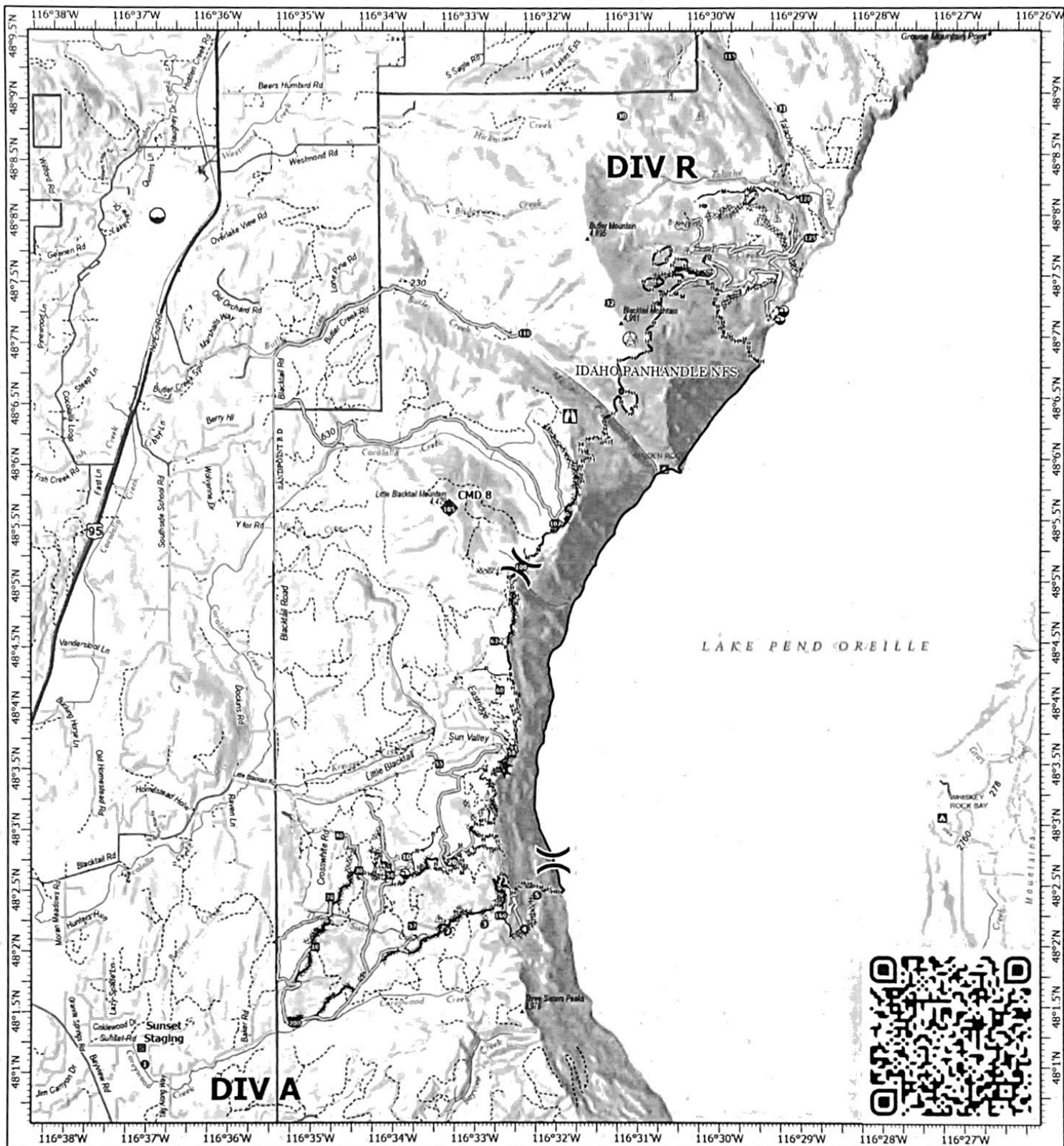

IAP

Sunset

IDPOS-000630

09/05/2025 Day

3,183 acres at 08/29/2025 1633

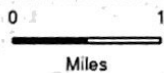

Miles



- Hazard
- Helispot
- Sling Site
- Division Break
- Lookout
- Drop Point
- Staging Area
- Dip Site
- Draft Site

- Repeater
- Pump
- Water Tank
- Mardi Gras Thomas
- Completed Dozer Line
- Completed Fuel Break

- Completed Hand Line
- Completed Mixed Construction Line
- Completed Road as Line
- Access Route

- Contained Fire Edge
- Wildfire Perimeter
- Primary Highway
- Secondary Paved
- Secondary Dirt

- Dirt (Not Paved) Road, Not Maintained for Passenger Car
- Spur
- Administrative FS Boundary



1:80,000 | H ID Team 3 | 9/3/2025 1656
IR and GPS
North American 1983 Datum Lailong Grid

GENERAL MESSAGE (ICS 213)

1. Incident Name (Optional):		
2. To (Name and Position):		
3. From (Name and Position):		
4. Subject:	5. Date: Date	6. Time HHMM
7. Message:		
8. Approved by: Name: _____ Signature: _____ Position/Title: _____		
9. Reply:		
10. Replied by: Name: _____ Position/Title: _____ Signature: _____		
ICS 213	Date/Time: Date	

MEDICAL PLAN (ICS 206 WF)

Controlled Unclassified Information//Basic

Medical Incident Report

FOR A NON-EMERGENCY INCIDENT, WORK THROUGH CHAIN OF COMMAND TO REPORT AND TRANSPORT INJURED PERSONNEL AS NECESSARY.

FOR A MEDICAL EMERGENCY: IDENTIFY ON-SCENE INCIDENT COMMANDER BY NAME AND POSITION AND ANNOUNCE "MEDICAL EMERGENCY" TO INITIATE RESPONSE FROM IMT COMMUNICATIONS/DISPATCH.

Use the following items to communicate situation to communications/dispatch.

1. CONTACT COMMUNICATIONS / DISPATCH (Verify correct frequency prior to starting report)

Ex: "Communications, Div. Alpha. Stand-by for Emergency Traffic."

2. INCIDENT STATUS: Provide incident summary (including number of patients) and command structure.

Ex: "Communications, I have a Red priority patient, unconscious, struck by a falling tree. Requesting air ambulance to Forest Road 1 at (Lat./Long.) This will be the Trout Meadow Medical, IC is TFLD Jones. EMT Smith is providing medical care."

Severity of Emergency / Transport Priority	<input type="checkbox"/> RED / PRIORITY 1 Life or limb threatening injury or illness. Evacuation need is IMMEDIATE Ex: Unconscious, difficulty breathing, bleeding severely, 2° - 3° burns more than 4 palm sizes, heat stroke, disoriented. <input type="checkbox"/> YELLOW / PRIORITY 2 Serious Injury or illness. Evacuation may be DELAYED if necessary. Ex: Significant trauma, unable to walk, 2° - 3° burns not more than 1-3 palm sizes. <input type="checkbox"/> GREEN / PRIORITY 3 Minor Injury or illness. Non-Emergency transport Ex: Sprains, strains, minor heat-related illness.
Nature of Injury or Illness & Mechanism of Injury	Brief Summary of Injury or Illness (Ex: Unconscious, Struck by Falling Tree)
Evacuation Request	Air Ambulance / Short Haul/Hoist Ground Ambulance / Other
Patient Location	Descriptive Location & Lat. / Long. (WGS84)
Incident Name	Geographic Name + Medical (Ex: Trout Meadow Medical)
On-Scene Incident Commander	Name of on-scene IC of Incident within an Incident (Ex: TFLD Jones)
Patient Care	Name of Care Provider (Ex: EMT Smith)

3. INITIAL PATIENT ASSESSMENT: Complete this section for each patient as applicable (start with the most severe patient)

Patient Assessment: See IRPG PAGE 106

Treatment:

4. EVACUATION PLAN:

Evacuation Location (if different): (Descriptive Location (drop point, intersection, etc.) or Lat. / Long.) Patient's ETA to Evacuation Location:

Helispot / Extraction Site Size and Hazards:

5. ADDITIONAL RESOURCES / EQUIPMENT NEEDS:

Example. Paramedic/EMT, crews, immobilization devices, AED, oxygen, trauma bag, IV/fluid(s), splints, rope rescue, wheeled litter, HAZMAT, extrication

6. COMMUNICATIONS: Identify State Air/Ground EMS Frequencies and Hospital Contacts as applicable

Function	Channel Name/Number	Receive (RX)	Tone/NAC *	Transmit (TX)	Tone/NAC *
COMMAND					
AIR-TO-GRND					
TACTICAL					

7. CONTINGENCY: Considerations: If primary options fail, what actions can be implemented in conjunction with primary evacuation method? Be thinking ahead..

8. ADDITIONAL INFORMATION: Updates/Changes, etc.

REMEMBER: Confirm ETAs of resources ordered. Act according to your level of training. Be Alert. Keep Calm. Think Clearly. Act Decisively.