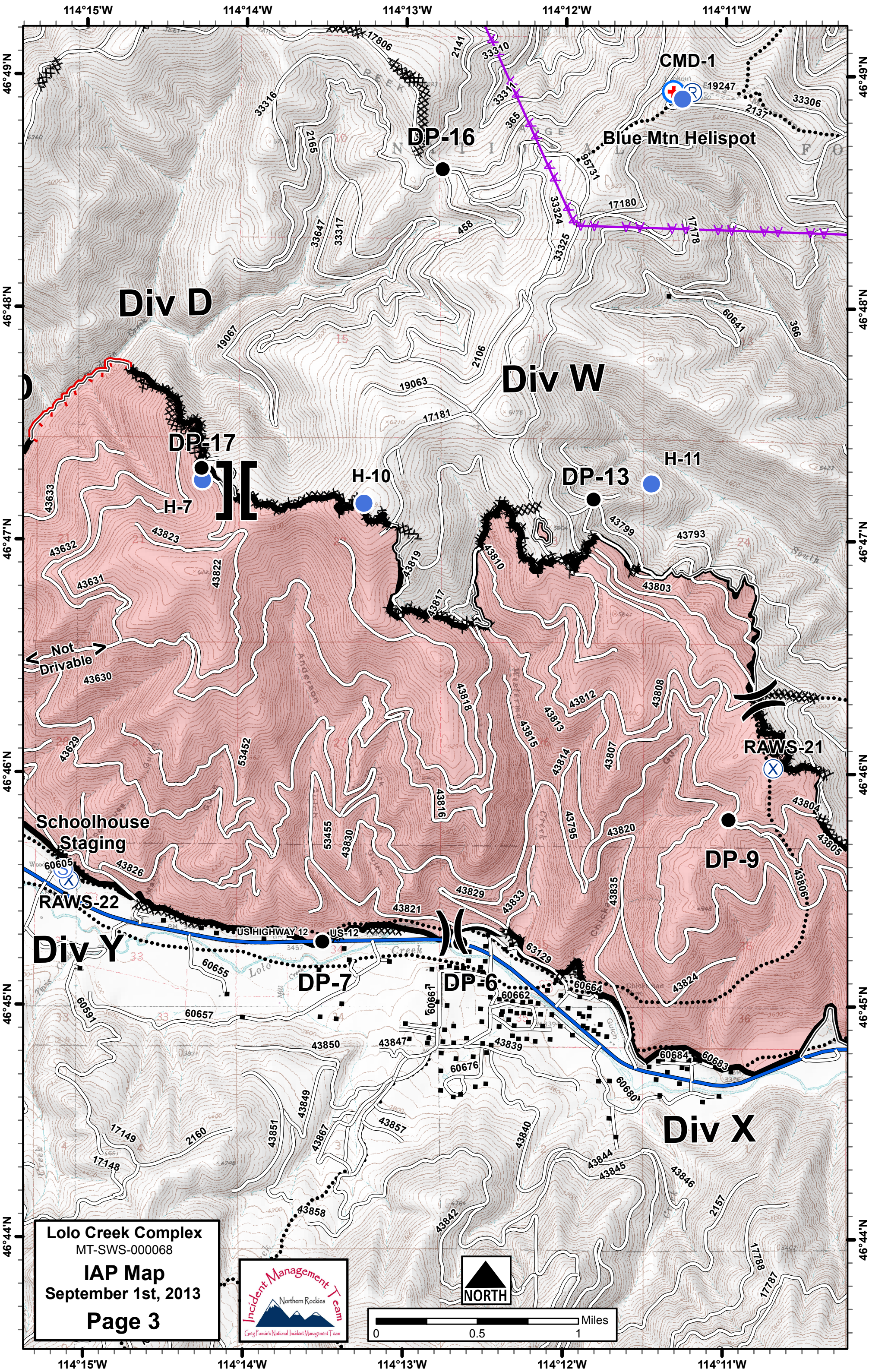
114°15'W
114°14'W
114°13'W
114°12'W
114°11'W
46°49'N
46°48'N
46°47'N
46°46'N
46°45'N
46°44'N
CMD-1
Blue Mtn Helispot
DP-16
Div D
Div W
DP-17
H-10
H-11
DP-13
H-7
Not Drivable
RAWS-21
Schoolhouse Staging
RAWS-22
DP-9
US HIGHWAY 12
US-12
Div Y
DP-7
DP-6
Div X
Lolo Creek Complex
MT-SWS-000068
IAP Map
September 1st, 2013
Page 3
Incident Management Team
Northern Rockies
Greg Poncin's National Incident Management Team
NORTH
Miles
0
0.5
1