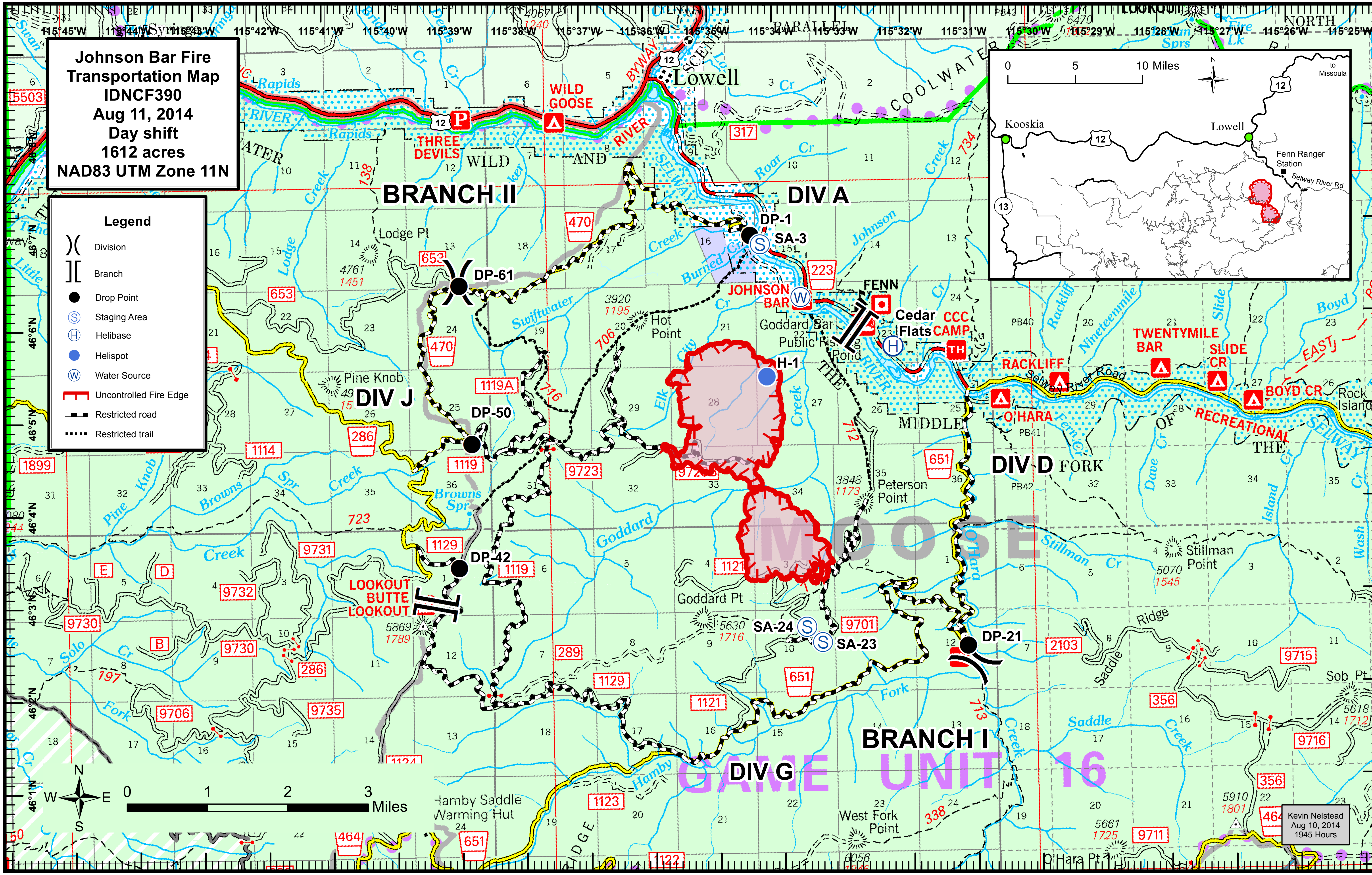

Johnson Bar Fire
Transportation Map
IDNCF390
Aug 11, 2014
Day shift
1612 acres
NAD83 UTM Zone 11N
Legend
Division
Branch
Drop Point
Staging Area
Helibase
Helispot
Water Source
Uncontrolled Fire Edge
Restricted road
Restricted trail
115°45'W
115°44'W
115°43'W
115°42'W
115°41'W
115°40'W
115°39'W
115°38'W
115°37'W
115°36'W
115°35'W
115°34'W
115°33'W
115°32'W
115°31'W
115°30'W
115°29'W
115°28'W
115°27'W
115°26'W
115°25'W
46°8'N
46°7'N
46°6'N
46°5'N
46°4'N
46°3'N
46°2'N
46°1'N
BRANCH II
BRANCH I
DIV A
DIV J
DIV D
DIV G
DP-1
SA-3
DP-61
DP-50
DP-42
DP-21
H-1
SA-24
SA-23
Lowell
WILD GOOSE
THREE DEVILS
JOHNSON BAR
FENN
Cedar Flats
CCC CAMP
RACKLIFF
O'HARA
TWENTYMILE BAR
SLIDE CR
BOYD CR
LOOKOUT BUTTE LOOKOUT
Lodge Pt
Pine Knob
Hot Point
Goddard Bar
Public Fishing Pond
Peterson Point
Goddard Pt
Stillman Point
Sob Pt
West Fork Point
O'Hara Pt
Hamby Saddle Warming Hut
Rock Island
Selway River Road
MOOSE
GAME UNIT 16
0 1 2 3 Miles
N S E W
0 5 10 Miles
Kooskia
Lowell
to Missoula
Fenn Ranger Station
Selway River Rd
Kevin Nelstead
Aug 10, 2014
1945 Hours