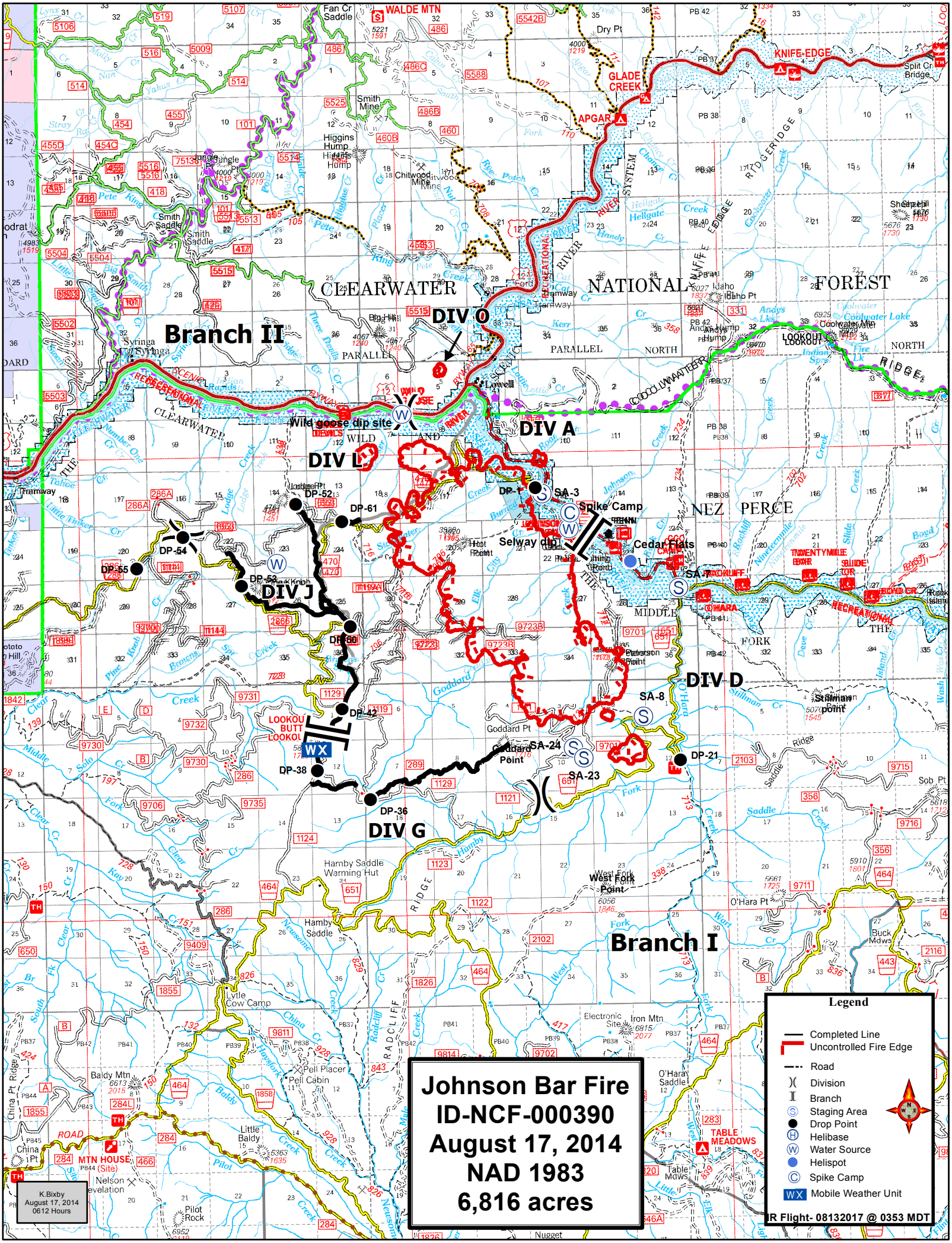
Johnson Bar Fire
ID-NCF-000390
August 17, 2014
NAD 1983
6,816 acres
Branch II
Branch I
DIV O
DIV A
DIV L
DIV J
DIV D
DIV G
Wild goose dip site
Spike Camp
Selway dip
Cedar Flats
DP-1
SA-3
DP-61
DP-52
DP-54
DP-55
DP-53
DP-50
DP-42
DP-38
DP-36
DP-21
SA-8
SA-24
SA-23
SA-7
WALDE MTN
KNIFE-EDGE
GLADE CREEK
APGAR
CLEARWATER NATIONAL FOREST
NEZ PERCE
Legend
Completed Line
Uncontrolled Fire Edge
Road
Division
Branch
Staging Area
Drop Point
Helibase
Water Source
Helispot
Spike Camp
Mobile Weather Unit
IR Flight- 08132017 @ 0353 MDT
K.Bixby
August 17, 2014
0612 Hours