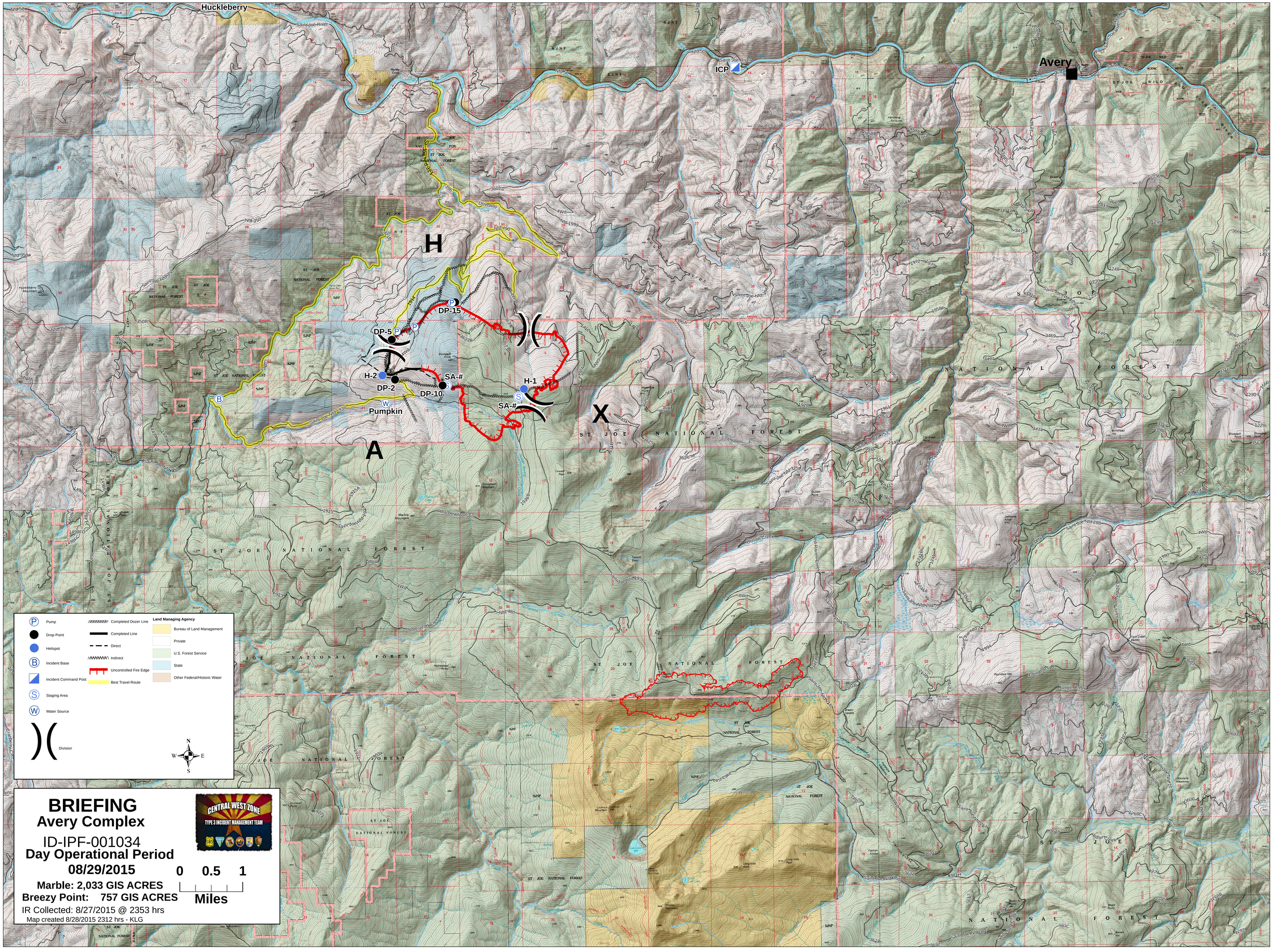
Huckleberry
Avery
ICP
H
X
A
DP-15
DP-5
H-2
DP-2
DP-10
SA-#
H-1
SA-#
Pumpkin
Pump
Drop Point
Helispot
Incident Base
Incident Command Post
Staging Area
Water Source
Division
Completed Dozer Line
Completed Line
Direct
Indirect
Uncontrolled Fire Edge
Best Travel Route
Land Managing Agency
Bureau of Land Management
Private
U.S. Forest Service
State
Other Federal/Historic Water
N
W
E
S
BRIEFING
Avery Complex
ID-IPF-001034
Day Operational Period
08/29/2015
Marble: 2,033 GIS ACRES
Breezy Point: 757 GIS ACRES
IR Collected: 8/27/2015 @ 2353 hrs
Map created 8/28/2015 2312 hrs - KLG
CENTRAL WEST ZONE
TYPE 3 INCIDENT MANAGEMENT TEAM
0 0.5 1
Miles