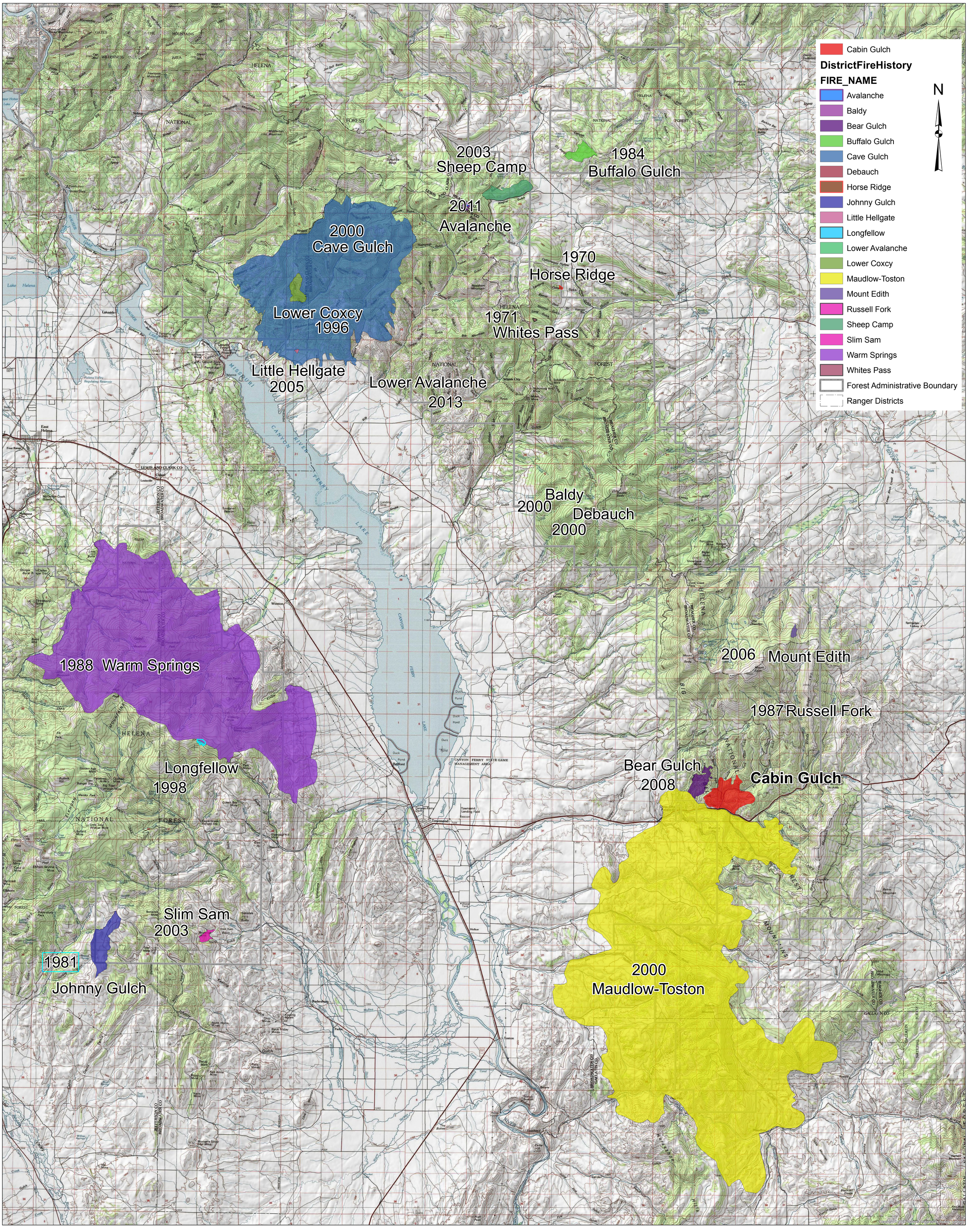Helena National Forest- Townsend Ranger District- Fire History