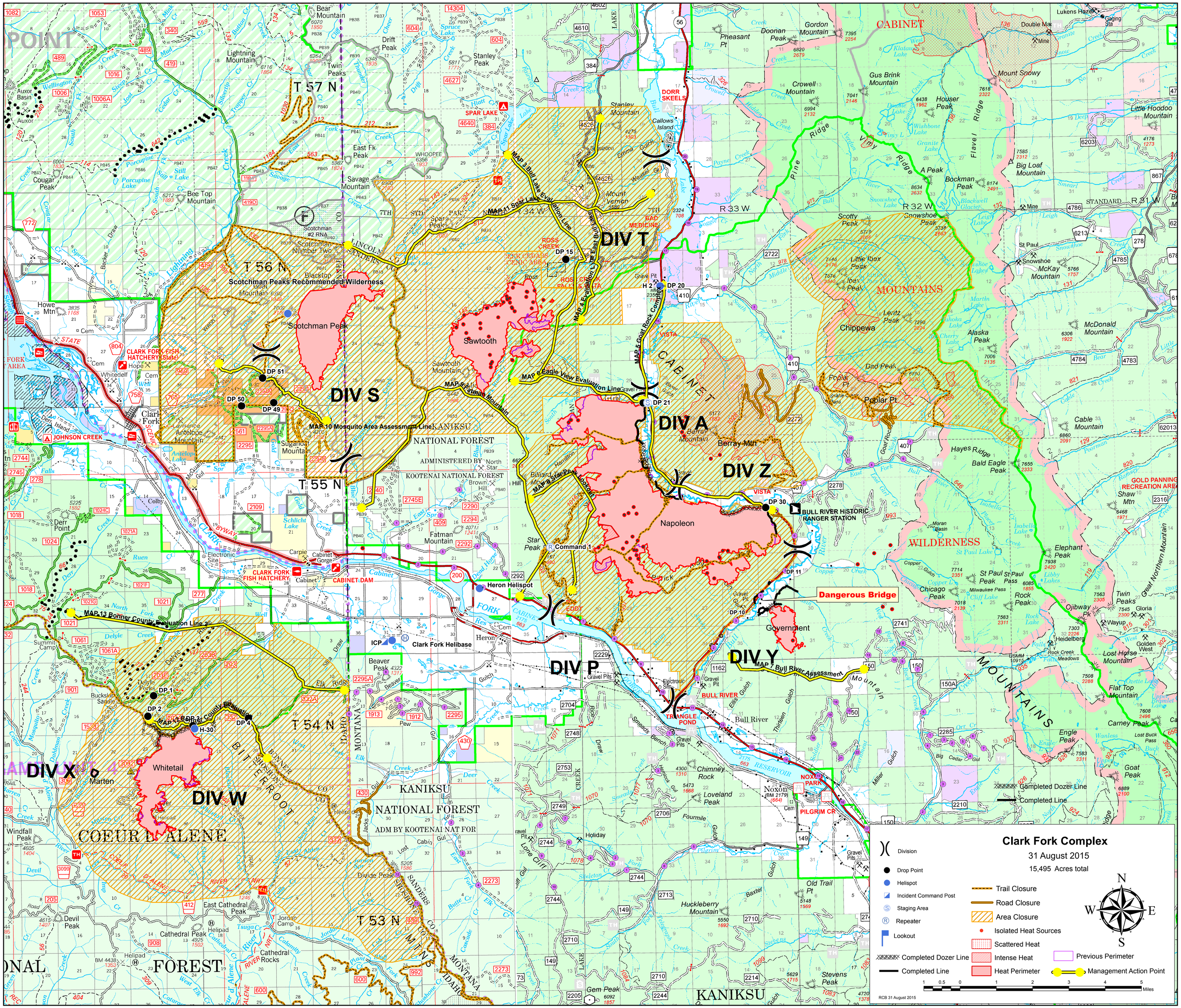
Clark Fork Complex
31 August 2015
15,495 Acres total
Division
Drop Point
Helispot
Incident Command Post
Staging Area
Repeater
Lookout
Completed Dozer Line
Completed Line
Trail Closure
Road Closure
Area Closure
Isolated Heat Sources
Scattered Heat
Intense Heat
Heat Perimeter
Previous Perimeter
Management Action Point
Miles
RCB 31 August 2015
DIV S
DIV T
DIV A
DIV Z
DIV P
DIV Y
DIV W
DIV X
MAP 3 Bull Lake Evaluation Line
MAP 11 Spar Lake
MAP 4 Evaluation Line East Bull Lake
MAP 5 Goat Rock Complex
MAP 6 Eagle View Evaluation Line
MAP 9 Mid Hump Mountain
MAP 10 Mosquito Area Assessment Line
MAP 8 Star Peak Lookout
MAP 7 Bull River Assessment
MAP 13 Bonner County Evaluation Line 3
MAP 12 Bonner County Evaluation
Scotchman Peaks Recommended Wilderness
Dangerous Bridge
Heron Helispot
Clark Fork Helibase
CABINET DAM
CLARK FORK FISH HATCHERY
BULL RIVER HISTORIC RANGER STATION
DP 1
DP 2
DP 3
DP 4
DP 10
DP 11
DP 15
DP 20
DP 21
DP 30
DP 49
DP 50
DP 51
H-30
Command 1
ICP
Scotchman Peak
Sawtooth
Napoleon
Whitetail
Marten
Berray Mtn
Government
Chippewa
Noxon
Bull River
Heron
Clark Fork
Cabinet
Trout Creek
Dry Gulch
Pilgrim Cr
Noxon Park
Triangle Pond
Bull River
Ross Creek
Ross Falls
Cedars Scenic Area
Johnson Creek
Clark Fork Fish Hatchery (State)
Cabinet Gorge
Cabinet Dam
Cabinet Mountains Wilderness
Mount Snowy Mountains
Scotchman Peak
Scotchman #2 RNA
Scotchman Number Two
Lightning Mountain
Twin Peaks
Drift Peak
Stanley Peak
Savage Mountain
Bee Top Mountain
Cougar Peak
Auxor Basin
Auxor
Bear Mountain
East Fk Peak
Sugarloaf Mountain
Antelope Mountain
Fatman Mountain
Schlicht Lake
Derr Point
Derr Island
Colby
Electronic Site
Carpie
Cabinet Gorge
Beaver Peak
Pew
Buckskin Saddle
Delyle Forks
Summit Camp
Elk Ridge
Whitetail
Marten
Windfall Peak
Devil Peak
East Cathedral Peak
Cathedral Peak
Cathedral Rocks
Jordan Camp
Divide Peak
Gem Peak
Stevens Peak
Old Trail Pt
Huckleberry Mountain
Holiday
Fourmile
Chimney Rock
Loveland Peak
Noxon
Gravel Pits
Bull River
Thirteen Gulch
Ellis Gulch
Sneads Bench
Miller Gulch
Baxter Gulch
Lone Cliff
Jacks Gulch
Lost Cabin Gulch
Pew Gulch
Beaver Gulch
Elk Creek
Deer Creek
Lost Creek
Cedar Gulch
Big Cedar Gulch
Moran Basin
Copper Gulch
Chicago Peak
St Paul Peak
St Paul Pass
Milwaukee Pass
Cliff Lake
Rock Peak
Rock Lake
Rock Creek Falls
Rock Creek Meadows
Heidelberg
Golden West
Waypu
Ojibway Pk
Gloria
Twin Peaks
Great Northern Mountain
Elephant Peak
Lost Horse Mountain
Flat Top Mountain
Carney Peak
Engle Peak
Goat Peak
Lost Buck Pass
Bald Eagle Peak
Hayes Ridge
Shaw Mtn
Cable Mountain
McDonald Mountain
Alaska Peak
Lentz Peak
Ibex Peak
Little Ibex Peak
Dad Peak
Poplar Pt
Snake Creek Pass
Berray Mountain
Star Peak
Billiard Hill
Hamilton Gulch
Pattick Gulch
Emma Gulch
Weasel Gulch
Mount Vernon
Callows Island
Stanley Mountain
Pheasant Pt
Doonan Peak
Gordon Mountain
Crowell Mountain
Gus Brink Mountain
Houser Peak
Flavel Ridge
Pine Ridge
Vimy Ridge
A Peak
Bockman Peak
Big Loaf Mountain
Little Hoodoo Mountain
Scotty Peak
Snowshoe Peak
Snowshoe
St Paul
McKay Mountain
Double Mac
Lukens Hazel
Gaging Sta
Mine
Grave Pit
Gravel Pit
Gravel Pits
Electronic Site
Cem
Helipad
Colby
Derr Island
Derr Point
Clark Fork
Hope
Whitedelf
Howe Mtn
Bear Mountain
Drift Peak
Twin Peaks
Lightning Mountain
Stanley Peak
Savage Mountain
East Fk Peak
Bee Top Mountain
Cougar Peak
Auxor Basin
Auxor
Scotchman Peak
Scotchman #2 RNA
Scotchman Number Two
Blacktop
Goat Mountain
Sawtooth
Sawtooth Mountain
Napoleon