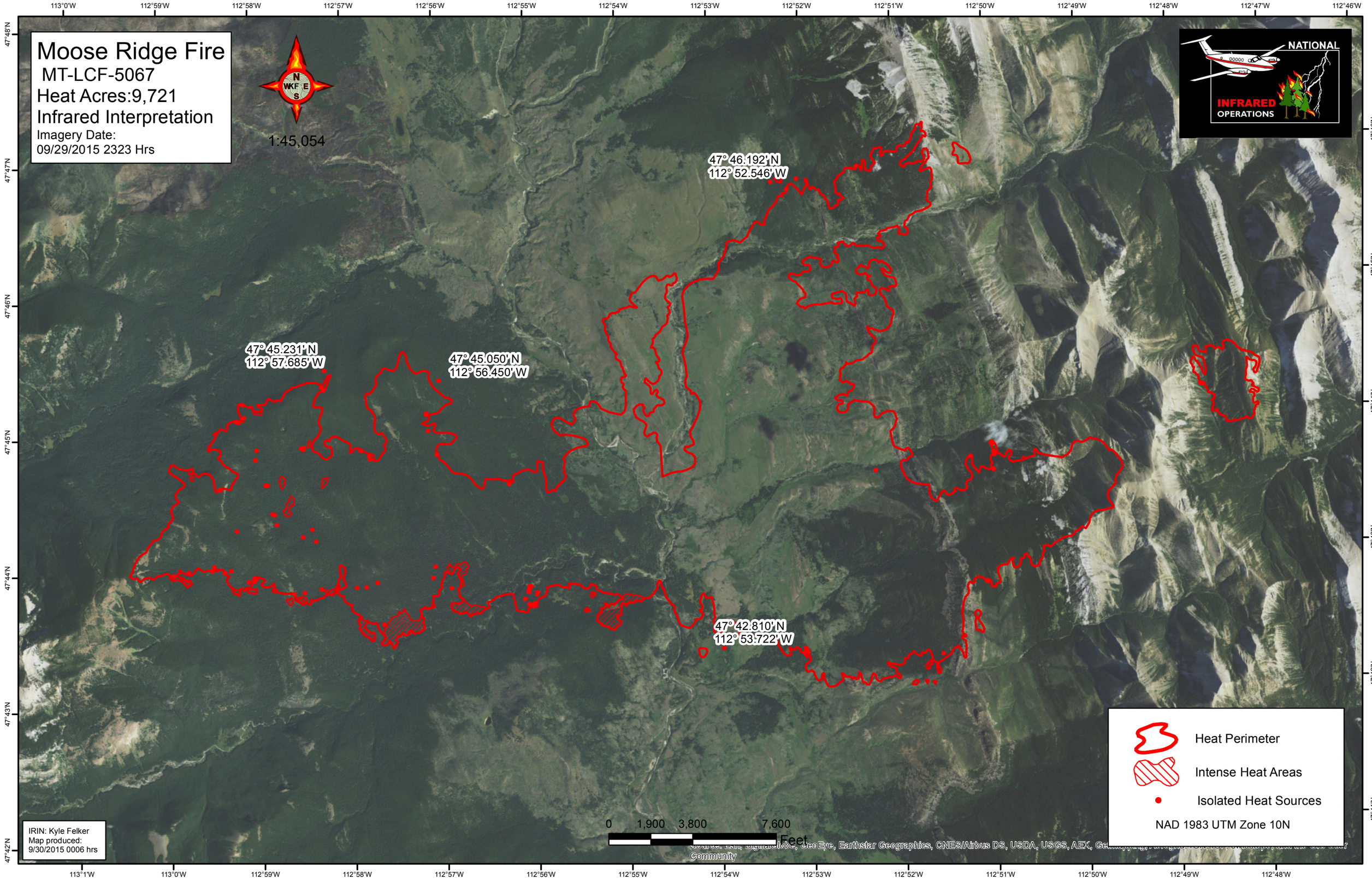
Moose Ridge Fire
MT-LCF-5067
Heat Acres:9,721
Infrared Interpretation
Imagery Date:
09/29/2015 2323 Hrs
1:45,054
NATIONAL
INFRARED
OPERATIONS
47° 46.192' N
112° 52.546' W
47° 45.231' N
112° 57.685' W
47° 45.050' N
112° 56.450' W
47° 42.810' N
112° 53.722' W
Heat Perimeter
Intense Heat Areas
Isolated Heat Sources
NAD 1983 UTM Zone 10N
0 1,900 3,800 7,600
Feet
IRIN: Kyle Felker
Map produced:
9/30/2015 0006 hrs