

# Clearwater Complex

## FISHER BRANCH

### Incident Action Plan

August 17, 2015

Monday

#### Day Operational Period 0600 – 2000

LAWYER 2 BRANCH: ID-MCS-000646, PNJ1AK (1502)

LOLO CREEK BRANCH: ID-NCF-000720, P1J1JF (0117)

FISHER BRANCH: ID-CMS-000762, PNJ1EL (1502)

SYRINGA BRANCH: ID-NCF-000720, P1J1JF (0117)

PILOT KNOB BRANCH: ID-NCF-000720, P1J1JF (0117)

### Provide an Effective Briefing

Providing an effective briefing is extremely important, especially when information needs to be conveyed in an accurate and timely fashion. Effective briefings also provide a sense of purpose, confidence, and inspiration to your audience. It supports organizational leadership and maximizes team performance.

#### Objectives of a Briefing

- To support standard operating procedures (SOPs);
- To define and communicate work objectives and special instructions;
- To communicate personal expectations; and
- To promote inquiry, advocacy, and feedback.



<b>INCIDENT OBJECTIVES</b>	1. Incident Name <b>Clearwater Complex Fisher Branch</b>	2. Date Prepared <b>8/16/2015</b>	3. Time Prepared <b>2000</b>												
4. Operational Period <b>MONDAY 08/17/2015</b> Day Shift <b>0600 - 2000</b> and Night Shift <b>1600 - 0700</b>															
5. General Control Objectives For The Incident (Include Alternatives)															
<u><b>Leaders Intent</b></u>															
<ol style="list-style-type: none"> <li>1. Reduce and /or eliminate impacts caused by the Fisher Branch of the Clearwater Complex to residents, businesses, and critical infrastructure ensuring public, firefighter, and aviation safety. Ensure that all incident actions reflect this commitment to safety through sound risk assessment, adherence to the 10 standard firefighting orders, mitigation of the 18 situations that shout watch out and LCES. If you cannot mitigate a tactical hazard to an acceptable level of risk, do not implement the corresponding tactical action. Do not let cost objectives minimize safety and risk management. Ensure that Leader's Intent is clearly communicated and understood.</li> <li>2. Coordinate incident branch management activities with Idaho Department of Lands, US Forest Service, Nez Perce Tribe, Bureau of Indian Affairs, County/Municipal entities and Greg Poncin's Type I IMT, including but not limited to; suppression actions, support needs, and rehabilitation. Tactics will be most aggressive where values at risk are high. Take advantage of natural features such as breaks in fuels, topographic features, or changes in weather.</li> <li>3. Treat all Incident Management personnel, cooperators, contractors and local publics with dignity and respect. Ensure prompt and accurate communication that fosters discussions, embraces local knowledge, and encourages interactions with the hosting agencies, local cooperators, and private landowners.</li> <li>4. Coordinate closely with resource advisors to ensure that suppression impacts to natural and cultural resources are kept to a minimum.</li> </ol>															
<u><b>Operational Objectives</b></u>															
<ol style="list-style-type: none"> <li>1. Check the fires' growth and provide for point protection where structures are threatened.</li> <li>2. Recognize that priorities within the Clearwater Complex are Lawyer 2, Lolo 2, Fisher, Syringa and Pilot Knob. Provide assistance as needed, and request assistance as needed with other IMT resources assigned within the Complex.</li> <li>3. Reduce the probability of fire disrupting or making undue impacts to infrastructure such as roadways (especially Highways), power lines (prioritize transmission over distribution), and communication sites.</li> <li>4. Develop contingency plans that identify locations and specific actions to be taken in the event that the fire threatens to or moves significantly.</li> </ol>															
<u><b>Management Objectives</b></u>															
<ol style="list-style-type: none"> <li>1. Provide assistance for initial attack as requested, coordinating all IA activities with Grangeville Dispatch.</li> <li>2. Provide for the orderly transition of knowledge and resources to the incoming Type I team that will take over the Fisher fire.</li> </ol>															
6. Weather Forecast For Period See attached forecast.															
7. General Safety Message See attached safety message.															
8. ATTACHMENTS (X IF ATTACHED)															
<table style="width:100%; border: none;"> <tr> <td><input checked="" type="checkbox"/> Organization List - ICS 203</td> <td><input checked="" type="checkbox"/> Communication Plan – ICS 205</td> <td><input checked="" type="checkbox"/> Phone List</td> </tr> <tr> <td><input checked="" type="checkbox"/> Fire Behavior Forecast</td> <td><input checked="" type="checkbox"/> Medical Plan – ICS 206</td> <td><input type="checkbox"/> Info / Messages</td> </tr> <tr> <td><input checked="" type="checkbox"/> Safety Message</td> <td><input checked="" type="checkbox"/> Air Operations Plan ICS - 220</td> <td><input checked="" type="checkbox"/> Transportation Map</td> </tr> <tr> <td><input checked="" type="checkbox"/> Division Assignments - ICS 204</td> <td><input checked="" type="checkbox"/> Incident Within An Incident Plan</td> <td><input checked="" type="checkbox"/> Incident Map</td> </tr> </table>				<input checked="" type="checkbox"/> Organization List - ICS 203	<input checked="" type="checkbox"/> Communication Plan – ICS 205	<input checked="" type="checkbox"/> Phone List	<input checked="" type="checkbox"/> Fire Behavior Forecast	<input checked="" type="checkbox"/> Medical Plan – ICS 206	<input type="checkbox"/> Info / Messages	<input checked="" type="checkbox"/> Safety Message	<input checked="" type="checkbox"/> Air Operations Plan ICS - 220	<input checked="" type="checkbox"/> Transportation Map	<input checked="" type="checkbox"/> Division Assignments - ICS 204	<input checked="" type="checkbox"/> Incident Within An Incident Plan	<input checked="" type="checkbox"/> Incident Map
<input checked="" type="checkbox"/> Organization List - ICS 203	<input checked="" type="checkbox"/> Communication Plan – ICS 205	<input checked="" type="checkbox"/> Phone List													
<input checked="" type="checkbox"/> Fire Behavior Forecast	<input checked="" type="checkbox"/> Medical Plan – ICS 206	<input type="checkbox"/> Info / Messages													
<input checked="" type="checkbox"/> Safety Message	<input checked="" type="checkbox"/> Air Operations Plan ICS - 220	<input checked="" type="checkbox"/> Transportation Map													
<input checked="" type="checkbox"/> Division Assignments - ICS 204	<input checked="" type="checkbox"/> Incident Within An Incident Plan	<input checked="" type="checkbox"/> Incident Map													
9. Prepared By (Planning Section Chief) <b>Dick Schwecke</b> <i>Dick Schwecke</i>		10. Approved By (Incident Commander) <b>Rick Kusicko</b> <i>Rick Kusicko</i>													

# ORGANIZATIONAL STRUCTURE CHART

<b>1. Incident Name</b> Clearwater Complex: Fisher Branch	
<b>2. Date</b> 08/17/2015	
<b>4. Operational Period</b> Day:0600-2000 Night:1700-0800	
<b>5. Incident Commander and Staff</b>	
Incident Commander	Rick Kusicko
Deputy Incident Comm.	Allen Chrisman
Safety Officers	Jim Bartlett/Kevin Korbel
Information Officer	Jennifer Costich-Thompson/Jeanette Dreadfulwater (T)
Liaison Officer	Mark Harvey
<b>Agency</b>	<b>Name</b>
Lewis County Sheriff	Jason Davis, Chief Deputy
Lewis Co. Emergency Mgmt.	Robert West, Director
Nez Perce Co. Emergency Mgmt.	Bryant Wolfe, Director
Craigmont Fire Department	Rick Samsel, Chief
Winchester RFD	Randy Moore, Chief
BIA	Michael Moriseau, Deputy Sup't.
<b>7. Planning Section</b>	
Chief	Dick Schwecke
Resources Unit	Karl Dekome/Lisa Spinelli (T)
Situation Unit	Steve Gallay
Documentation Unit	
Demobilization Unit	Janet Krivacek
Computer Specialists	Mary Simonis/Kevin Curry
GIS Specialist	Maegen Dills (T)/Bill Falvey (T)/Mike Miller (T)
Incident Meteorologist	
Training	
Status Check-in	Scott Laurie
Fire Behavior	Bill Wilkinson
<b>8. Logistics Section</b>	
Chief	Ed Hinds/Gary Cole
Deputy	
Supply Unit	Anita Hanson
Facilities Unit	Calvin Moldenhauer
Ground Support Unit	George Riffle
Communications Unit	Jeanne Nez Perce
Comm. Unit Technician	Roger Menard
Medical Unit	Regina Sherman
Food Unit	

<b>9. Operations Planning Section</b>	
Chief	Brent Olson/ Bob Lippincott
	Walt Tomascak
<b>A. Branch – Fisher</b>	
Branch Director	Brandon Cichowski/Randy McKenzie
Division Charlie	Bill Altman
Division Echo	Chris Johnson/Shane Severs (T)
Division Whiskey	Dave Crousser/Jeremiah Miller (T)
Night Shift	Allen Clay
<b>B. Branch II – Divisions/Groups</b>	
Branch Director	
Structure Group	
Saw/Sweep Group	
Planning Group	
Staging	
East Side Park Ops	
<b>C. Branch III – Divisions/Groups</b>	
Branch Director	
Division/Group	
Division/Group	
Division/Group	
Division/Group	
<b>D. Air Operations Branch</b>	
Branch Director	Carl Ritchie/Seth Weber (T)
Air Attack Supervisor	
Helibase Manager	
Air Support Supervisor	
Helicopter Coordinator	
Air Tanker Coordinator	
<b>10. Finance</b>	
Chief	LeAnn Maupin/Jane Packer (T)
Deputy	
Time Unit	Rebecca Judd
Cost Unit	Keith Fletcher/Karen Knight (T)
Personnel Time Recorder	Chris Remsen
Equipment Time Recorder	Annette Hoyer/Charlotte Williams (T)

Prepared by: Lisa Spinelli, 8/16/2015, 1700 *Lisa Spinelli*



# INCIDENT Weather Forecast



**FORECAST NO:** 4

**NAME OF INCIDENT:** Clearwater Complex

**PREDICTION FOR:** DAY & NIGHT SHIFT

**UNIT:** IDL – Maggie Creek

**SHIFT DATE:** Monday, August 17, 2015

**SIGNED:**

**TIME AND DATE**

**FORECAST ISSUED:** 2000 Sunday, August 16, 2015

**Makoto Moore**  
**Incident Meteorologist**

## WEATHER DISCUSSION:

Dry conditions are expected to continue today under northwest flow aloft. Look for a gradual warming trend today and into mid-week...with maximum temperatures this afternoon climbing into the mid 80s to near 90 degrees.

## WEATHER FORECAST: MONDAY

**WEATHER:** Mostly sunny. Smoke-filled valleys.

**MAX TEMPERATURE:** 84-90 F

**MIN RELATIVE HUMIDITY:** 15-20%

**CWR:** 0%

**20 FT WINDS:** Downslope/down valley 3-6 mph ... then upslope/up valley 4-7 mph by 1000. Northwest 5-10 mph over higher west-facing slopes and ridges.

**HAINES INDEX:** 3...Very low

**LAL:** 1.

**STABILITY/INVERSION:** Inversion this morning at 500 ft AGL. Ridges will clear after 0900 but valleys will remain smoke-filled.

## WEATHER FORECAST: MONDAY NIGHT

**WEATHER:** Mostly clear. Smoke-filled valleys.

**MIN TEMPERATURE:** 51-56 F

**MAX RELATIVE HUMIDITY:** 65-70%

**CWR:** 0%

**20 FT WINDS:** Downslope/downvalley 3-6 mph. Higher exposed ridges will remain northwest at 5 mph.

**HAINES INDEX:** 2...Very low

**LAL:** 1.

## EXTENDED FORECAST: TUESDAY - THURSDAY

**Tuesday:** Mostly sunny. Max Temp/Min RH: 84-92 F/14-20% . Min Temp/Max RH: 52-60 F/60-70%. Northwest winds 8-12 mph.

**Wednesday and Thursday:** Mostly sunny. Max Temp/Min RH: 87-95 F/12-18% . Min Temp/Max RH: 54-61 F/50-60%. West winds 6-12 mph

**Sunrise:** 546 am      **Sunset:** 750 pm

## FIRE BEHAVIOR FORECAST #1

### Fisher Fire: Day Shift Monday 8/17/2015

DATE/TIME ISSUED: 8/16/2015-1900hrs

FIRE BEHAVIOR ANALYST: \_\_\_\_\_

\_\_\_\_\_ Bill Wilkinson \_\_\_\_\_

---

#### WEATHER SUMMARY:

For Monday: See Incident Weather Forecast included in this IAP

#### Long Term:

---

#### FIRE BEHAVIOR:

##### Short Range:

Extremely dry fuels along with steep topography and wind will support rapid fire spread.

Expect torching and spotting.

##### FIRE BEHAVIOR SPECIFIC:

**Six mile drainage:** Expect the fire to continue to spread up-drainage to the northwest and the C/E division break. Drainage winds will affect the rate of spread. The fire will back into the down-drainage flow early. Winds are expected switch to up slope up drainage flow around 1000hrs. Spread on croplands above the canyon will be affected by northwest winds at 5-10mph.

**Big Canyon Cr/Southwest corner:** Expect the fire to continue to spread up-drainage to the southwest and the C/W division break. Drainage winds will affect the rate of spread. Spread on croplands above the canyon will be affected by northwest winds at 5-10mph.

#### AIR OPERATIONS:

Aerial resources should have no significant issues today.

---

#### SAFETY

- **Pace yourself.** Remember there will be many fire assignments to come, and managing fatigue and firefighter health now and as the season progresses will result in increased safety and efficiency.

# Safety Message

## Managing Change

Change occurs at every moment of every day. Transitions between work shifts, personnel, line assignments, fuels, weather, topography, and other variables are prime opportunities for accidents to occur. Recognizing change and managing it appropriately is every fire fighters responsibility.

Three Techniques for Managing Change:

- **Anticipate** - Look for it. Maintain your situational awareness throughout your shift and anticipate change at all times.
- **Ask Questions** - Understand it. Get more information and ask questions. Remember to include all personnel, including subordinates, when information gathering.
- **Take Action** - Address it. Take the time to mitigate all hazards and make them known. Stay flexible to adjust your tactics as necessary.

Communication is the best tool to begin understanding and addressing change appropriately. Include all personnel and means necessary to fully identify and communicate change.

**Change is Here Now – Be Mindful and Act Appropriately**

**Clearwater Complex**

Operational Period 8-17-15



# DIVISION ASSIGNMENT LIST

1. Branch  
**Fisher Branch**

2. Division/Group  
**Division Echo**

3. Incident Name  
**Clearwater Complex**

4. Operational Period: **Day**  
Date: **August 17, 2015** Time: **0600-2000**

## 5. Operations Personnel

Planning Ops	Randy McKenzie	Division Supervisor	Chris Johnson/Shane Severs (T)
Line Ops	Brandon Cichowski	Air Operations Branch Director	Carl Ritchie/Seth Weber (T)

## 6. Resources Assigned this Period

Strike Team/Task Force/ Resource Designator	RO #	Leader	Number Persons	Trans. Needed	Last Shift	Drop Off PT./Time	Pick Up PT./Time
Craig Mountain IHC			20	N		ICP 0600	ICP 2000
**E-4 Madison Brush 3		Robert Ricks		N		ICP 0600	ICP 2000
ENG6 Corvallis	E-3	Randy Skelton	2	N	8/26	ICP 0600	ICP 2000
ENG6 Anderson	E-14	Stormey Tucker	3	N	8/29	ICP 0600	ICP 2000
WTS3 Hart Ventures Tender	E-68	Austin Meyers	1	N	8/28	ICP 0600	ICP 2000
WTS3 Stone Mountain	E-69	Jim Stammers	1	N	8/28	ICP 0600	ICP 2000
WTS2 Lapwai Tender			1	N		ICP 0600	ICP 2000
Red Hots 1	C-18	Kelly Burke	22	N	8/23	ICP 0600	ICP 2000
SOF2	O-3.10	Kevin Korbel	1	N	8/26	ICP 0600	ICP 2000
EMTB	O-22	Monte White	1	N		ICP 0600	ICP 2000
EMTB	O-24	Katie Hamilton	1	N	8/28	ICP 0600	ICP 2000

## 7. Control Operations

Continue to hold and secure Big Canyon near the Chad Knolten residence. Assess structure protection needs. Continue to hold and secure fire spread to agriculture land as it comes out of the timbered draws and canyons. Continue to burnout and secure north side of Six-mile Canyon towards C)(E break.

Start mop up activities when fire activity allows; mop up in a distance commensurate with values at risk and the potential for the fire to escape containment

## 8. Special Instructions:

Mitigate hazard trees as necessary depending on the mop up standards.

\*\* Denotes Resources is associated with Grangeville Taskforce.

## 9. Division/Group Communication Summary

Function	Channel	Frequency-RX	Frequency-TX	Tone	System	Channel
Command	8	163.5750	169.8125	103.5		
Tactical Division	2	168.2000	168.2000	103.5		
Air to Ground	9	168.0125	168.0125			

Prepared by (RESL(t))  
Lisa Spinelli

Approved by (Planning Section Chief)  
Dick Schwecke

Date  
August 16, 2015

Time  
1700



# DIVISION ASSIGNMENT LIST

1. Branch  
**Fisher Branch**

2. Division/Group  
**Division Whiskey**

3. Incident Name  
**Clearwater Complex**

4. Operational Period: **Day**  
Date: August 17, 2015 Time: 0600-2000

## 5. Operations Personnel

Planning Ops	Randy McKenzie	Division Supervisor	Dave Crousser/Jeremiah Miller (T)
Line Ops	Brandon Cichowski	Air Operations Branch Director	Carl Ritchie/Seth Weber (T)

## 6. Resources Assigned this Period

Strike Team/Task Force/ Resource Designator	RO #	Leader	Number Persons	Trans. Needed	Last Shift	Drop Off PT./Time	Pick Up PT./Time
**TFLD	O-45/56	Tim Brickell/Tim Droegmiller (T)	2	N		ICP 0600	ICP 2000
**E-2 CPTPA Tender		Mike Duffy	1	N		ICP 0600	ICP 2000
**E-6 Lincoln E827		Eden Hardt		N		ICP 0600	ICP 2000
ENG2 Winchester Eng.4		Reckard	1	N		ICP 0600	ICP 2000
DOZ2 Williams Dozer	E-5	Wally Williams	1	N	8/26	ICP 0600	ICP 2000
DOZ2 Fuller Dozer	E-8	Richard Hough	1	N	8/26	ICP 0600	ICP 2000
WTS2 Scott	E-60	Casey Scott	1	N	8/28	ICP 0600	ICP 2000
WTS2 Winchester Eng. 1		Randy Moore	1	N		ICP 0600	ICP 2000
**EMTA		Paul Anderberg	1	N		ICP 0600	ICP 2000
EMTB	O-25	Dewey Clark	1	N		ICP 0600	ICP 2000
**SOFR		Brett Gregor	1	N		ICP 0600	ICP 2000
FOBS	O-7	Jody Wetzstein	1	N	8/27	ICP 0600	ICP 2000
FOBS	O-8	John Hecker, Jr.	1	N	8/29	ICP 0600	ICP 2000

### 7. Control Operations

Continue to hold and secure the fire near the C)(W break.

Start mop up activities when fire activity allows; mop up in a distance commensurate with values at risk and the potential for the fire to escape containment.

### 8. Special Instructions

Mitigate hazard trees as necessary depending on the mop up standards.

\*\* Denotes Resources is associated with Grangeville Taskforce.

### 9. Division/Group Communication Summary

Function	Channel	Frequency-RX	Frequency-TX	Tone	System	Channel
Command	8	163.5750	169.8125	103.5		
Tactical Division	3	168.6000	168.6000	103.5		
Air to Ground	9	168.0125	168.0125			

Prepared by (RESL(t)) Lisa Spinelli	Approved by (Planning Section Chief) Dick Schwecke	Date August 16, 2015	Time 1700
--	---	-------------------------	--------------





INCIDENT RADIO COMMUNICATIONS PLAN

1. Incident Name

FISHER BRANCH

2. Date Time Prepared

8/16/2015 1730

3. Operational Period Date/Time

8/17/2015 0600-2200

4. Basic Radio Channel Utilization

Mode: W= Wideband, N= Narrowband, D= Digital, M= Mixed

Radio Type	CH #	Function	Frequency	Tone/NAC	Mode	TGID	Assignment	Remarks
	1	TAC 1	RX: 168.0500 TX: 168.0500	103.5 103.5	N		DIV C	
	2	TAC 2	RX: 168.2000 TX: 168.2000	103.5 103.5	N		DIV E	
	3	TAC 3	RX: 168.6000 TX: 168.6000	103.5 103.5	N		DIV W	
	4	TAC 4	RX: 166.7250 TX: 166.7250	103.5 103.5	N		NIGHT SHIFT	
	5	TAC 5	RX: 166.7750 TX: 166.7750	103.5 103.5	N		UNASSIGNED	
	6	TAC 6	RX: 168.2500 TX: 168.2500	131.8 131.8	N		STRUCTURE PROTECTION	
	7	OPS	RX: 163.5750 TX: 163.5750	103.5 103.5	N		OPERATIONS	
	8	CMD RPT	RX: 163.5750 TX: 169.8125	103.5 103.5	N		FIRE LINE TO ICP	ALL DIVISIONS
	9	A/G	RX: 168.0125 TX: 168.0125		N		BUCKET WORK	
	10	A/G SECONDARY	RX: 164.7500 TX: 164.7500		N			
	11	IDL CM	RX: 159.4650 TX: 151.2650	136.5 127.3	N		BACKUP	COTTONWOOD BUTTE REPEATER
	12	CMD RPT	RX: 169.5375 TX: 164.7125	103.5 103.5	N		FIRE LINE TO ICP	ALL DIVISIONS
	13	IDL PROJ	RX: 159.2850 TX: 151.4450	100.0 100.0	N		BACKUP	IDL PROJECT FIRE REPEATER
	14	EMS 2	RX: 155.2800 TX: 155.2800	156.7	W			CONTACT MEDIVAC
	15	NOAA 55	RX: 162.5500 TX:		N		WEATHER	
	16	AIR GUARD	RX: 168.6250 TX: 168.6250	110.9	N		ALL DIVISIONS	AIR TO GROUND EMERGENCY ONLY

*Jeannie Neze Perce*

5. Prepared by (Communications Unit)  
JEANNIE NEZE PERCE 208 255 8676  
Note: This is not a standard NINC 205 Form

# MEDICAL PLAN

<b>1. Incident/Project Name</b>				<b>2. Operational Period</b>				
<b>Clearwater Corridor Complex</b>				<b>Fisher Branch</b>				
				<b>08/17/2015</b>				
<b>3. Ambulance Services</b>								
Name	Complete Address	Phone & EMS Frequency	Advanced Life Support (ALS)					
			Yes	No				
Kamiah Ambulance	507 Main St., Kamiah, ID	208-937-2447			No			
Kooskia Ambulance	401 Front St., Kooskia, ID	911	Must request					
Grangeville Ambulance	607 West Main St., Grangeville, ID	911	Yes					
Lewiston Ambulance	Staging at Lawyer 2	Command	Yes					
Cottonwood Ambulance		911			No			
Nez Perce		911			No			
<b>4. Air Ambulance Services</b>								
Name	Phone	Type of Aircraft & Capability						
Life Flight	1-800-232-0911	Agusta 119/ ALS						
MedStar	1-800-572-3210	ALS						
Grangeville Medical Taskforce	208-983-6800	ALS						
<b>5. Hospitals</b>								
Name Complete Address	GPS Datum – WGS 84		Travel Time		Phone	Helipad		Level of Care Facility
	Lat:	Long:	Air	Gnd		Yes	No	
<b>Mary's Hospital</b> St. ST. 701 Lewiston St. Cottonwood, ID	N 46.03.03	W 116.21.1			208-962-3267	■	□	
	VHF:	A/G: 155.280						
	Hospital Direct: 155.340							
<b>Syringa Hospital</b> 607 West Main St. Grangeville, ID  Air access via Idaho County Airport	N 45.56.34	W 116.07.31			208-983-1700	□	■	
	VHF:	A/G: 155.280						
	Hospital Direct: 155.340							
<b>Clearwater Hospital</b> 301 Cedar St. Orofino, ID	N 46.29.01	W 116.15.30			208-476-4555	■	□	
	VHF:	A/G: 155.280						
	Hospital Direct: 155.340							
<b>Kamiah Clinic</b> 518 Oak St. Kamiah, ID					208-935-2585		■	
<b>Kooskia Clinic</b> 22 N. Main St. Kooskia, ID					208-926-4776		■	
<b>St. Joseph Regional Medical Center</b> Lewiston, Idaho					208-799-5799	X		

# MEDICAL PLAN

6. Division   Branch   Group	Area Location Capability		
<b>Clearwater Complex</b> ICP- Medical 4647 Highway 13 Kooskia, ID	EMS Responders & Capability:	Roy Grant, , Marilyn Davis EMT	
	Equipment Available on Scene:	Trauma kit, O2, AED	
	Medical Emergency Channel:	Command	
<b>Branch – Fisher</b> ICP	EMS Responders & Capability:	Reginal Sherman & Lynn Hamilton, EMT	
	Equipment Available on Scene:	Trauma Kit, O2	
	Medical Emergency Channel:	Command	
	ETA for Ambulance to Scene:		
	Air:	20 minutes	
	Ground:	15 minutes	
	Approved Helispot:		
	Lat:		
Long:			
<b>Branch – Fisher</b> Division C	EMS Responders & Capability:	EMT's	
	Equipment Available on Scene:		
	Medical Emergency Channel:	Command	
	ETA for Ambulance to Scene:		
	Air:	20 minutes	
	Ground:	15 minutes	
	Approved Helispot:		
	Lat:		
Long:			
<b>Branch – Fisher</b> Divisions E	EMS Responders & Capability:	Monte White, EMT    Katie Hamilton, EMT	
	Equipment Available on Scene:	Trauma Kit, O2	
	Medical Emergency Channel:	Command	
	ETA for Ambulance to Scene:		
	Air:	20 minutes	
	Ground:	15 minutes	
	Approved Helispot:		
	Lat:		
Long:			
<b>Branch – Fisher</b> Divisions W	EMS Responders & Capability:	Paul Anderberg, A-EMT....Dewey Clark, EMT	
	Equipment Available on Scene:	Trauma Kit, O2	
	Medical Emergency Channel:	Command	
	ETA for Ambulance to Scene:		
	Air:	20 minutes	
	Ground:	15 minutes	
	Approved Helispot:		
	Lat:		
Long:			
7. Prepared By (Medical Unit Leader)	8. Date/Time	9. Reviewed By (Safety Officer)	10. Date/Time
Regina Sherman <i>Regina Sherman</i>	08/16/2015	<i>Jan Bartlett</i>	08/16/2015

# MEDICAL PLAN

## Medical Incident Report

**FOR ALL MEDICAL EMERGENCIES: IDENTIFY ON SCENE INCIDENT COMMANDER BY NAME AND POSITION AND ANNOUNCE "MEDICAL EMERGENCY" TO INITIATE RESPONSE FROM IMT COMMUNICATIONS/DISPATCH.**

**Use items one through nine to communicate situation to communications/dispatch.**

**1. CONTACT COMMUNICATIONS/DISPATCH**

*Ex: "Communications, Div. Alpha. Stand-by for Priority Medical Incident Report." (If life threatening request designated frequency be cleared for emergency traffic.)*

**2. INCIDENT STATUS: Provide incident summary and command structure.**

<b>Nature of Injury/Illness</b>		<i>Describe the injury (Ex: Broken leg with bleeding)</i>
Incident Name		<i>Geographic Name + "Medical" (Ex: Trout Meadow Medical)</i>
Incident Commander		<i>Name of IC</i>
Patient Care		<i>Name of Care Provider (Ex: EMT Smith)</i>

**3. INITIAL PATIENT ASSESSMENT: Complete this section for each patient. This is only a brief, initial assessment. Provide additional patient info after completing this 9 Line Report.**

Number of Patients:	Male / Female	Age:	Weight:
Conscious? <input type="checkbox"/> YES <input type="checkbox"/> <b>NO = MEDEVAC!</b>			
Breathing? <input type="checkbox"/> YES <input type="checkbox"/> <b>NO = MEDEVAC!</b>			
Mechanism of Injury: <i>What caused the injury?</i>			
Lat/Long (Datum WGS84) <i>Ex: N 40° 42.45' x W 123° 03.24'</i>			

**4. SEVERITY OF EMERGENCY, TRANSPORT PRIORITY**

SEVERITY	TRANSPORT PRIORITY
<input type="checkbox"/> <b>URGENT-RED Life threatening injury or illness.</b> <i>Ex: Unconscious, difficulty breathing, bleeding severely, 2° – 3° burns more than 4 palm sizes, heat stroke, disoriented.</i>	Ambulance or MEDEVAC helicopter. Evacuation need is <b>IMMEDIATE.</b>
<input type="checkbox"/> <b>PRIORITY-YELLOW Serious Injury or illness.</b> <i>Ex: Significant trauma, not able to walk, 2° – 3° burns not more than 1-2 palm sizes.</i>	Ambulance or consider air transport if at remote location. Evacuation may be <b>DELAYED.</b>
<input type="checkbox"/> <b>ROUTINE-GREEN</b> Not a life threatening injury or illness. <i>Ex: Sprains, strains, minor heat-related illness.</i>	Non-Emergency. Evacuation considered <b>Routine of Convenience.</b>

**5. TRANSPORT PLAN:**

**Air Transport:** (Agency Aircraft Preferred)

<input type="checkbox"/> Helispot	<input type="checkbox"/> Short-haul/Hoist	<input type="checkbox"/> Life Flight	<input type="checkbox"/> Other
<b>Ground Transport:</b> <i>Circle mode to assist load</i>			
<input type="checkbox"/> Self-Extract	<input type="checkbox"/> Carry-Out	<input type="checkbox"/> Ambulance	<input type="checkbox"/> Other

**6. ADDITIONAL RESOURCE/EQUIPMENT NEEDS:**

<input type="checkbox"/> Paramedic/EMT(s)	<input type="checkbox"/> Crew(s)	<input type="checkbox"/> SKED/Backboard/C-Collar
<input type="checkbox"/> Burn Sheet(s)	<input type="checkbox"/> Oxygen	<input type="checkbox"/> Trauma Bag
<input type="checkbox"/> Medication(s)	<input type="checkbox"/> IV/Fluid(s)	<input type="checkbox"/> Cardiac Monitor/AED
<input type="checkbox"/> Other (i.e. splints, rope rescue, wheeled litter)		

**7. COMMUNICATIONS:**

Function	Channel Name/Number	Receive (Rx)	Tone/NAC *	Transmit (Tx)	Tone/NAC *
<i>Ex: Command</i>	<i>Forest Rpt, Ch. 2</i>	<i>168.3250</i>	<i>110.9</i>	<i>171.4325</i>	<i>110.9</i>
COMMAND					
AIR-TO-GRND					
TACTICAL					

\*(NAC for digital radio system)

**8. EVACUATION LOCATION:**

Lat/Long (Datum WGS84) <i>EX: N 40 42.45' x W 123 03.24'</i>	
Patient's ETA to Evacuation Location:	
Helispot/Extraction Size and Hazards:	

**Considerations:** *If primary options fail, what actions can be implemented in conjunction with primary evacuation method? Be thinking ahead...*

**REMEMBER:** Confirm ETA's of resources ordered  
Act according to your level of training  
Be Alert. Keep Calm. Think Clearly. Act Decisively.

# MEDICAL PLAN

## ASSIGNMENT-SPECIFIC MEDICAL EMERGENCY ACTION PLAN

### Pre-Planning for today's assignment – See Page 2 IRPG

What are the likely hazards that could cause injuries? What kind of severe injuries?		
Who is the likely in-charge DIVS or overhead for an emergency in your assigned area today? (i.e. "Division Zulu")		
Who are the Medical personnel assigned to your part of the incident? What are their capabilities?		
Other Emergency Responders: fire dept, crash rescue, ambulance?		
Communications: Command channel, Air to Ground, Medical helicopters, local rescue/medical?		
Transportation methods available	Ground vehicle, drop point, coordinates, travel route?	
	Aircraft I.D, helispot names, coordinates? Hoist capable, internal transport	
	Other available methods - contingency	
Most likely workforce for evacuation		

### Response checklist

#### **Who takes charge?**

- DIVS or designated Overhead manages the overall scene and evacuation process.
- Medical personnel and emergency responders manage patients and conduct rescues.
- OPS and IC make command decisions so the emergency can be given full attention and management. They continue to manage ongoing incident operations.

#### **Response sequence:**

- First, secure the scene and protect responders and patients from further injury.
- Clear the Command channel for "Emergency Traffic only" if this is a critical emergency. If not, inform Communications of non-critical-emergency status and use normal communications.
- Contact closest Medical personnel and DIVS or designated Overhead for response.
- Notify Communications to initiate Accident Action Plan response.

#### **Information for Communications: (See Medical Incident Report, page 108, IRPG)**

- Type and extent of injuries?
- Airway or breathing problems? Serious bleeding?
- Is an EMT present or needed? Are Paramedics (Advanced Life Support) needed?
- Specific location of patients (Lat/Long, access route, DP#, helicopter Landing Zone)?
- What type of transport is needed? Helicopter medevac, hoist, ambulance or ground transport?
- Name of contact person in charge of the scene.
- Do not use names of patients at any time.
- Medical Emergency Responders confer with Medical Unit Leader and DIVS or designated Overhead to determine if this is a critical emergency and what type of transport is needed.





## ORGANIZATION ASSIGNMENT LIST

<b>1. Incident Name</b>		
<b>Clearwater Complex</b>		
2. Date	3. Time	
<b>August 16, 2015</b>	<b>2100</b>	
4. Operational Period		
<b>August 17, 2015</b>		<b>0600-2000</b>
Position	Name	
<b>5. Incident Commander and Staff</b>		
Incident Commander	<b>Greg Poncin</b>	
Safety Officer	<b>Gerald Vickers, Bob Habeck</b>	
Information Officer	<b>Leona Rodreick, Penny Bertram (T)</b>	
Liaison Officer	<b>Rob Taylor, Chris Grove (T)</b>	
<b>6. Agency</b>		
Agency	Name	
IDL Area Manager	<b>Zo Anderson</b>	
USFS	<b>Cheryl Probert/Chip Weber</b>	
Nez Perce Tribe	<b>John DeGroot</b>	
BLM	<b>Robbin Boyce</b>	
Resource Advisor	<b>Crystal Danner</b>	<b>Karen Smith</b>
Resource Advisor	<b>Larry Geffre</b>	<b>Jim Lutes (T)</b>
<b>7. Planning Section</b>		
Chief	<b>Mike Kopitzke, Paul Fieldhouse (T)</b>	
Resources Unit	<b>Clint Kolarich</b>	
Situation Unit	<b>Rick Moore</b>	
Demobilization Unit	<b>Laurie Oliver</b>	
GISS	<b>Mark Slaten, Erin Nock, Jason Singleton</b>	
Training		
Fire Behavior	<b>Rick Reitz</b>	
Computer Specialist	<b>Amy Johnson, Tammy Lindberg</b>	
IMET		
Human Resource Specialist	<b>Dale Tribby, Jim Homison (T)</b>	
Status Check-In	<b>Laurie Oliver</b>	
<b>8. Logistics Section</b>		
Chief	<b>Roylene Gaul, Jim Evanoff</b>	
Supply Unit	<b>John Kastner</b>	
Facilities Unit	<b>Charles Showers</b>	
Ground Support Unit	<b>Darrel Steinberg</b>	
Communications Unit	<b>Dustin Sene</b>	
Medical Unit	<b>Roy Grant</b>	
Security Manager	<b>Bill Dowdy</b>	
Food Unit	<b>Brett Malingo</b>	

<b>9. Operations Section</b>		
Planning Operations	<b>Brent Olson, Walt Tomascak</b>	
Line Operations	<b>Bob Lippincott</b>	
<b>Branch: Lolo 2</b>		
Division/Group	<b>Alpha</b>	<b>Tim Laroche</b>
Division/Group	<b>Echo</b>	<b>Ryan Butler/Martin (T)</b>
Division/Group	<b>Foxtrot</b>	<b>Travis Pfister</b>
Division/Group	<b>Romeo</b>	<b>Marvin Matheson</b>
Division/Group	<b>Tango</b>	<b>Drew Daily</b>
<b>Branch: Carrot Ridge</b>		
Division/Group	<b>X-Ray</b>	<b>John Shotzberger</b>
Division/Group		
Division/Group		
<b>Branch: Lawyer 2</b>		
Task Force Leader	<b>Golf/Juliet</b>	<b>David Wanderaas</b>
Division/Group	<b>Greer</b>	<b>Josh Quinn</b>
Division/Group		
Division/Group		
<b>Structure Protection Group</b>		
Division/Group		<b>Scott Waldron</b>
Division/Group		
Division/Group		
Division/Group		
Division/Group		
<b>e. Air Operations Branch</b>		
Air Operations Branch Director	<b>Dennis Morton</b>	
Air Attack Supervisor		
Air Support Supervisor	<b>Brian Campbell</b>	
Helicopter Coordinator		
Air Tanker Coordinator		
<b>10. Finance Section</b>		
Chief	<b>Shirley Ehmann</b>	
Time	<b>Charlotte Benson</b>	
Procurement	<b>Wendy Stephenson</b>	
PTRC	<b>Dawn Ullrey</b>	
Compensation/Claims Unit	<b>Shirley Marsh</b>	
Cost Unit	<b>Kevin Sweeney</b>	
Prepared by (Resource Unit Leader) <b>Paul Fieldhouse</b>		

INCIDENT RADIO COMMUNICATIONS PLAN		1. Incident Name <b>Clearwater Complex</b>		2. Date Time Prepared <b>8/16/2015</b>		3. Operational Period Date/Time <b>8/17/2015 0600-2200</b>		
Radio Type	CH #	Function	Frequency	Tone/NAC	Mode	TGID	Assignment	Remarks
	1	Tactical 1	RX: 168.0500 TX: 168.0500	131.8 131.8			DIV A	
	2	Tactical 2	RX: 168.2000 TX: 168.2000	131.8 131.8			DIVE	
	3	Tactical 3	RX: 168.6000 TX: 168.6000	131.8 131.8			DIV F	
	4	Tactical 4	RX: 166.7250 TX: 166.7250	131.8 131.8			DIV R / J / G	
	5	Tactical 5	RX: 166.7750 TX: 166.7750	131.8 131.8			DIV T / GREER	
	6	Tactical 6	RX: 168.2500 TX: 168.2500	131.8 131.8			STRUCTURE / STAGING	
	7	Tactical 7	RX: 168.6000 TX: 168.6000	136.5 136.5			DIV X	
	8	CMD 1	RX: 168.0750 TX: 170.4250	131.8 131.8			LOLO	RPT LOCATION - WOODRAT
	9	CMD 7	RX: 166.6125 TX: 168.4000	136.5 136.5			LAWYER 2	RPT LOCATION - DOTY HILL
	10	A/G LAWYER 2	RX: 167.1250 TX: 167.1250				DIV J / G	
	11	A/G CARROT	RX: 166.8750 TX: 166.8750				CARROT RIDGE	
	12	A/G LOLO 1	RX: 166.9500 TX: 166.9500				DIV A / E	
	13	A/G LOLO 2	RX: 168.3750 TX: 168.3750				DIV F / R	
	14	A/G LOLO 3	RX: 169.2000 TX: 169.2000				DIV T	
	15	EMS 2	RX: 155.2800 TX: 155.2800					
	16	Air Guard	RX: 168.6250 TX: 168.6250	156.7 110.9			AIR GUARD	CONTACT MEDIVAC EMERGENCY USE

5. Prepared by (Communications Unit)  
**Dustin Sene, COML 406-581-9816**  
*Note: This is not a standard NWCG ICS205 Form*

FISHER FIRE  
ID-CMS-00072  
Aug 17 DAY  
@ 08/16/2015 1000  
IAP MAP

roads  
State\_Hwy  
AssignmentBreak  
BreakType

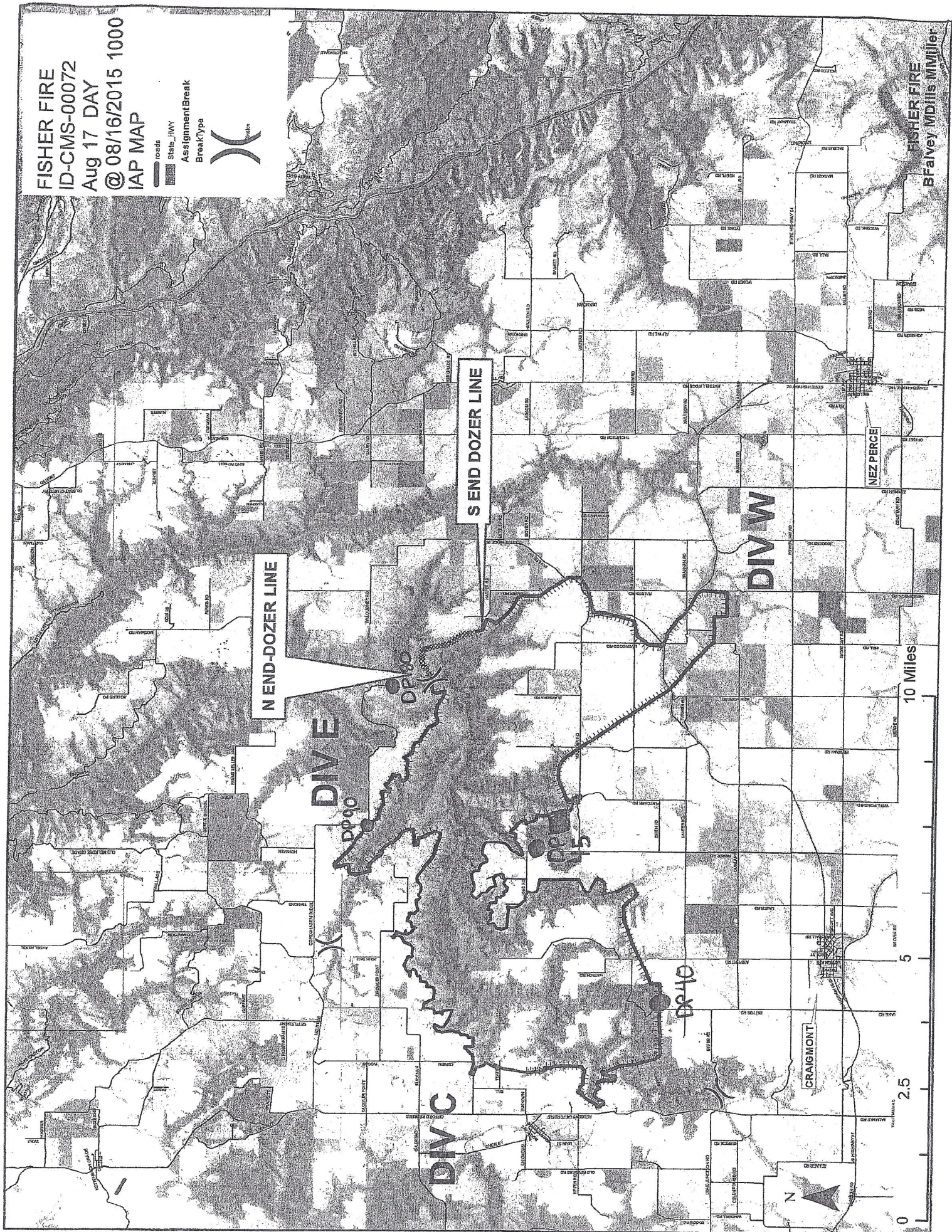

FISHER FIRE  
Bfalvey W/tilis MMJlter



