Air Ops Map

Motorway Complex ID-NCF-000859

September 5, 2015
0700

Frequencies	AM	FM
Flight following Clearwater	120.275	
Initial Attack	124.525	
Rotorwing	132.275	
Fixed Wing	132.275 119.075	
Deck Freq. National Flight Following		163.1 168.650

Title	Latitude	Longitude
LL 150 Dip	115° 44.471' W	46° 21.572' N
LL Cabin Dip	115° 48.830' W	46° 25.920' N
LL Ck Bottom 100	115° 21.987' W	46° 30.519' N
LL Crk Dam Dip	115° 18.738' W	46° 29.239' N
LL Dip	115° 46.830' W	46° 28.560' N
LL Dip 10 Pond	115° 47.465' W	46° 25.711' N
LL Dip 4 Wires Between Ponds	115° 49.770' W	46° 31.950' N
LL Dip 9	115° 44.004' W	46° 27.730' N
LL Dip2	115° 39.890' W	46° 23.210' N
LL Dip3	115° 45.940' W	46° 29.930' N
LL Drainage Dip 150 Snag In Area	115° 26.798' W	46° 30.232' N
Power Fill 150 LL	115° 42.127' W	46° 23.113' N
SNK Dip	115° 46.830' W	46° 25.920' N
SNRKL Reservoir	115° 46.860' W	46° 37.335' N
Heliwell Dip	115° 44.280' W	46° 27.680' N
HQ Helibase	115° 47.745' W	46° 36.841' N
Ck Dip LL	115° 39.855' W	46° 23.098' N
CG SNK Dip 6000	115° 29.510' W	46° 26.440' N

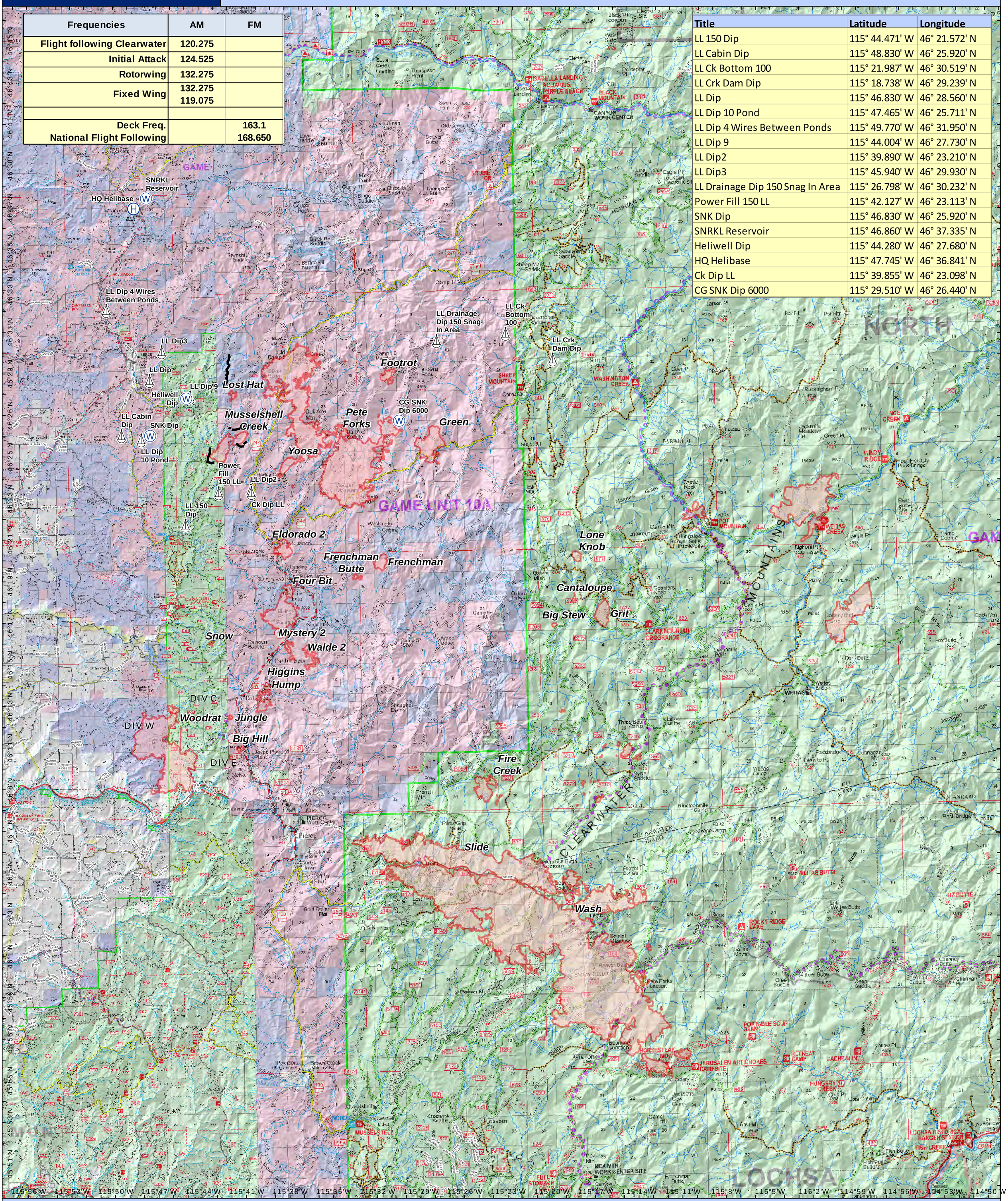

Dip sites
Long line dip sites
HQ Helibase
Roads
Fire Perimeter

NAD_1983_UTM_Zone_11N
D_North_American_1983

1 inch = 1.58 miles
1:100,000
0 2.5 5 10 Miles

Blue Team Sit Unit
10:06:06 PM
9/4/2015

Motorway Complex
Air Ops Map