

Bull River and Heron Area Fires

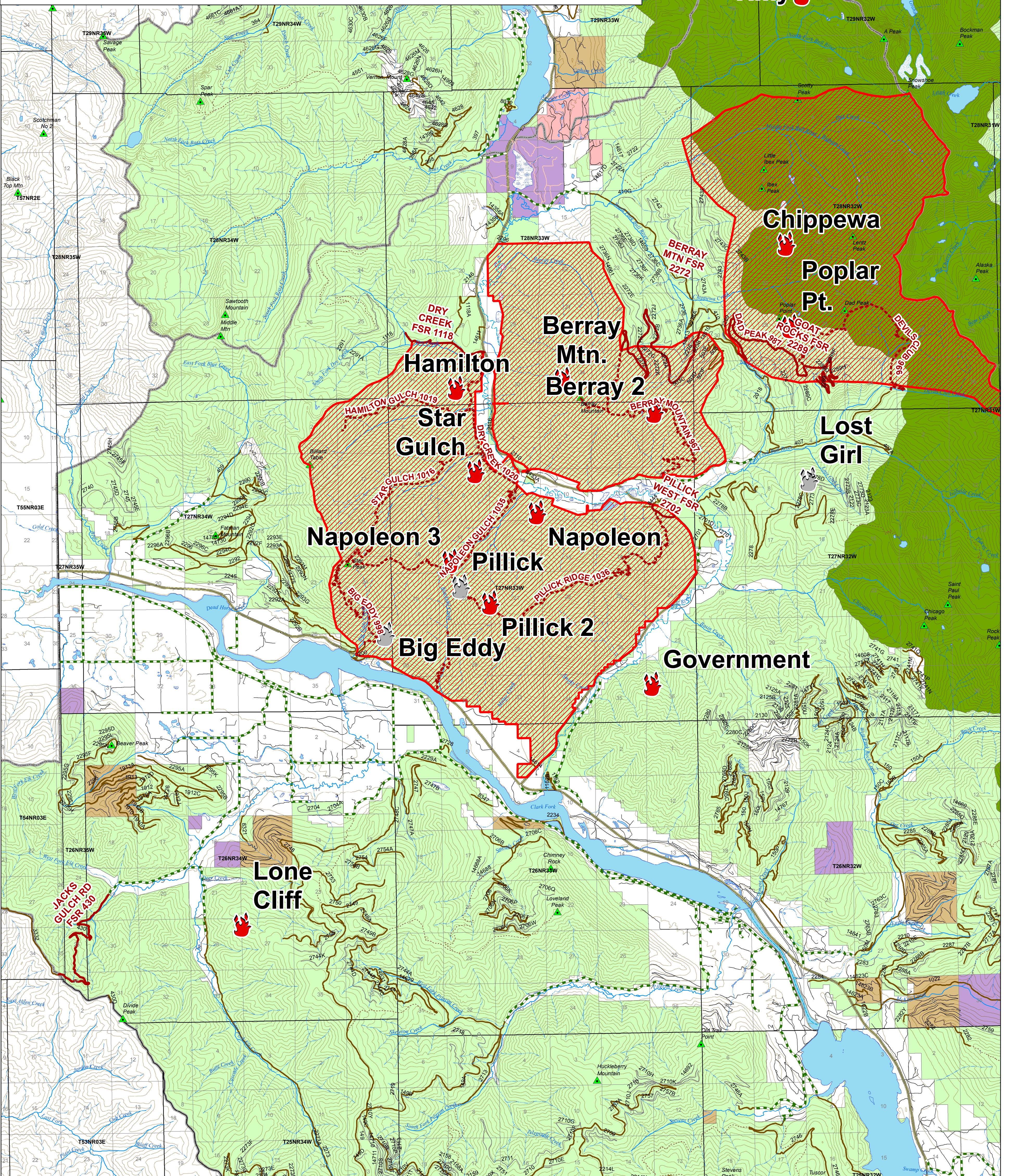

Legend

- | | | |
|--------------------|--------------------------|-----------------------|
| Fire Location | Existing FS Roads | KNF District Boundary |
| Contained | Open / Gated | KNF Wilderness |
| Fire Trail Closure | Closed | KNF Owner |
| Road Closure | Impassable / Bermed | OWNER |
| Area Closure | Trails | FS |
| Mountain Top | Existing Roads | MT_State |
| | C - COUNTY | Other_Private |
| | OS - OTHER STATE | Plum_Creek |
| | P - PRIVATE | Stimson_Lumber |
| | SH - STATE HIGHWAY | Water |

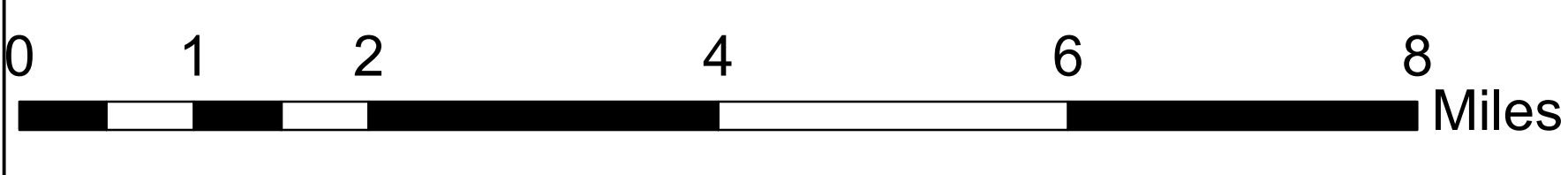
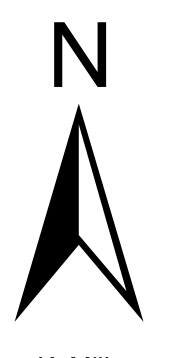

K. Miller
Time: 10:32:22 AM
Date: 8/17/2015

