

**NE Kootenai Complex
Map Package Travel
8/30/2015**

FOXTINE

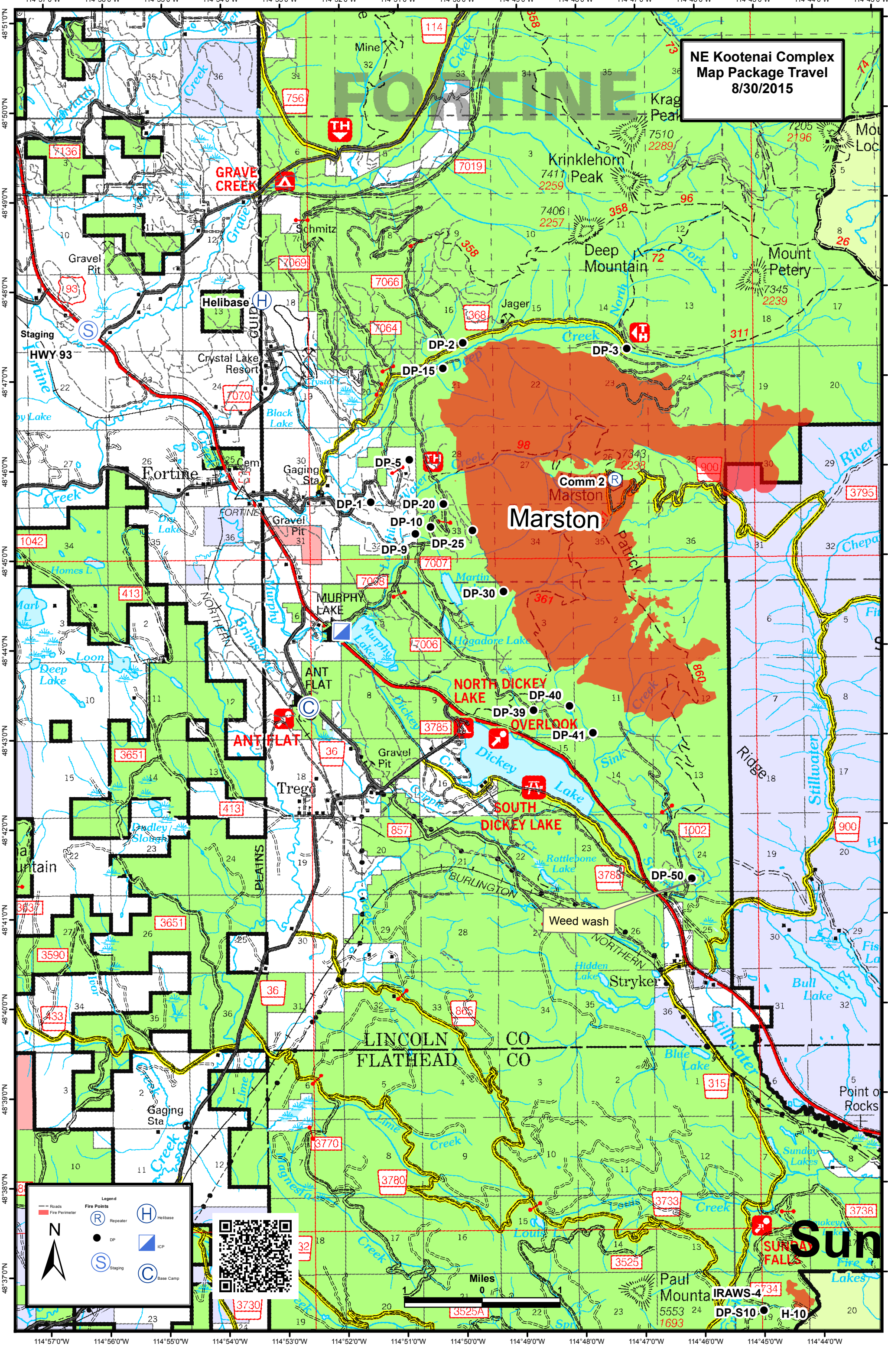

Legend

- Roads
- Fire Perimeter
- Repeater (R)
- Helibase (H)
- DP (Dispersal Point)
- ICP (Intermediate Control Point)
- Staging (S)
- Base Camp (C)

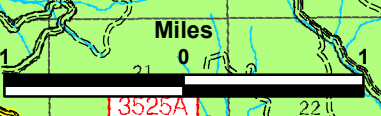

SUN
FALLS

114°57'0"W 114°56'0"W 114°55'0"W 114°54'0"W 114°53'0"W 114°52'0"W 114°51'0"W 114°50'0"W 114°49'0"W 114°48'0"W 114°47'0"W 114°46'0"W 114°45'0"W 114°44'0"W

48°51'0"N
48°50'0"N
48°49'0"N
48°48'0"N
48°47'0"N
48°46'0"N
48°45'0"N
48°44'0"N
48°43'0"N
48°42'0"N
48°41'0"N
48°40'0"N
48°39'0"N
48°38'0"N
48°37'0"N

114°51'0"W 114°50'30"W 114°50'0"W 114°49'30"W 114°49'0"W 114°48'30"W 114°48'0"W 114°47'30"W 114°47'0"W 114°46'30"W 114°46'0"W 114°45'30"W 114°45'0"W 114°44'30"W 114°44'0"W 114°43'30"W

North East
Kootenai Complex
Division Map Pak
8/30/2015
Div M

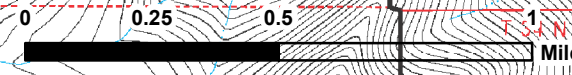
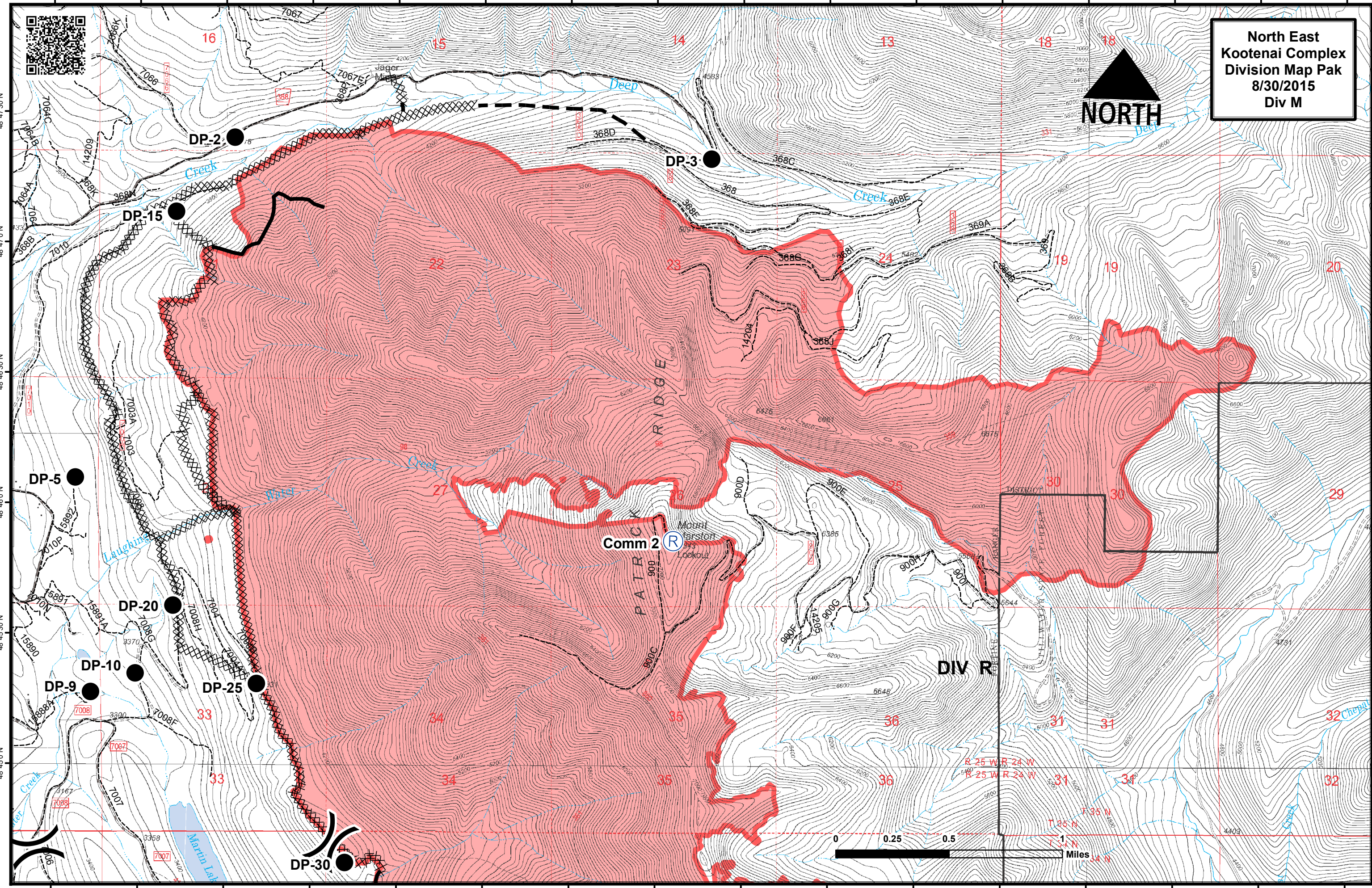
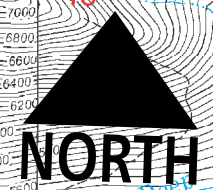

48°47'30"N
48°47'0"N
48°46'30"N
48°46'0"N
48°45'30"N
48°45'0"N

48°47'30"N
48°47'0"N
48°46'30"N
48°46'0"N
48°45'30"N
48°45'0"N

114°51'0"W 114°50'30"W 114°50'0"W 114°49'30"W 114°49'0"W 114°48'30"W 114°48'0"W 114°47'30"W 114°47'0"W 114°46'30"W 114°46'0"W 114°45'30"W 114°45'0"W 114°44'30"W 114°44'0"W 114°43'30"W

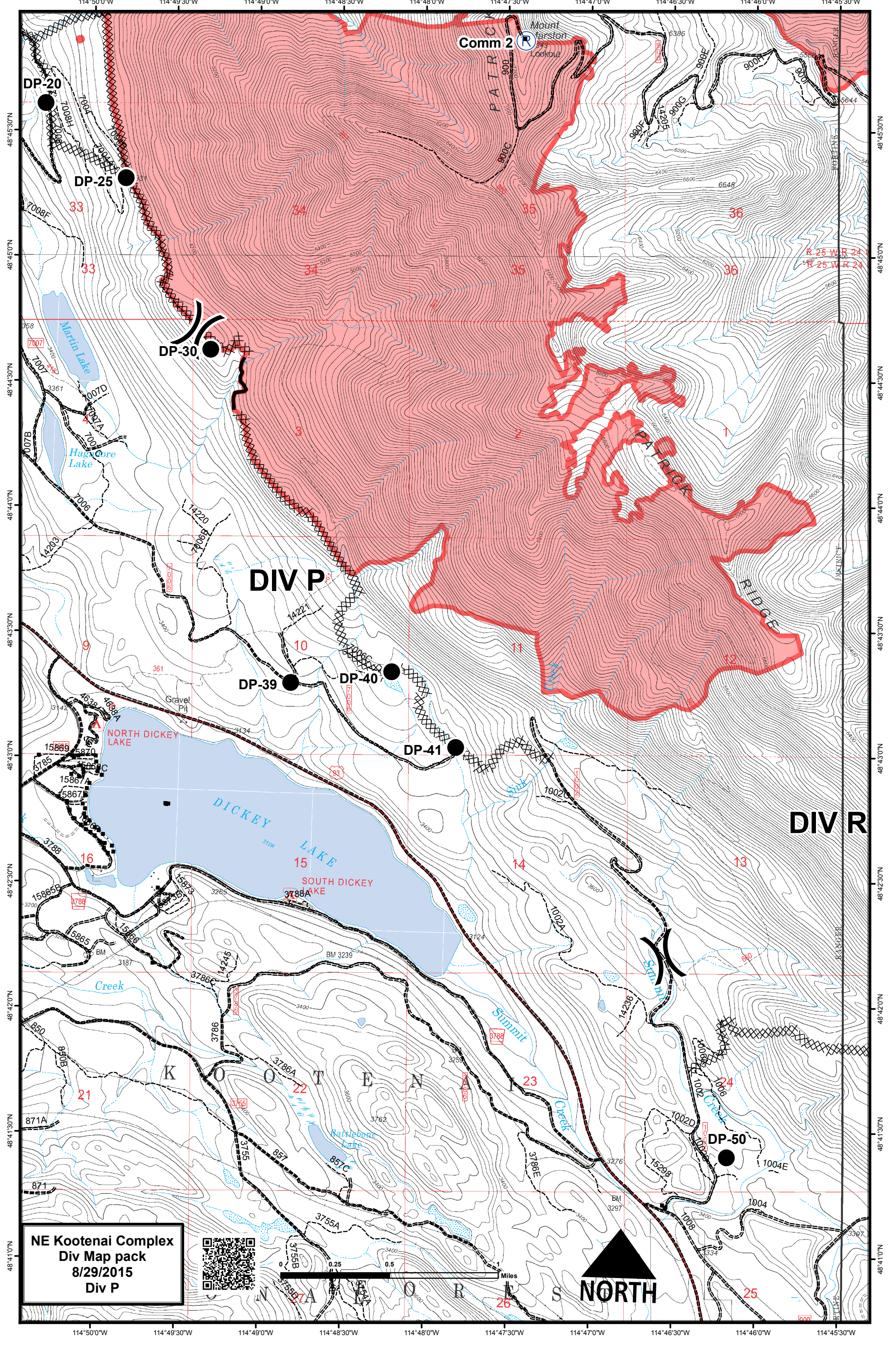

NE Kootenai Complex
Div Map pack
8/29/2015
Div P

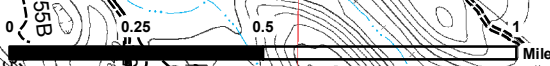

Comm 2

DIV P

DIV R

NORTH

DP-20

DP-25

DP-30

DP-39

DP-40

DP-41

DP-50

Mount Jackson
Lookout

Martin Lake

Hags Cove Lake

NORTH DICKEY LAKE

DICKEY LAKE

SOUTH DICKEY LAKE

Rattlesnake Lake

Summit Creek

Summit Creek

Summit Creek

PATRICK

PATRICK

RIDGE

K O O T E N

N O O T E N

R-25 W R 24
R-25 W R 24

33

34

35

36

9

10

11

12

16

15

14

13

21

22

23

24

25

26

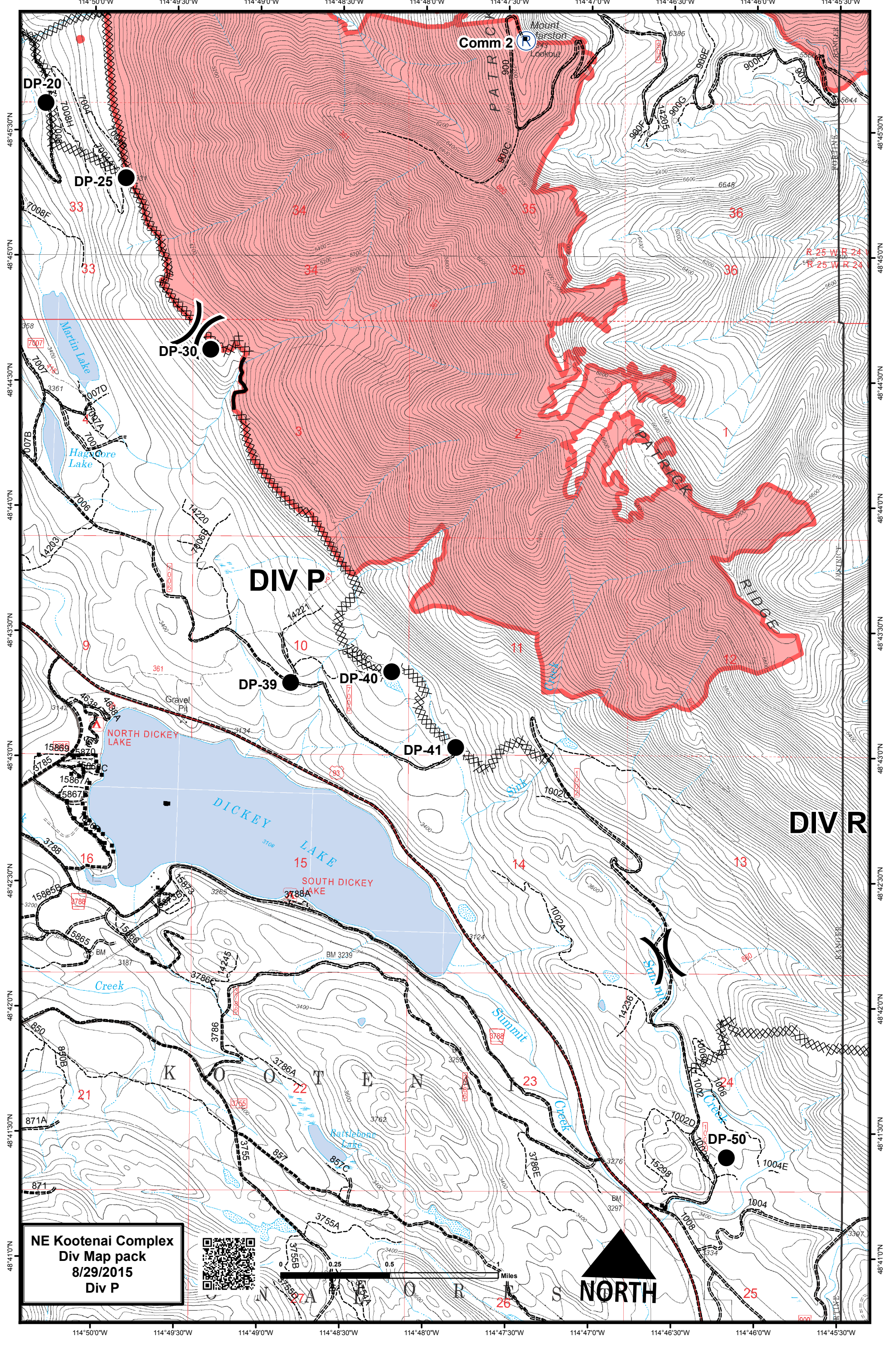

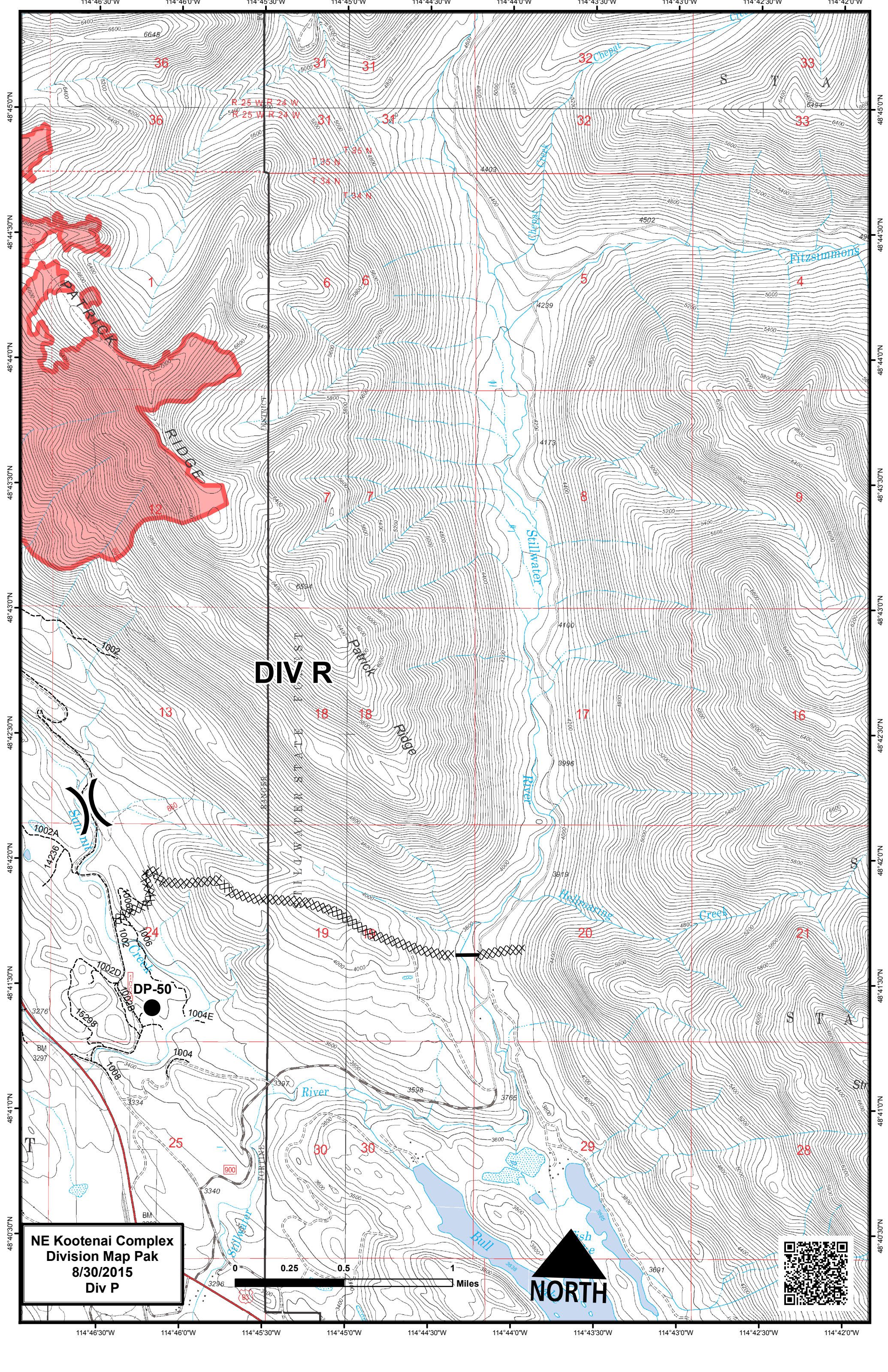

NE Kootenai Complex
Division Map Pak
8/30/2015
Div P

