

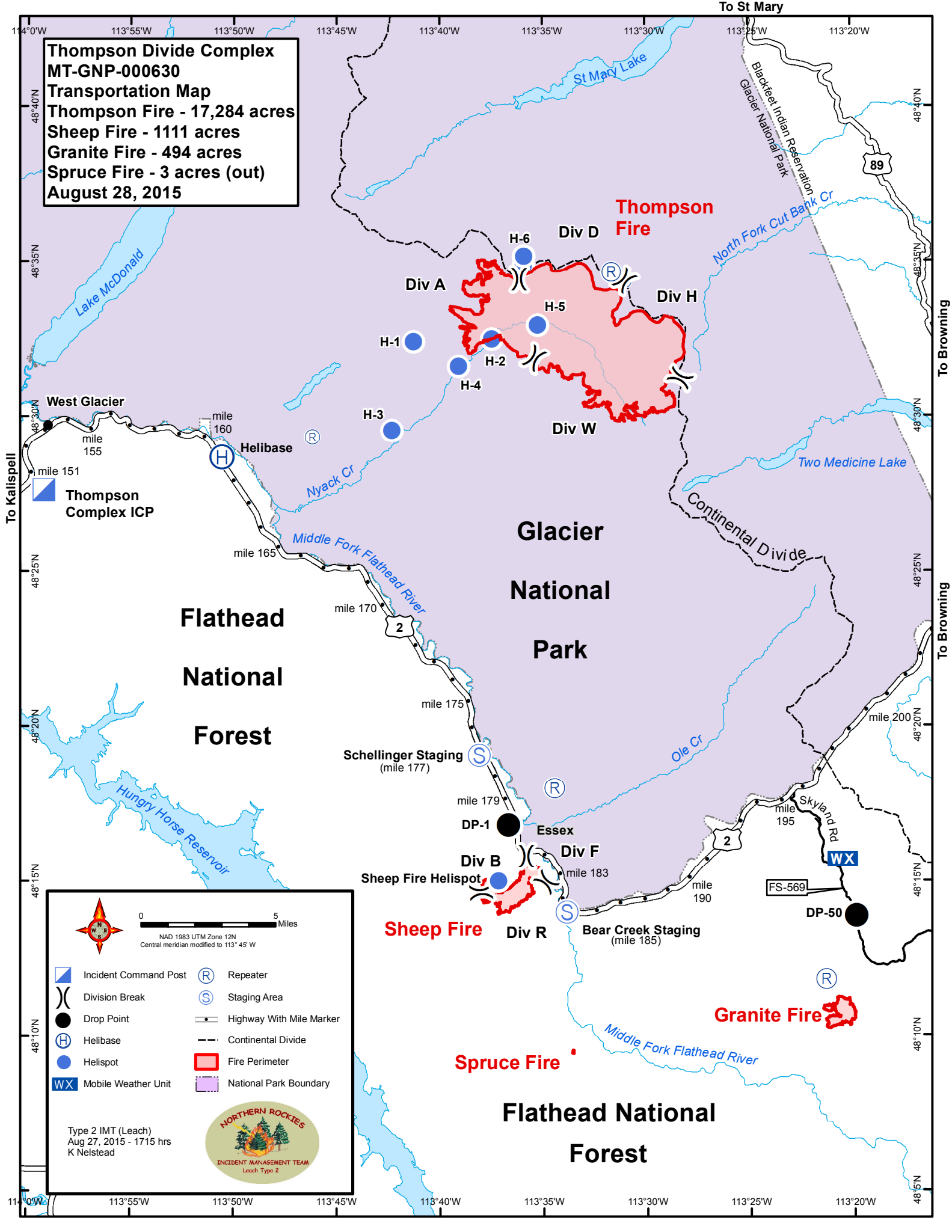

Thompson Divide Complex
MT-GNP-000630
Transportation Map
Thompson Fire - 17,284 acres
Sheep Fire - 1111 acres
Granite Fire - 494 acres
Spruce Fire - 3 acres (out)
August 28, 2015



**Flathead
National
Forest**

**Glacier
National
Park**

**Flathead National
Forest**



0 5 Miles

NAD 1983 UTM Zone 12N
Central meridian modified to 113° 45' W

(H) Helibase

(H-1 to H-6) Helispot

WX Mobile Weather Unit

(R) Repeater

(S) Staging Area

(S) Drop Point

(S) Sheepland Helispot

(S) Schellinger Staging

(S) Bear Creek Staging

(S) DP-1

(S) DP-50

(S) Essex

(S) Skyland Rd

(S) FS-569

Incident Command Post
 Repeater

Division Break
 Staging Area

Drop Point
 Highway With Mile Marker

Helibase
 Continental Divide

Helispot
 Fire Perimeter

Mobile Weather Unit
 National Park Boundary



NORTHERN ROCKIES
INCIDENT MANAGEMENT TEAM
 Leach Type 2

Type 2 IMT (Leach)
 Aug 27, 2015 - 1715 hrs
 K Nelstead

To Kalispell

To St Mary

To Browning

To Browning