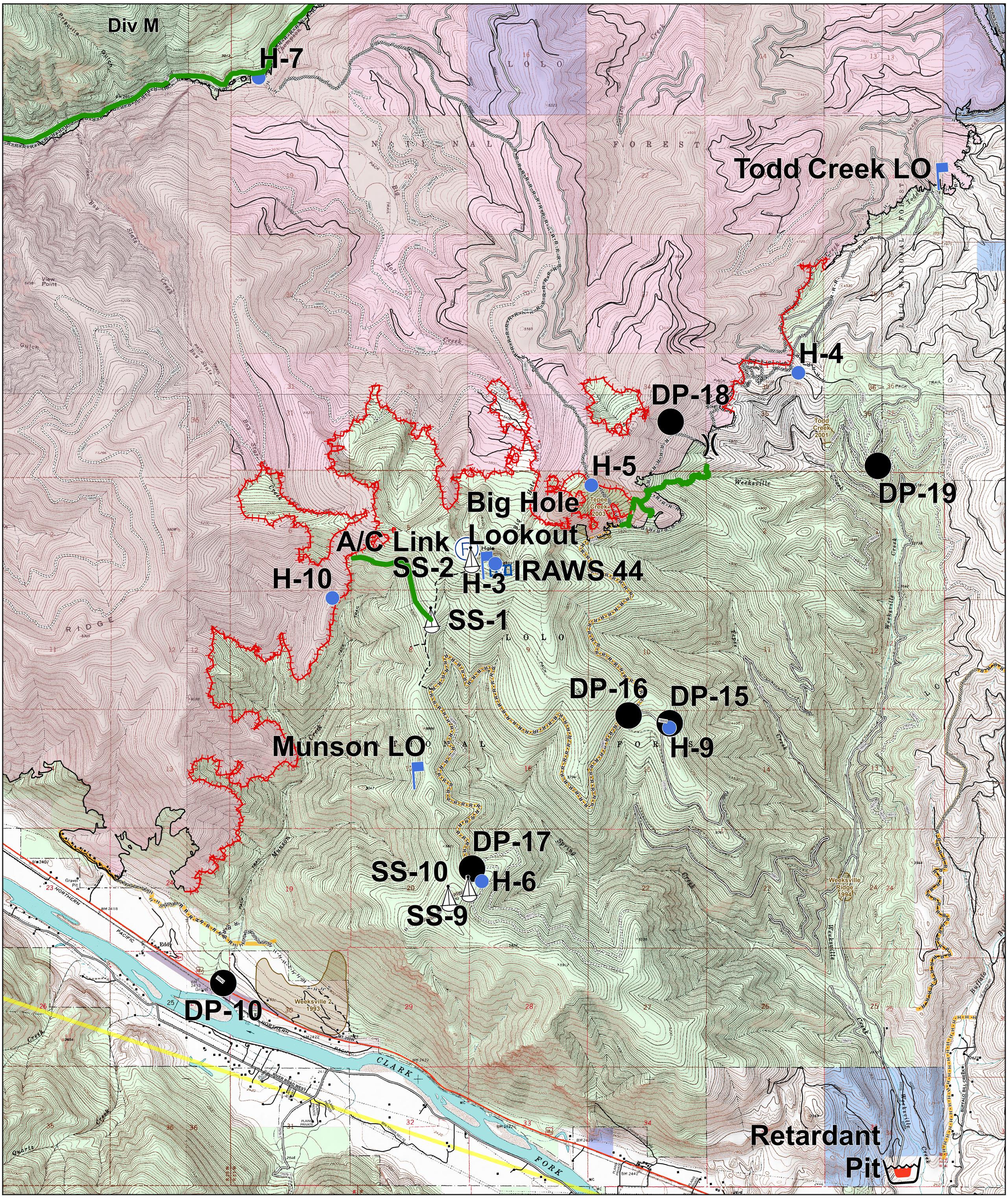

Copper King Fire
DIV T Map

MT-LNF-005092
September 9, 2016
28,534 Acres

NORTHERN ROCKIES INCIDENT MANAGEMENT TEAM
DUTY • RESPECT • INTEGRITY
NORTH IDAHO ZONE

N W E S

0 0.25 0.5 1 Miles

- Drop Point
- Helispot
- Lookout
- Mobile Weather Unit
- Repeater
- Retardant/Mud Pit
- Sling Site
- Telephone
- Water Source
- Division
- Uncontrolled Fire Edge
- Feller Buncher Line
- Completed Dozer Line
- Completed Line
- Hand Line
- Road as Completed Line
- Aerial Retardant Drop
- Completed Burnout
- Planned Fire Line

FLType
1
3

- NFSR Open
- NFSR Impassable to Motorized Vehicles
- NFSR Restricted/Legally Gated Admin Use
- NFSR Barriered/Legally No Admin Use
- C - County, Parish, Borough
- NOT - Not Needed
- OF - Other Federal
- OS - Other State
- P - Private
- SH - State Highway
- UND - Undetermined
- Structures
- Fire Polygon
- Fire History 1980 - Present
- Temporary Flight Restrictions
- County Government
- Montana Dept of Transportation
- Montana Fish, Wildlife, and Parks
- Montana State Trust Lands
- US Forest Service