

# Rocky Mountain Front Emergency Plan

- Structures
- ▭ Zone Boundary
- ▭ County Line

## Ownership

- BLM
- Forest Service
- National Park Service
- Native American Lands
- State of Montana
- Nature Conservancy
- Private



r:\files\office\rockymtn\replan\allzone\_sm.mxd

07/06/06

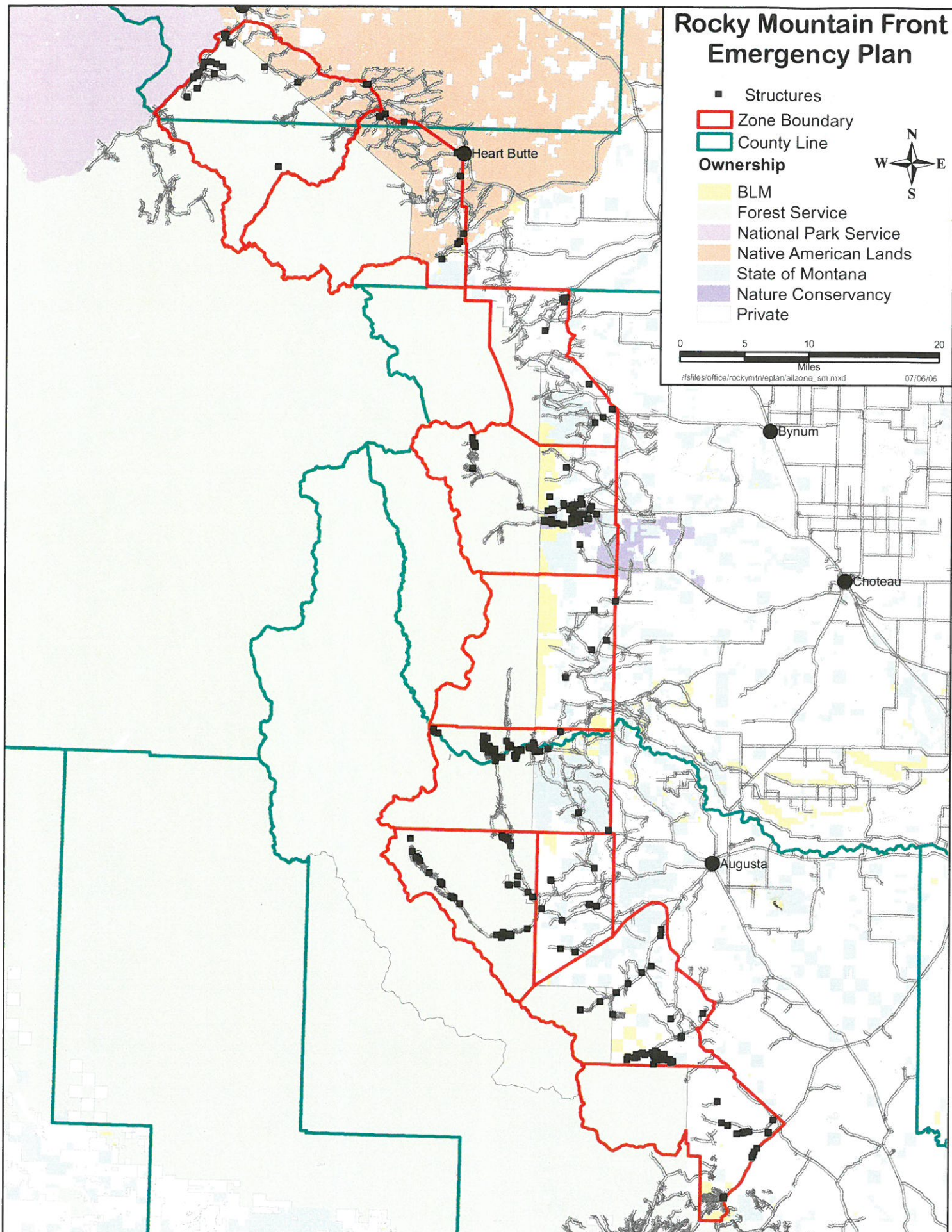

# Rocky Mountain Front Emergency Plan Zone 1

- Structures
- ▭ Zone 1 Boundary
- ▭ County Line

## Ownership

- BLM
- Forest Service
- National Park Service
- Native American Lands
- State of Montana
- Nature Conservancy
- Private



f:\files\office\rockymtn\replan\zone1\_sm.mxd

08/09/2005

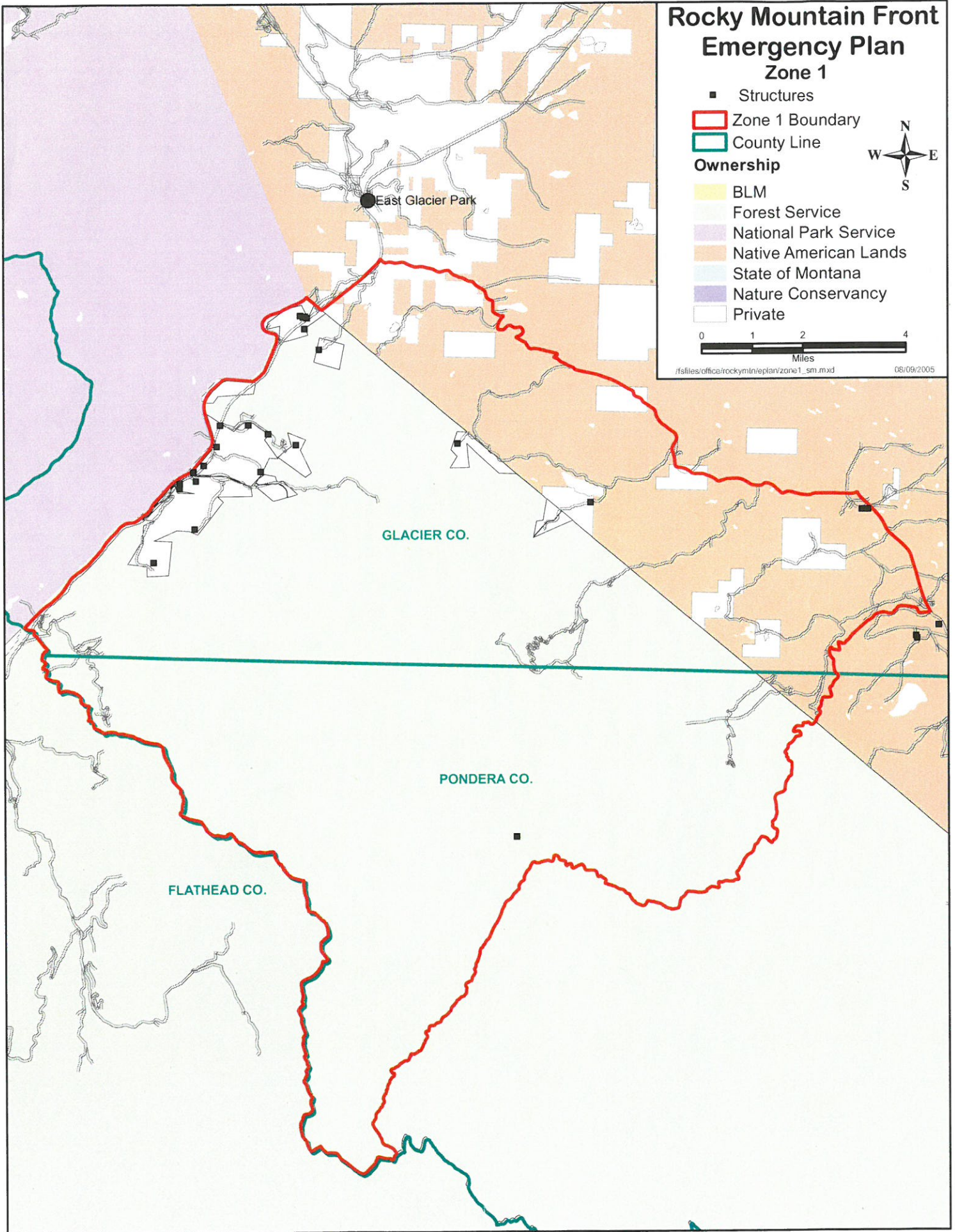

# Rocky Mountain Front Emergency Plan Zone 1

**Disclaimer:**  
The Forest Service uses the most current and complete data available. GIS data and product accuracy may vary. They may be developed from sources of differing accuracy, accurate only at certain scales, based on modeling or interpretation, incomplete while being created or revised, etc. Using GIS products for purposes other than those for which they were created, may yield inaccurate or misleading results. The Forest Service reserves the right to correct, update, modify, or replace GIS products without notification. For more information, contact:

Lewis & Clark National Forest  
Rocky Mountain Ranger District  
1102 Main Avenue NW, Box 340  
Choteau, Montana 59422  
406-466-5341



- Structures
- ▲ Campground
- ✕ Picnic Area
- 🚶 Trailhead
- 🏠 Lookout
- ✱ RAWS station
- ▭ Zone Boundary

### Ownership

- BLM
- Forest Service
- National Park Service
- Native American Lands
- State of Montana
- Nature Conservancy
- Private

08/05/2005

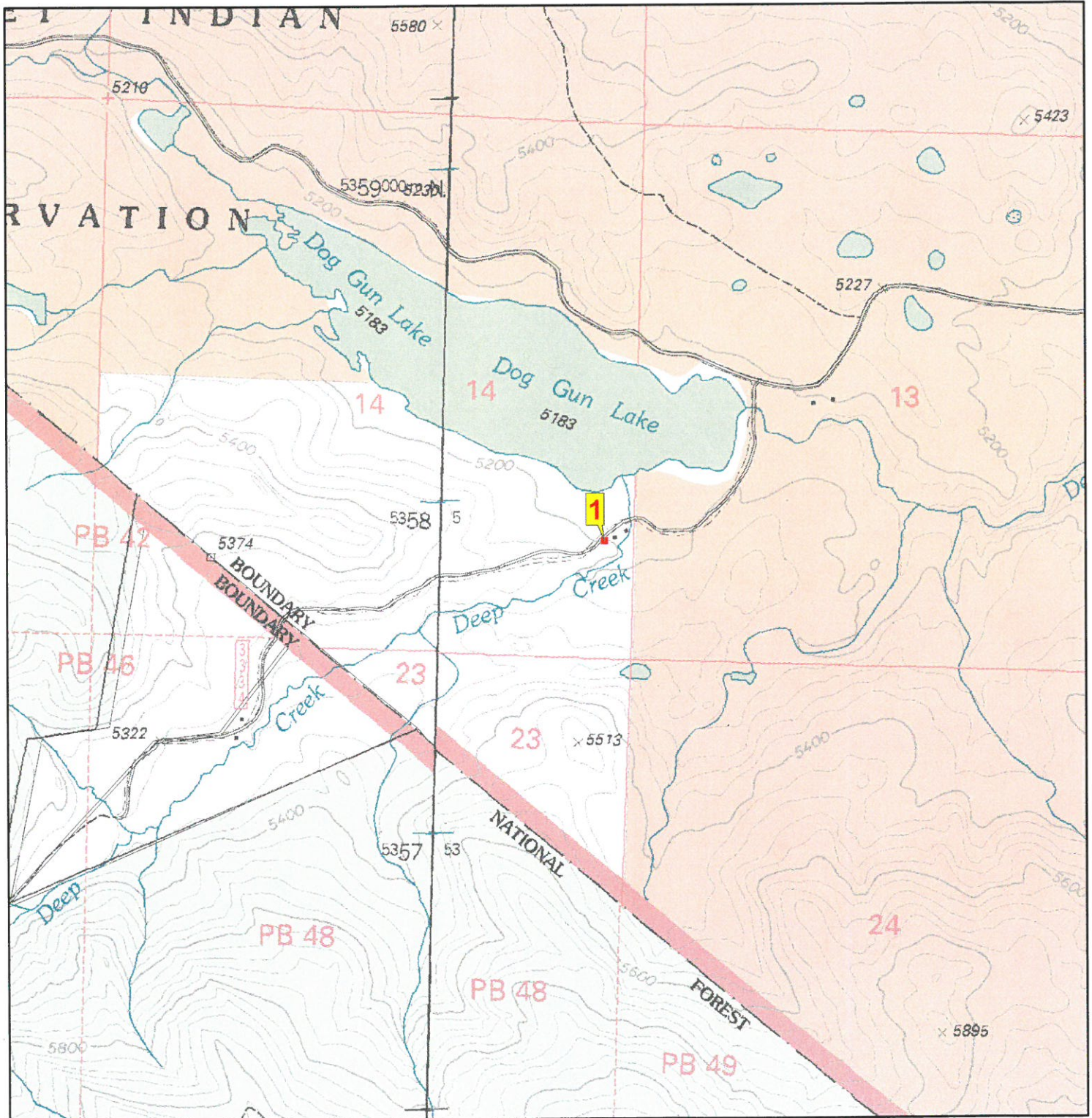

*Zone\_struct\_no* 1 01  
*Phy\_911\_address*  
*Tract\_name*  
*Permit\_no*  
*Latitude (NAD 27)* 48 21 24  
*Longitude (NAD 27)* 113 07 06  
*Legal\_address* T30N R12W 14  
*Struct\_type* Private Residence  
*Struct\_name*  
*Owner\_name*  
*Other\_struct*  
*Defen\_space* 0  
*Egress\_ingress*  
*Turn\_space >100ft*  
*Bridge\_restrictions*  
*Gate\_restriction*  
*Utilities*  
*Haz\_materials*  
*Dist\_to\_water* 0  
*Livestock*  
*Comments*

***Photo***

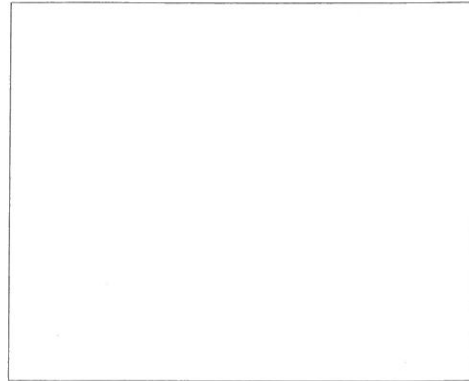

***Site Map***

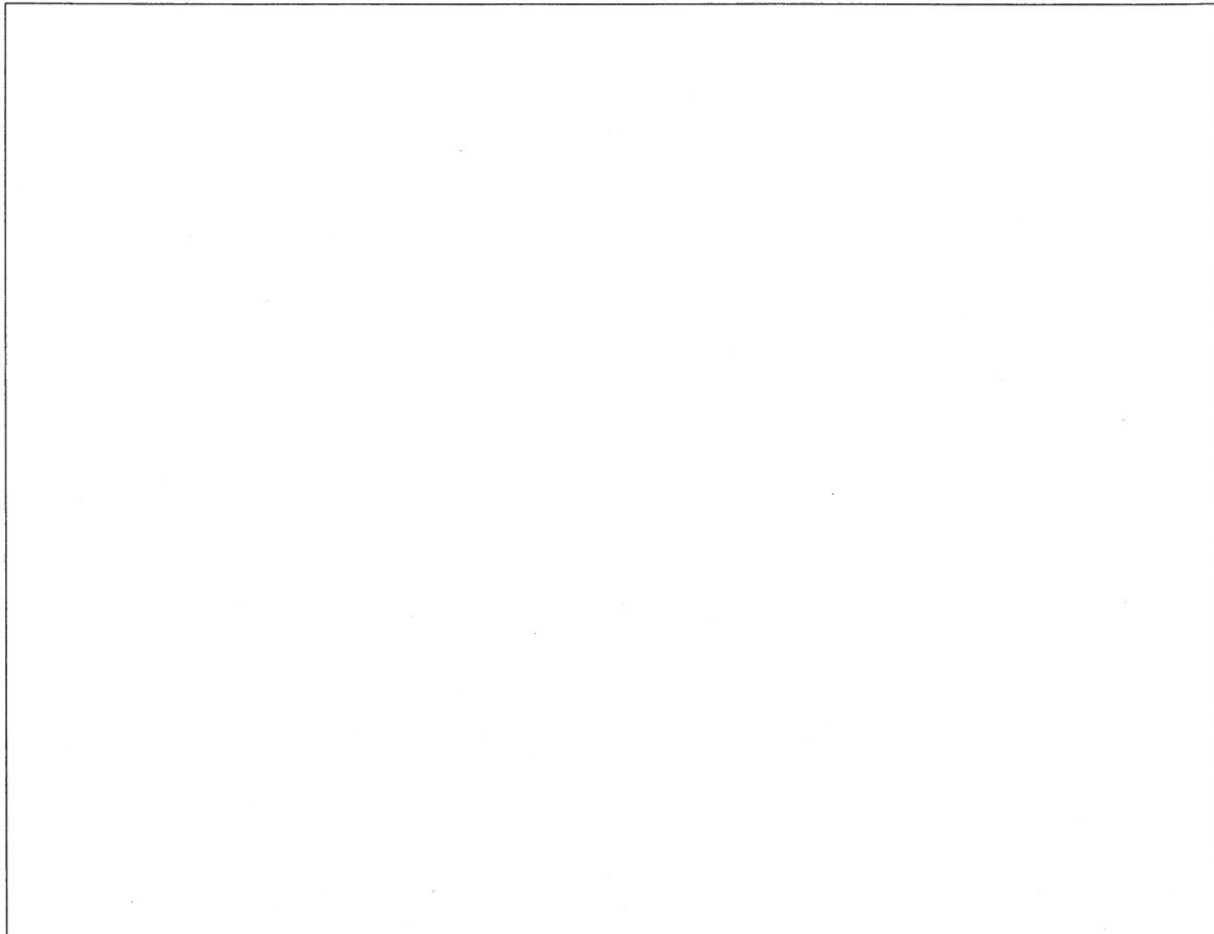

# Rocky Mountain Front Emergency Plan

## Zone 1

**Disclaimer:**

The Forest Service uses the most current and complete data available. GIS data and product accuracy may vary. They may be developed from sources of differing accuracy, accurate only at certain scales, based on modeling or interpretation, incomplete while being created or revised, etc. Using GIS products for purposes other than those for which they were created, may yield inaccurate or misleading results. The Forest Service reserves the right to correct, update, modify, or replace GIS products without notification. For more information, contact:

Lewis & Clark National Forest  
 Rocky Mountain Ranger District  
 1102 Main Avenue NW, Box 340  
 Choteau, Montana 59422  
 406-466-5341



- Structures
- ▲ Campground
- ✦ Picnic Area
- ♣ Trailhead
- ⌘ Lookout
- ✳ RAWs station
- Zone Boundary

**Ownership**

- BLM
- Forest Service
- National Park Service
- Native American Lands
- State of Montana
- Nature Conservancy
- Private

08/05/2005

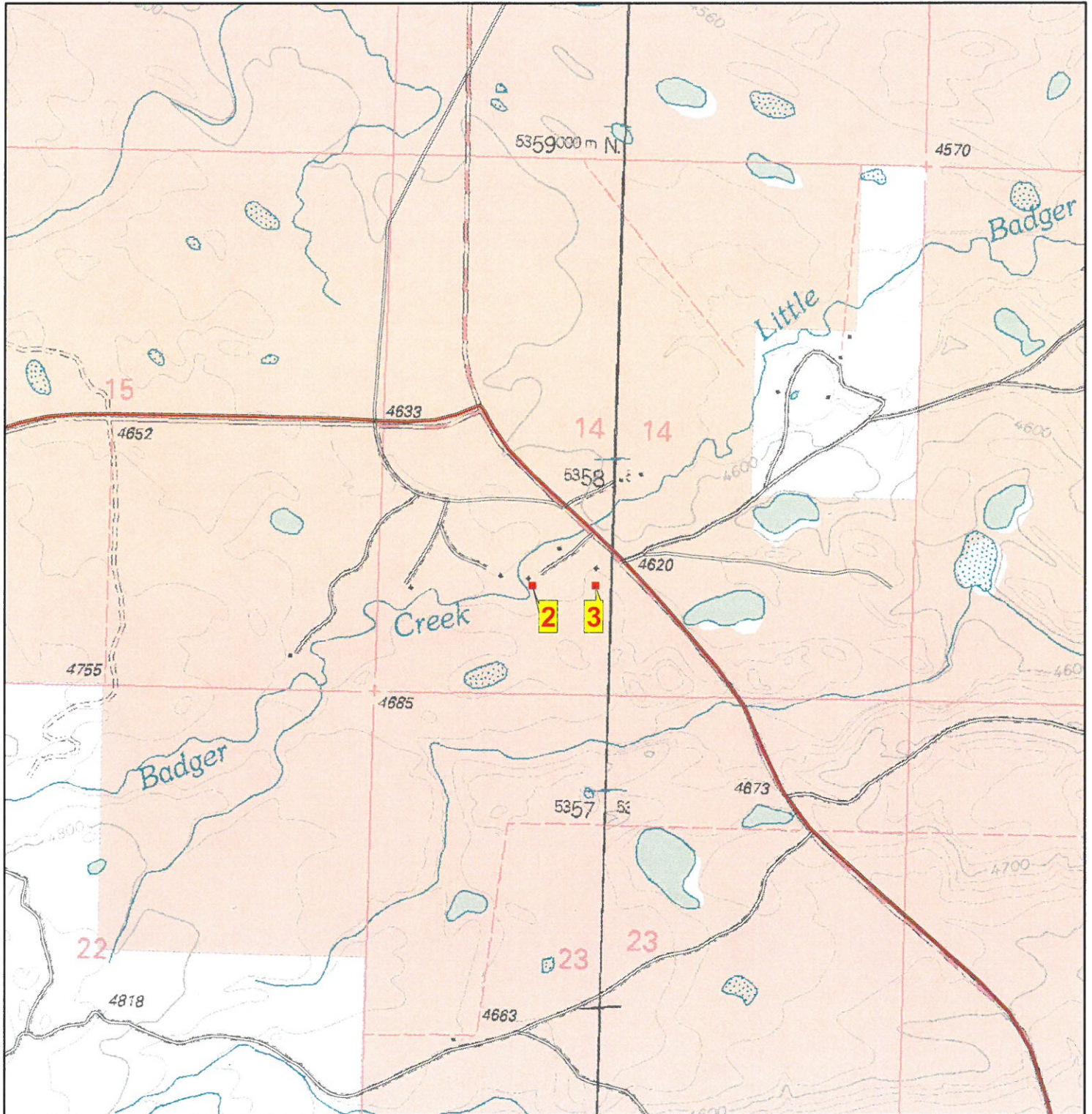

**Zone\_struct\_no** 1 02  
**Phy\_911\_address**  
**Tract\_name**  
**Permit\_no**  
**Latitude (NAD 27)** 48 21 23  
**Longitude (NAD 27)** 113 00 12  
**Legal\_address** T30N R11W 14  
**Struct\_type** Private Residence  
**Struct\_name**  
**Owner\_name** Bernard St. Goddard  
**Other\_struct**  
**Defen\_space** 0  
**Egress\_ingress**  
**Turn\_space >100ft**  
**Bridge\_restrictions**  
**Gate\_restriction**  
**Utilities**  
**Haz\_materials**  
**Dist\_to\_water** 0  
**Livestock**  
**Comments**

**Photo**

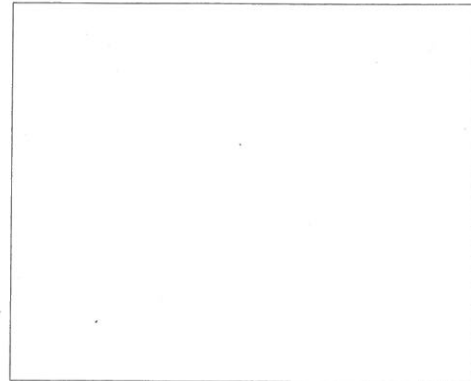

**Site Map**

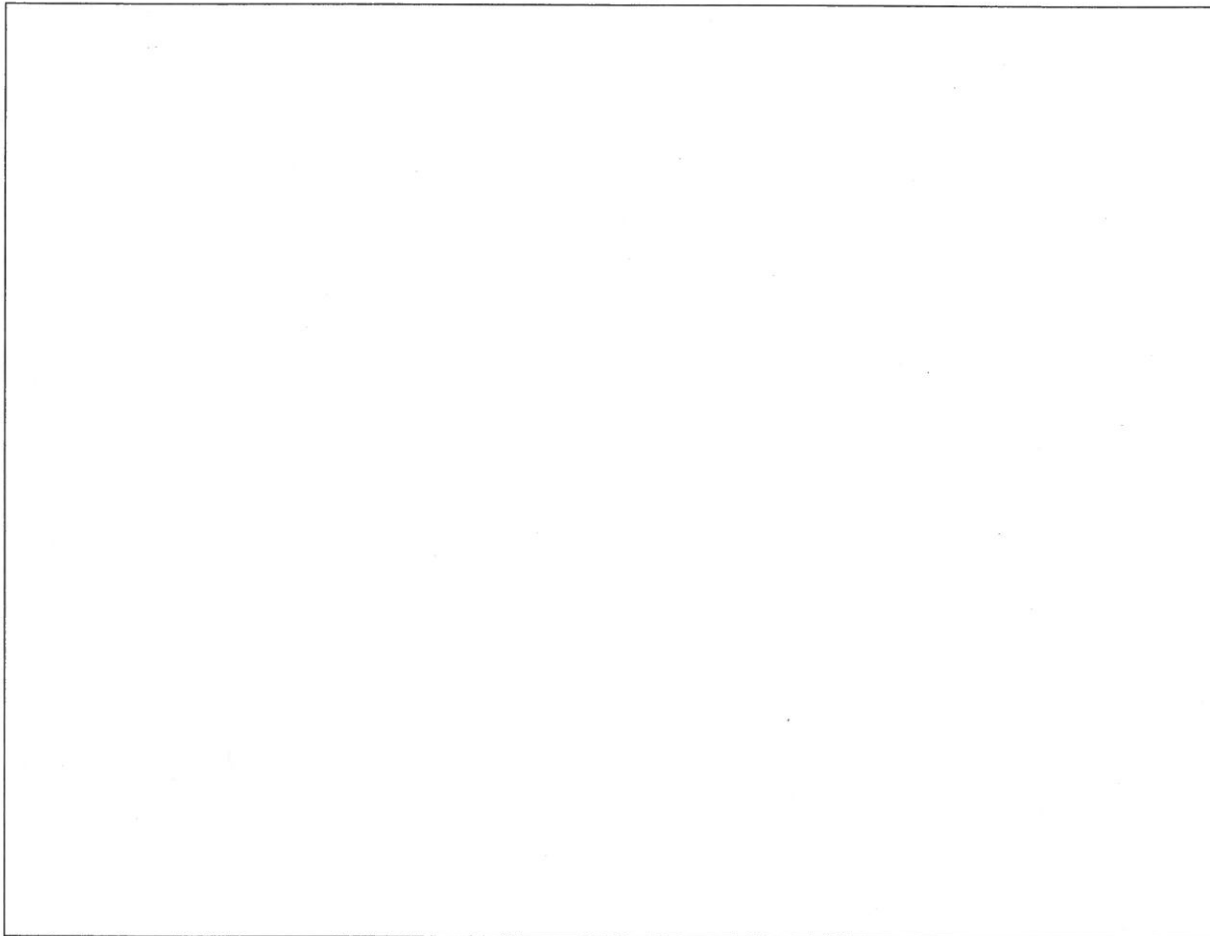

*Zone\_struct\_no* 1 03  
*Phy\_911\_address*  
*Tract\_name*  
*Permit\_no*  
*Latitude (NAD 27)* 48 21 23  
*Longitude (NAD 27)* 113 00 02  
*Legal\_address* T30N R11W 14  
*Struct\_type* Private Residence  
*Struct\_name*  
*Owner\_name*  
*Other\_struct*  
*Defen\_space* 0  
*Egress\_ingress*  
*Turn\_space >100ft*  
*Bridge\_restrictions*  
*Gate\_restriction*  
*Utilities*  
*Haz\_materials*  
*Dist\_to\_water* 0  
*Livestock*  
*Comments*

***Photo***

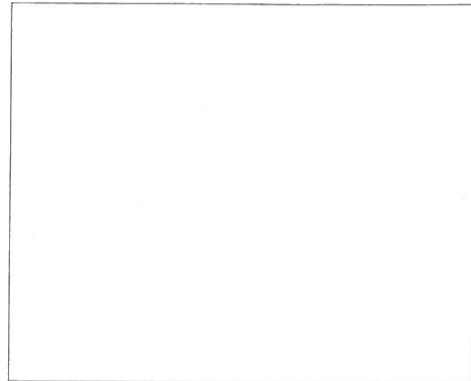

***Site Map***

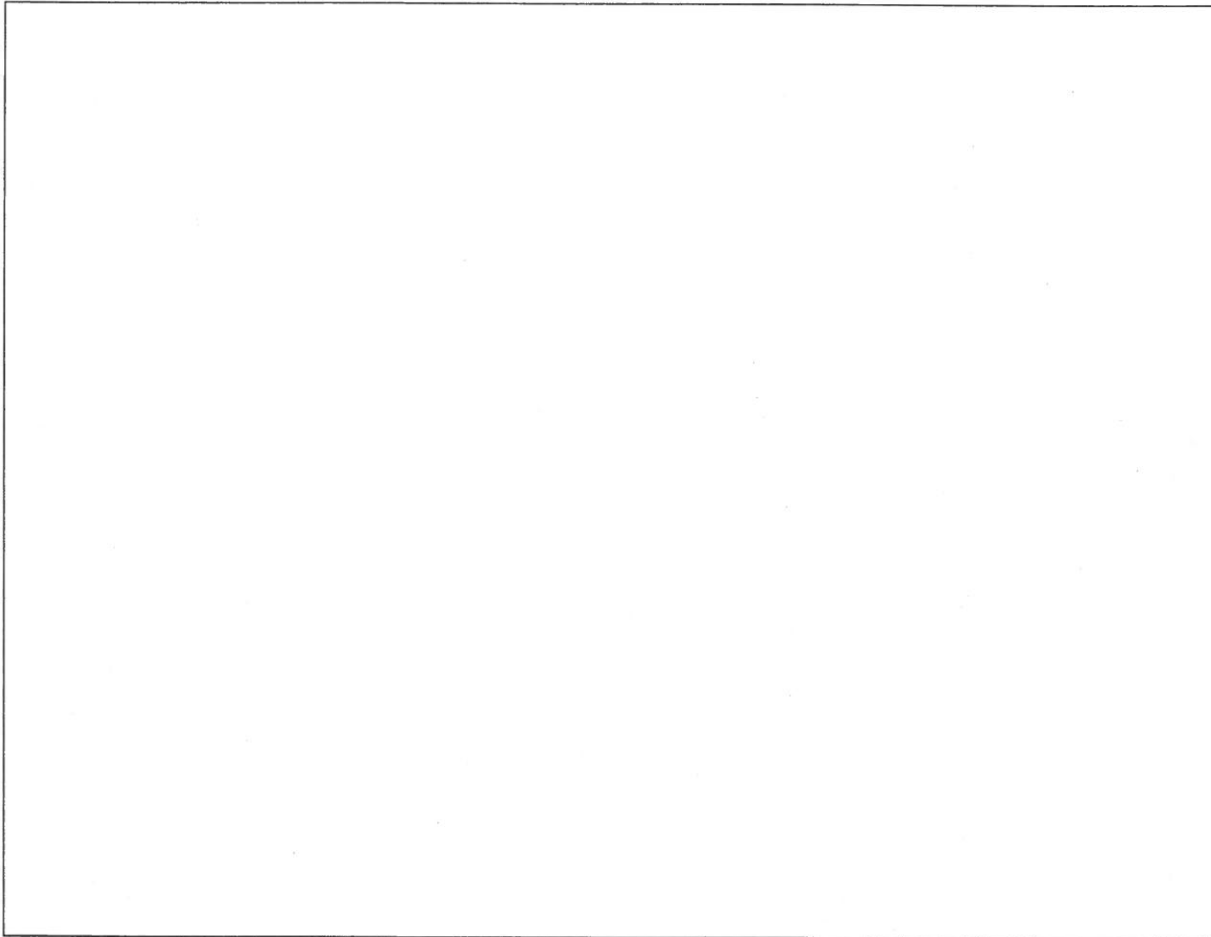

# Rocky Mountain Front Emergency Plan

## Zone 1 - Badger Guard Station

**Disclaimer:**

The Forest Services uses the most current and complete data available. GIS data and product accuracy may vary. They may be developed from sources of differing accuracy, accurate only at certain scales, based on modeling or interpretation, incomplete while being created or revised, etc. Using GIS products for purposes other than those for which they were created, may yield inaccurate or misleading results. The Forest Service reserves the right to correct, update, modify, or replace GIS products without notification. For more information, contact:

Lewis & Clark National Forest  
 Rocky Mountain Ranger District  
 1102 Main Avenue NW, Box 340  
 Choteau, Montana 59422  
 406-466-5341



- Structures
- ▲ Campground
- ✕ Picnic Area
- 🚶 Trailhead
- 🏠 Lookout
- ✳️ RAWS station
- 📏 Zone Boundary

**Ownership**

- BLM
- Forest Service
- National Park Service
- Native American Lands
- State of Montana
- Nature Conservancy
- Private

08/05/2005

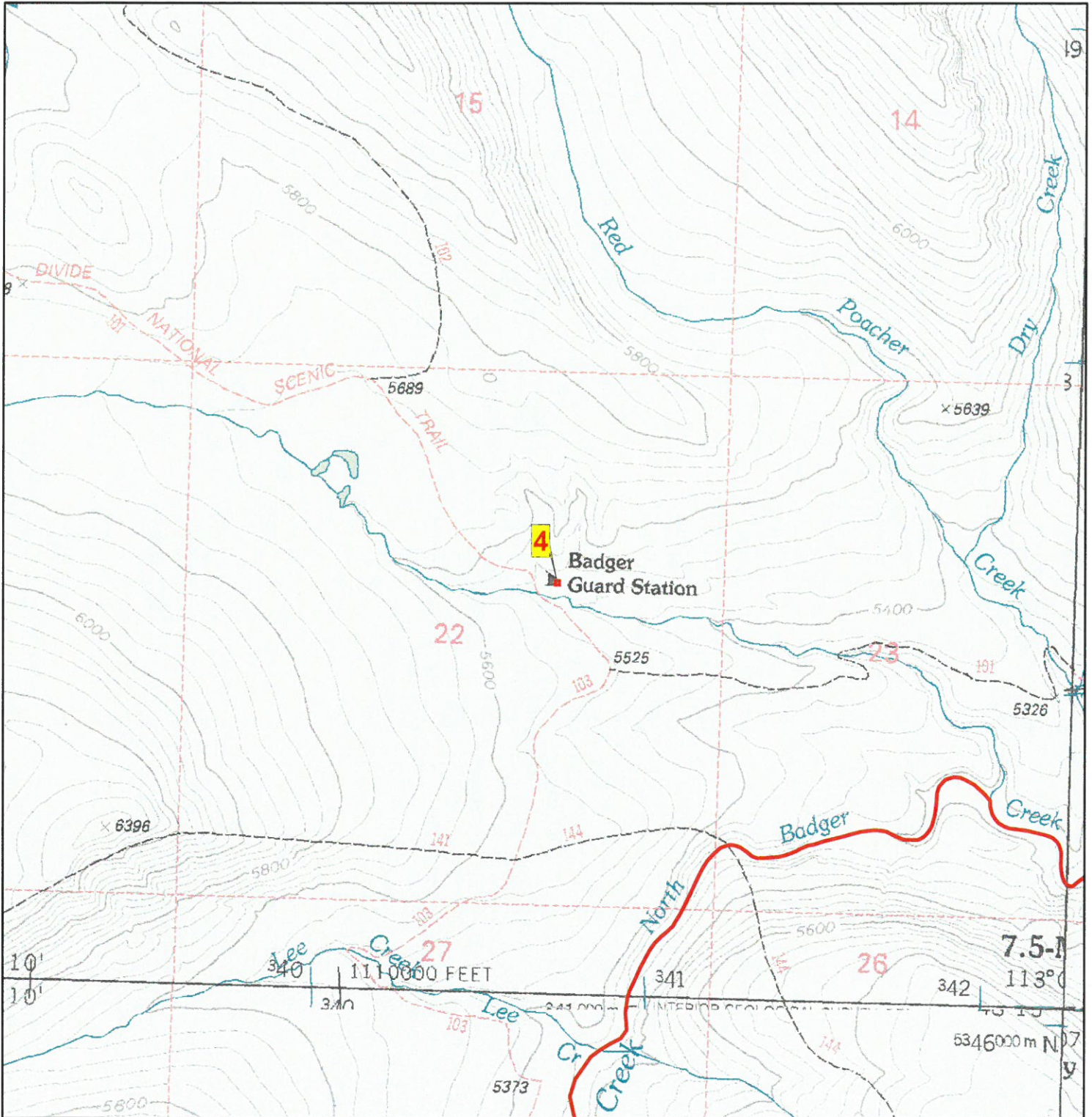



*Zone\_struct\_no* 1 04  
*Phy\_911\_address*  
*Tract\_name*  
*Permit\_no*  
*Latitude (NAD 27)* 48 15 40  
*Longitude (NAD 27)* 113 08 45  
*Legal\_address* T29N R12W 22  
*Struct\_type* Administrative Site  
*Struct\_name* Badger Guard Station  
*Owner\_name*  
*Other\_struct*  
*Defen\_space*  
*Egress\_ingress*  
*Turn\_space >100ft*  
*Bridge\_restrictions*  
*Gate\_restriction*  
*Utilities*  
*Haz\_materials*  
*Dist\_to\_water*  
*Livestock*  
*Comments*

***Photo***

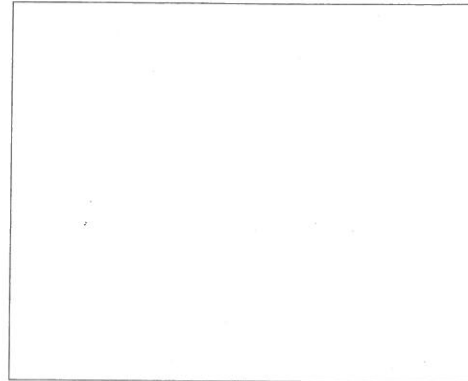

***Site Map***

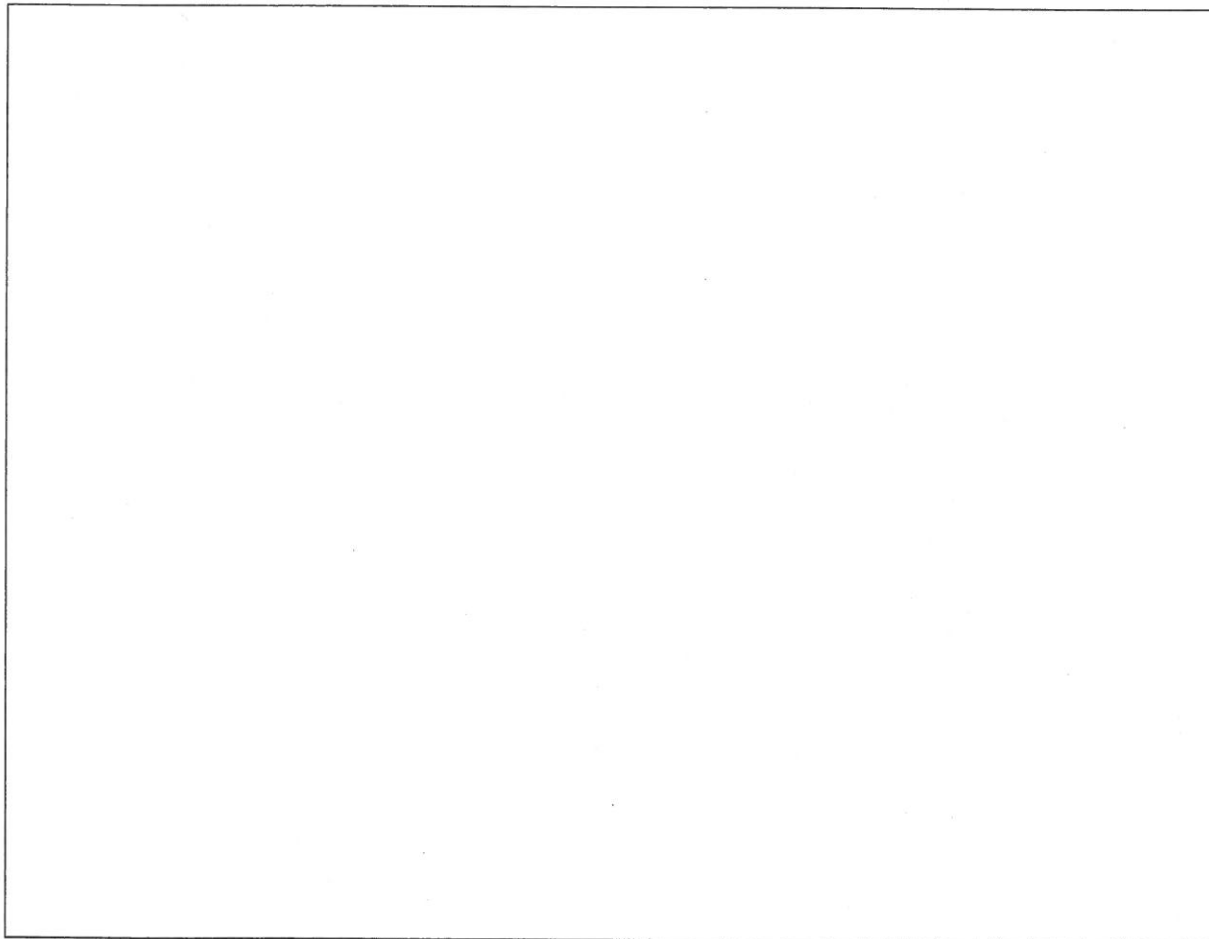

# Rocky Mountain Front Emergency Plan

## Zone 1

**Disclaimer:**

The Forest Service uses the most current and complete data available. GIS data and product accuracy may vary. They may be developed from sources of differing accuracy, accurate only at certain scales, based on modeling or interpretation, incomplete while being created or revised, etc. Using GIS products for purposes other than those for which they were created, may yield inaccurate or misleading results. The Forest Service reserves the right to correct, update, modify, or replace GIS products without notification. For more information, contact:

Lewis & Clark National Forest  
 Rocky Mountain Ranger District  
 1102 Main Avenue NW, Box 340  
 Choteau, Montana 59422  
 406-466-5341



- |                 |                         |
|-----------------|-------------------------|
| ■ Structures    | <b>Ownership</b>        |
| ▲ Campground    | ■ BLM                   |
| ✕ Picnic Area   | ■ Forest Service        |
| 🚶 Trailhead     | ■ National Park Service |
| 🏠 Lookout       | ■ Native American Lands |
| ★ RAWS station  | ■ State of Montana      |
| ▭ Zone Boundary | ■ Nature Conservancy    |
|                 | ■ Private               |

08/05/2005

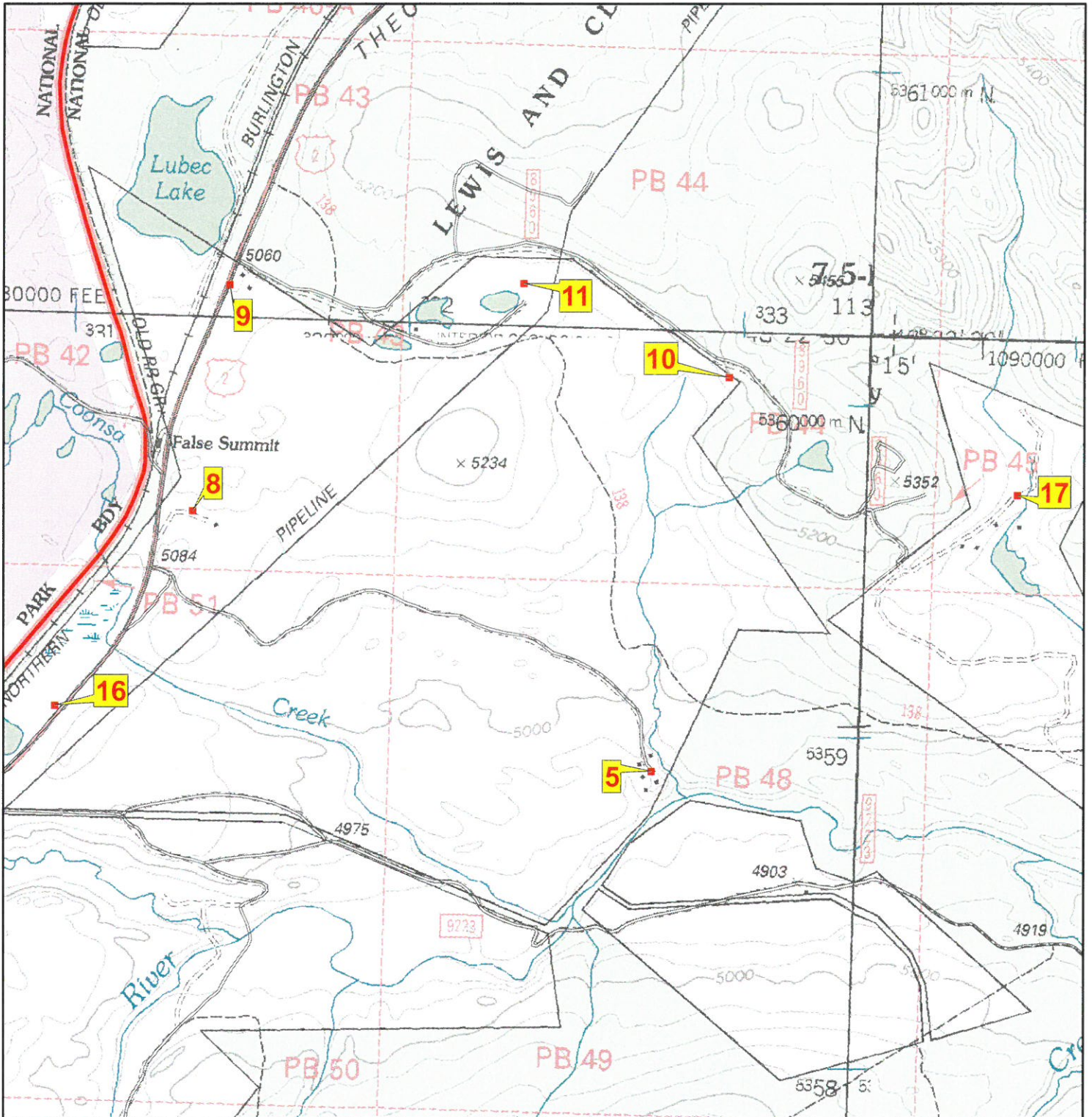

Zone\_struct no 1 05  
 Phy\_911\_address  
 Tract\_name  
 Permit\_no  
 Latitude (NAD 27)  
 Longitude (NAD 27)  
 Legal\_address  
 Struct\_type Private Residence  
 Struct\_name  
 Owner\_name Don Crail  
 Other\_struct  
 Defen\_space 0  
 Egress\_ingress N  
 Turn\_space >100ft Y  
 Bridge\_restrictions None  
 Gate\_restriction Yes  
 Utilities Overhead  
 Haz\_materials Non  
 Dist\_to\_water 1  
 Livestock NP  
 Comments

Photo



Site Map

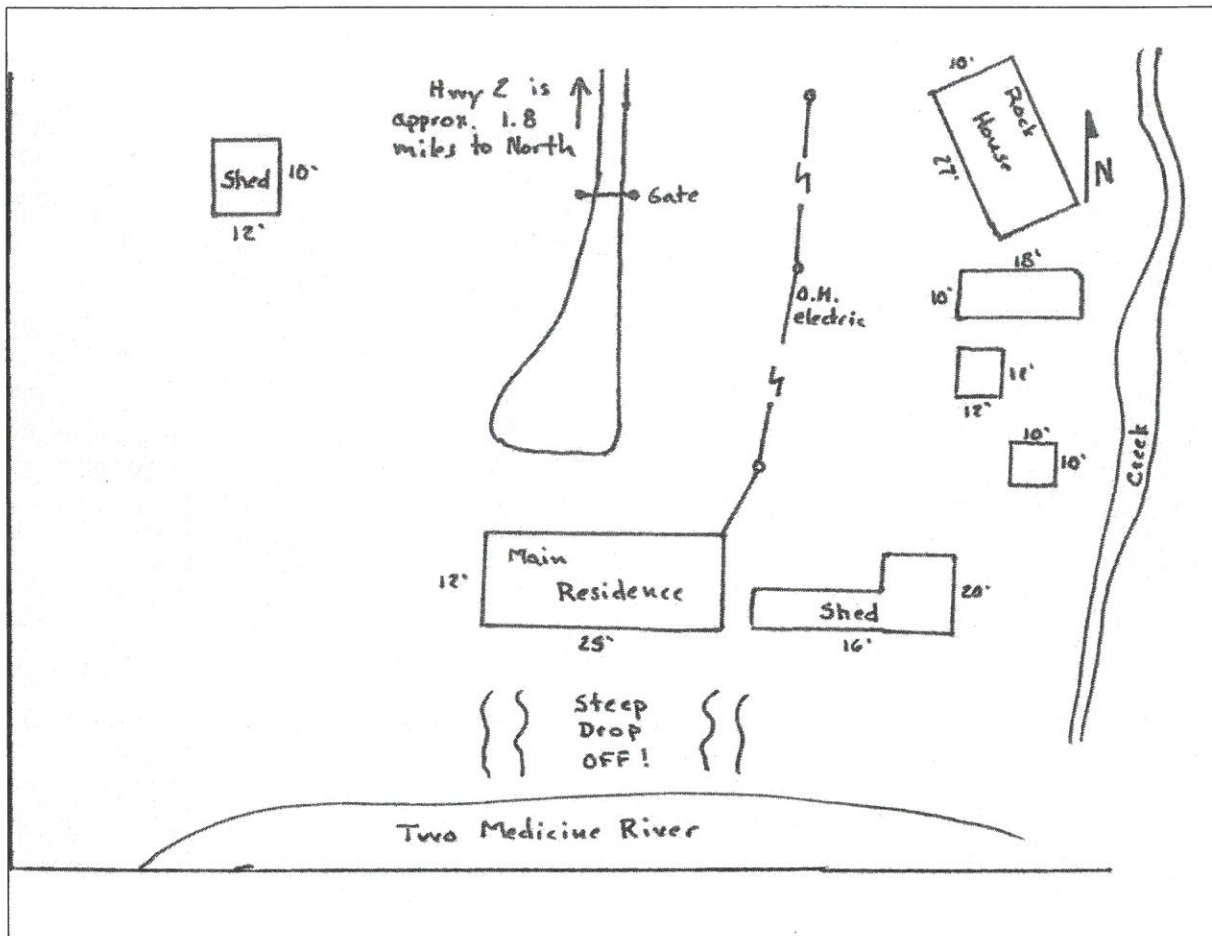

Zone\_struct\_no 1 08  
 Phy\_911\_address  
 Tract\_name  
 Permit\_no  
 Latitude (NAD 27)  
 Longitude (NAD 27)  
 Legal\_address  
 Struct\_type Private Residence  
 Struct\_name  
 Owner\_name Unknown  
 Other\_struct  
 Defen\_space 1  
 Egress\_ingress Y  
 Turn\_space >100ft Y  
 Bridge\_restrictions None  
 Gate\_restriction Yes on hwy  
 Utilities OH  
 Haz\_materials propane  
 Dist\_to\_water 0  
 Livestock NP  
 Comments

Photo

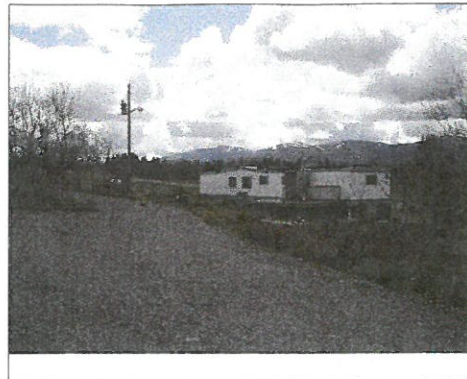

Site Map

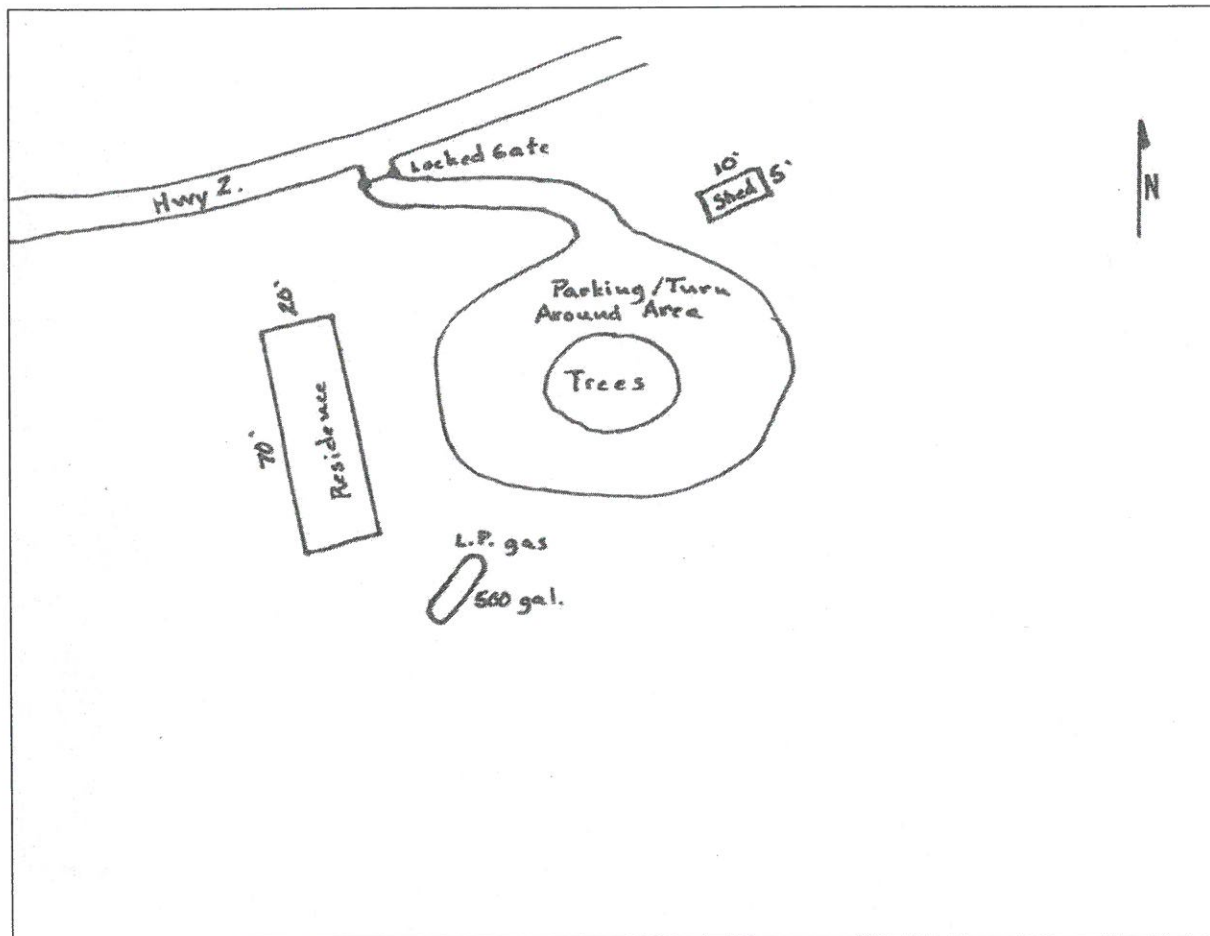

Zone\_struct no 1 09  
 Phy\_911\_address  
 Tract\_name  
 Permit\_no  
 Latitude (NAD 27)  
 Longitude (NAD 27)  
 Legal\_address  
 Struct\_type Private Residence  
 Struct\_name  
 Owner\_name Diane Sparks  
 Other\_struct  
 Defen\_space 1  
 Egress\_ingress Y  
 Turn\_space >100ft N  
 Bridge\_restrictions None  
 Gate\_restriction Yes???  
 Utilities Yes  
 Haz\_materials Propane  
 Dist\_to\_water 1  
 Livestock NP  
 Comments

Photo



Site Map

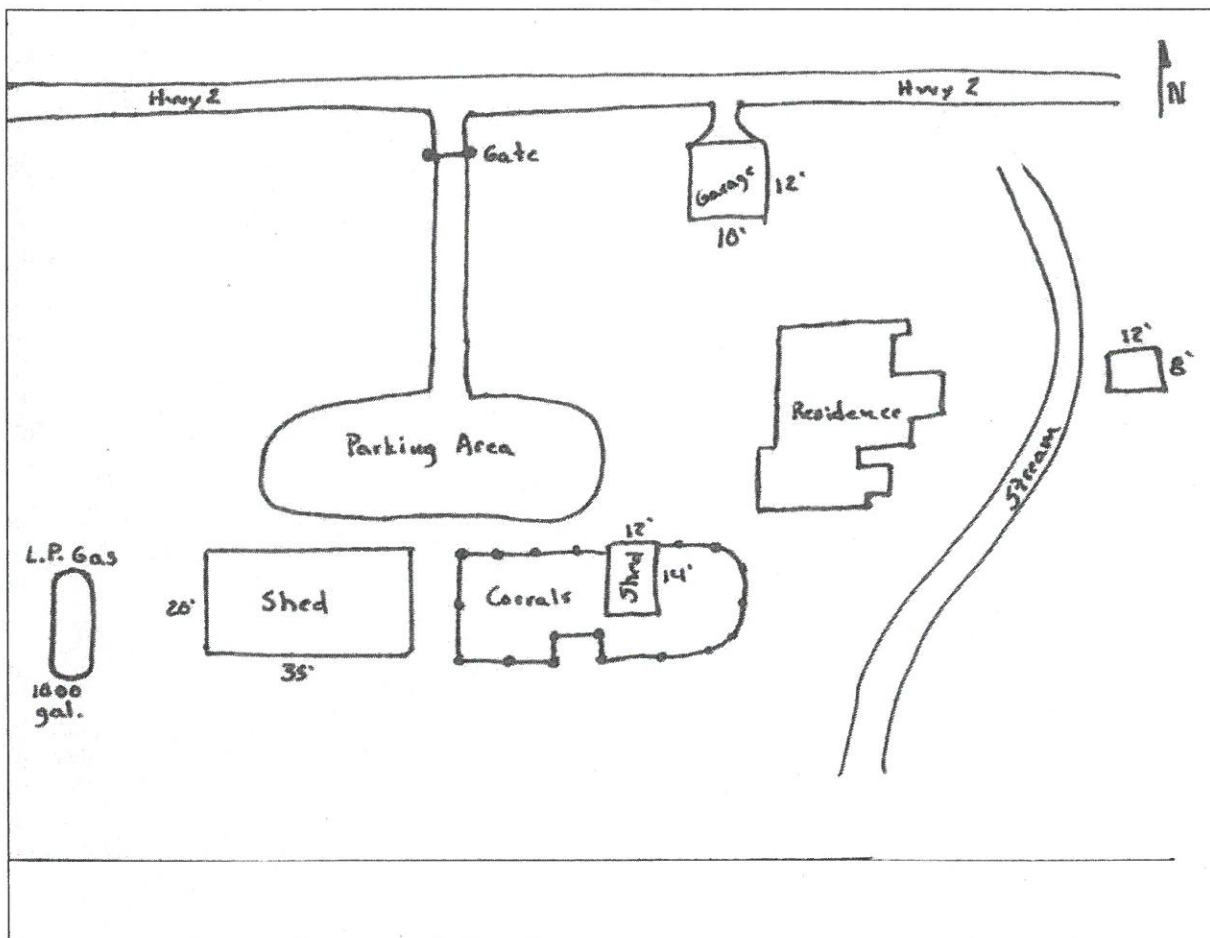

Zone\_struct\_no 1 10  
 Phy\_911\_address  
 Tract\_name  
 Permit\_no  
 Latitude (NAD 27)  
 Longitude (NAD 27)  
 Legal\_address  
 Struct\_type Private Residence  
 Struct\_name  
 Owner\_name Cindy Taylor?  
 Other\_struct  
 Defen\_space 1  
 Egress\_ingress Y  
 Turn\_space\_>100ft N  
 Bridge\_restrictions N  
 Gate\_restriction N  
 Utilities OH  
 Haz\_materials None visible  
 Dist\_to\_water 0  
 Livestock NP  
 Comments

Photo

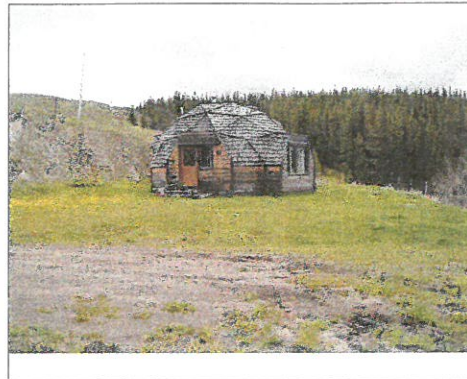

Site Map

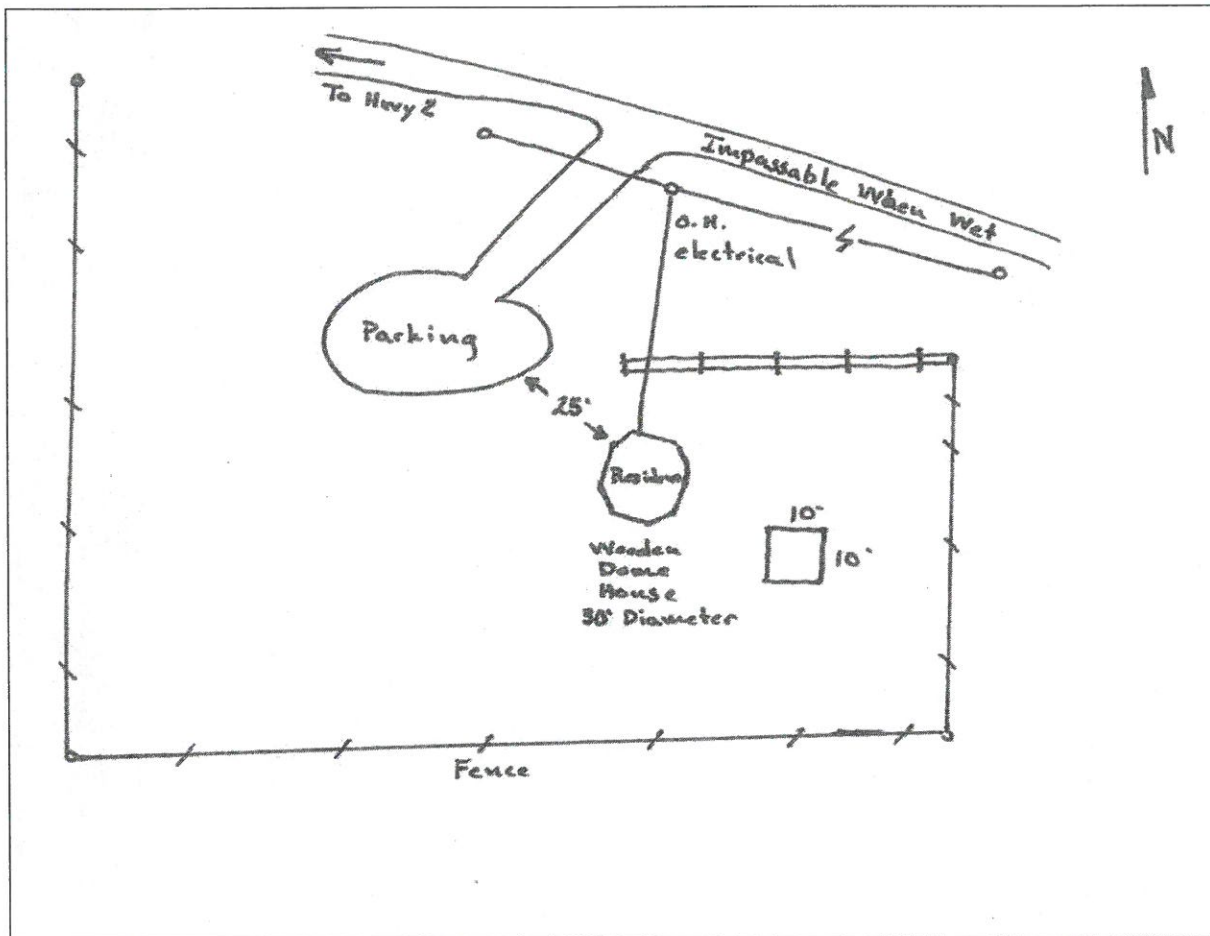

Zone\_struct\_no 1 11  
 Phy\_911\_address  
 Tract\_name  
 Permit\_no  
 Latitude (NAD 27)  
 Longitude (NAD 27)  
 Legal\_address  
 Struct\_type Private Residence  
 Struct\_name Wind Ridge  
 Owner\_name unk  
 Other\_struct  
 Defen\_space 2  
 Egress\_ingress Y  
 Turn\_space\_>100ft Y  
 Bridge\_restrictions None  
 Gate\_restriction Yes  
 Utilities OH  
 Haz\_materials None  
 Dist\_to\_water 1  
 Livestock NP  
 Comments

Photo

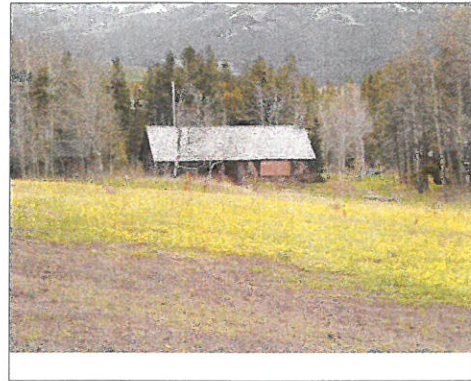

Site Map

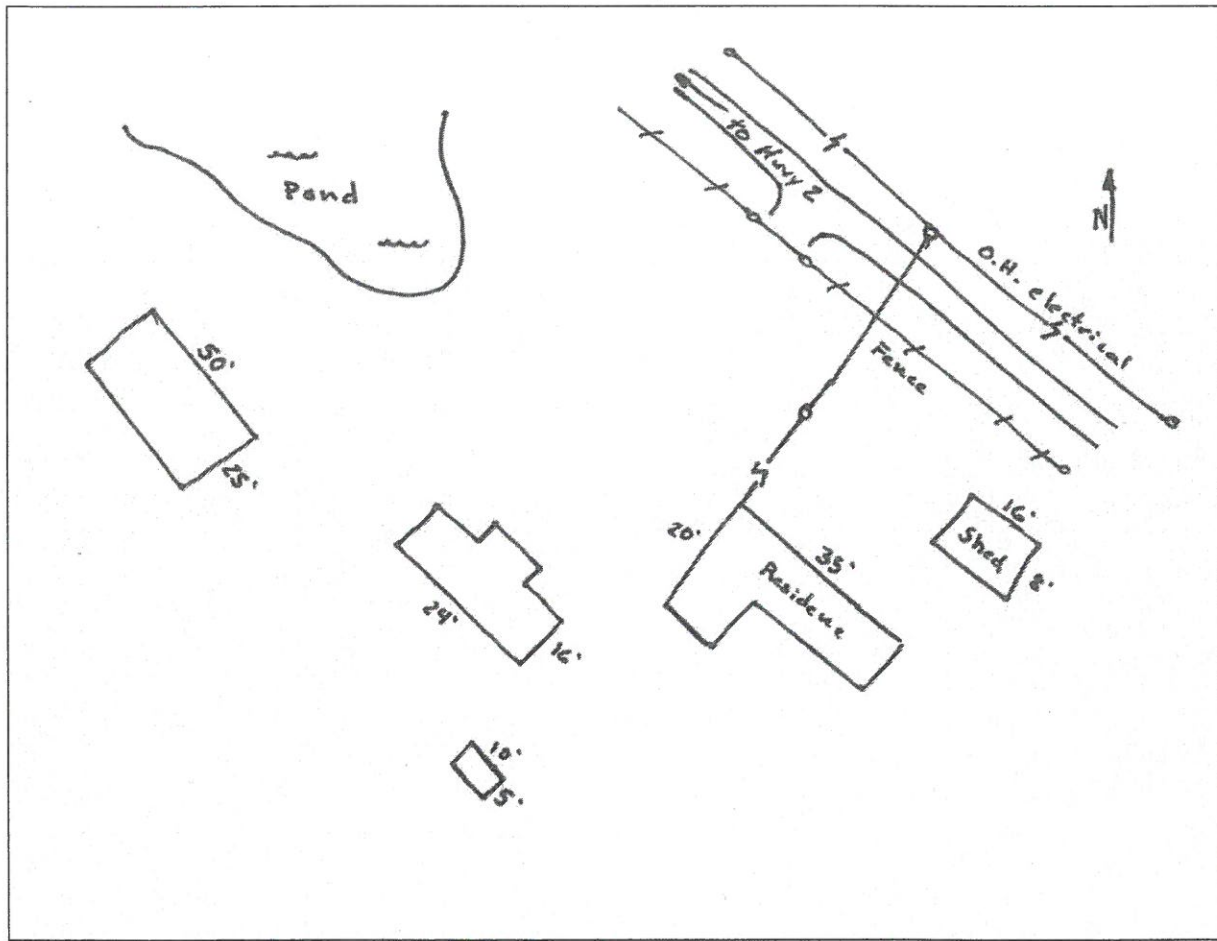

Zone\_struct\_no 1 16  
 Phy\_911\_address  
 Tract\_name  
 Permit\_no  
 Latitude (NAD 27)  
 Longitude (NAD 27)  
 Legal\_address  
 Struct\_type  
 Struct\_name Private Residence  
 Owner\_name Steeles  
 Other\_struct shed and garage  
 Defen\_space 1  
 Egress\_ingress N  
 Turn\_space\_>100ft Y  
 Bridge\_restrictions No  
 Gate\_restriction Yes  
 Utilities powerlines  
 Haz\_materials propane  
 Dist\_to\_water 1  
 Livestock P  
 Comments

Photo



Site Map

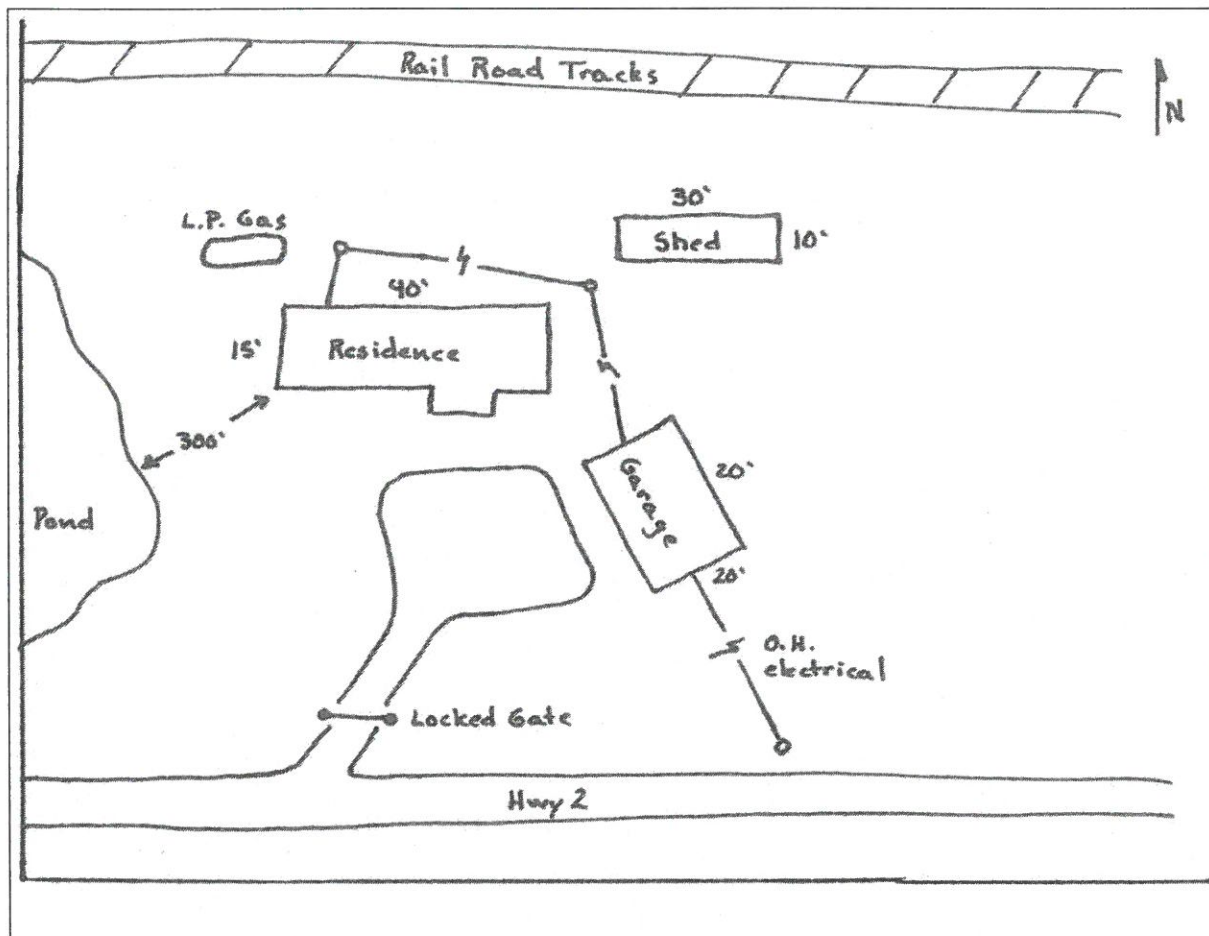



Zone\_struct\_no 1 17  
 Phy\_911\_address  
 Tract\_name  
 Permit\_no  
 Latitude (NAD 27)  
 Longitude (NAD 27)  
 Legal\_address  
 Struct\_type Private Residence  
 Struct\_name A-L Ranch  
 Owner\_name Edgar Eubanks  
 Other\_struct outhouse and shed  
 Defen\_space 1  
 Egress\_ingress N  
 Turn\_space >100ft Y  
 Bridge\_restrictions N  
 Gate\_restriction Yes  
 Utilities OH and UG electric  
 Haz\_materials UNK  
 Dist\_to\_water 2  
 Livestock NP  
 Comments

Photo



Site Map

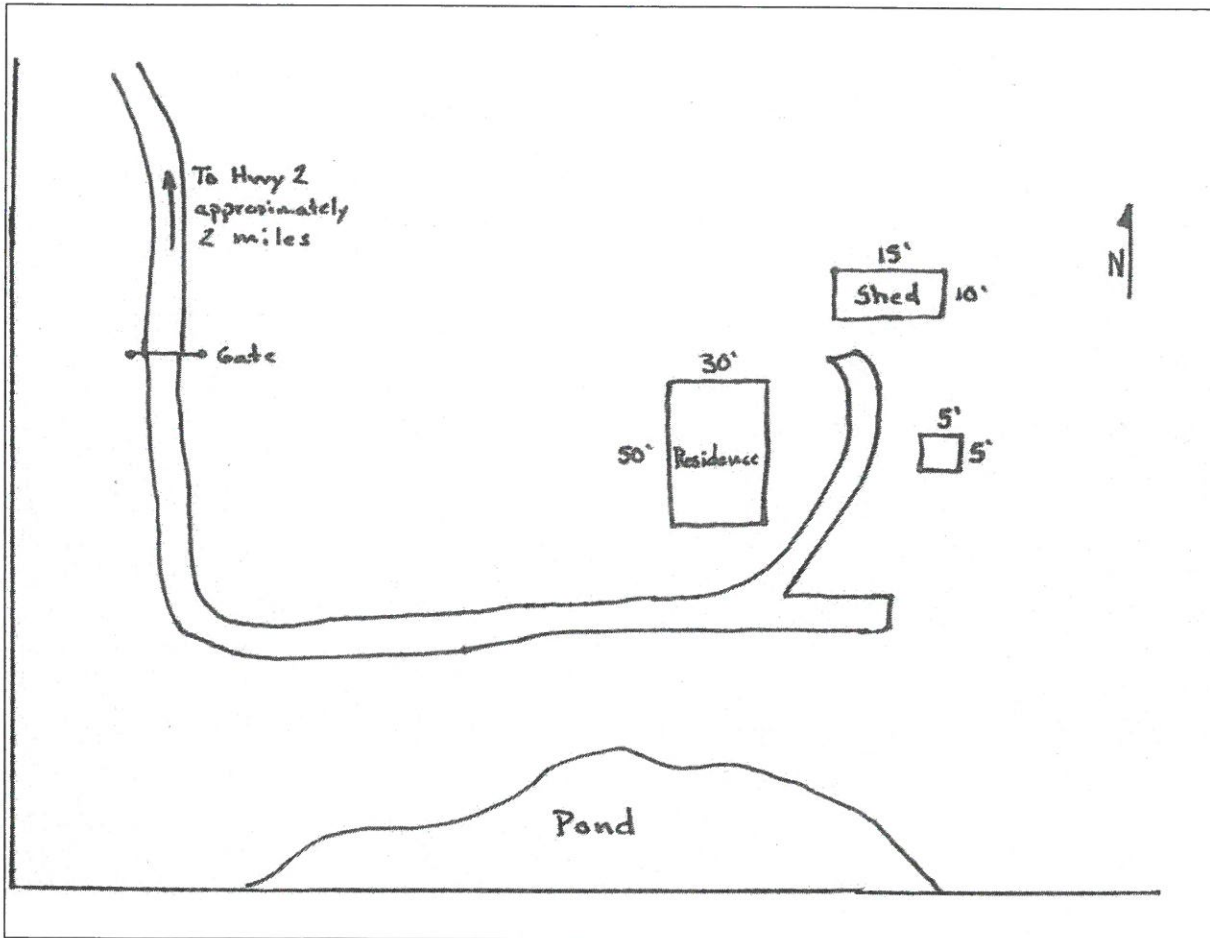

# Rocky Mountain Front Emergency Plan

## Zone 1

**Disclaimer:**  
 The Forest Services uses the most current and complete data available. GIS data and product accuracy may vary. They may be developed from sources of differing accuracy, accurate only at certain scales, based on modeling or interpretation, incomplete while being created or revised, etc. Using GIS products for purposes other than those for which they were created, may yield inaccurate or misleading results. The Forest Service reserves the right to correct, update, modify, or replace GIS products without notification. For more information, contact:

Lewis & Clark National Forest  
 Rocky Mountain Ranger District  
 1102 Main Avenue NW, Box 340  
 Choteau, Montana 59422  
 406-466-5341

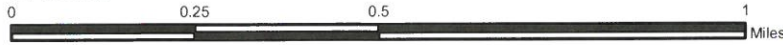

- |                 |                         |
|-----------------|-------------------------|
| ■ Structures    | <b>Ownership</b>        |
| ▲ Campground    | ■ BLM                   |
| ✕ Picnic Area   | ■ Forest Service        |
| 🚶 Trailhead     | ■ National Park Service |
| 🏠 Lookout       | ■ Native American Lands |
| ★ RAWS station  | ■ State of Montana      |
| ▭ Zone Boundary | ■ Nature Conservancy    |
|                 | ■ Private               |

08/05/2005

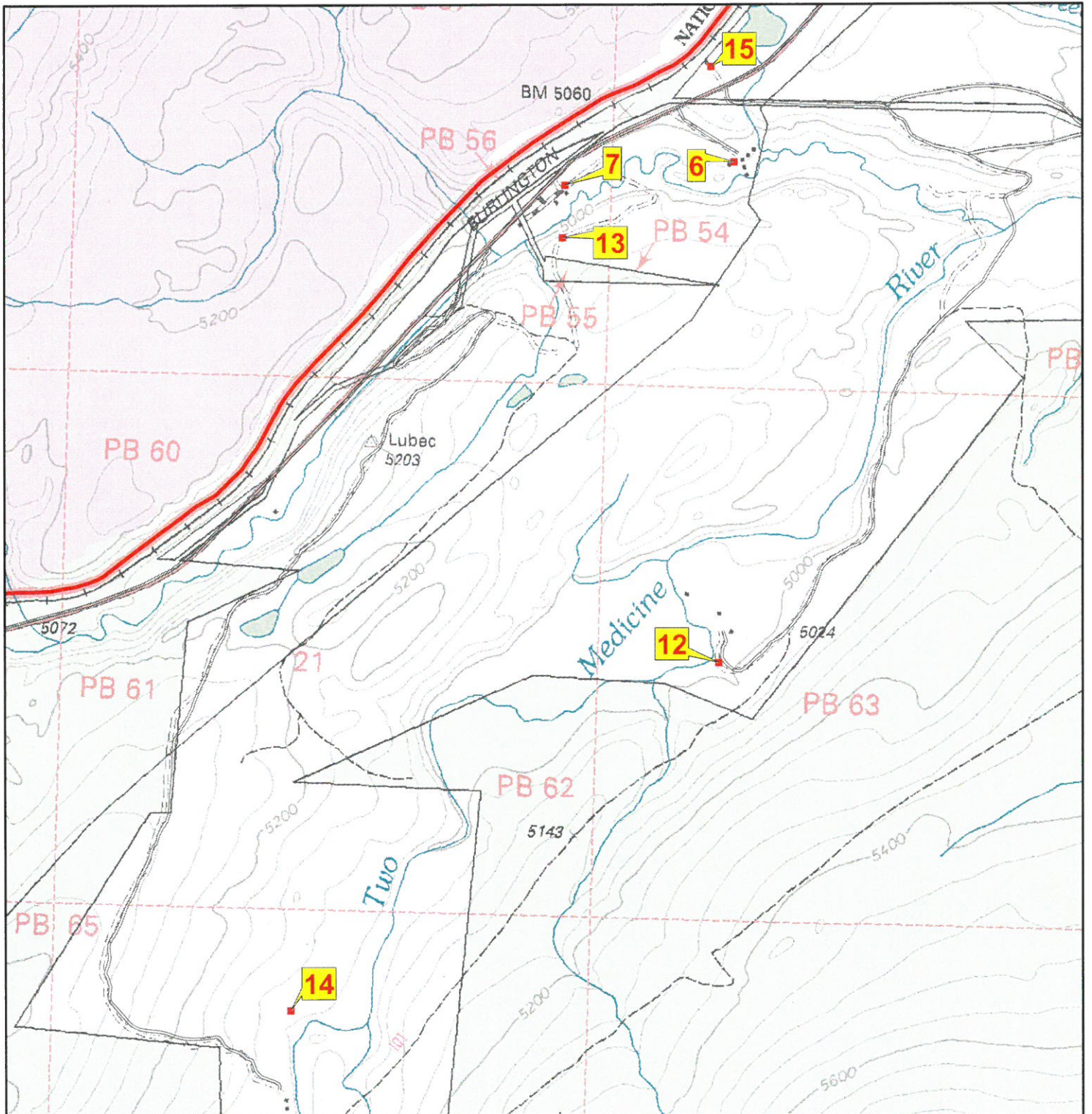

Zone\_struct\_no 1 06  
 Phy\_911\_address  
 Tract\_name  
 Permit\_no  
 Latitude (NAD 27)  
 Longitude (NAD 27)  
 Legal\_address  
 Struct\_type Private Residence  
 Struct\_name  
 Owner\_name Unknown  
 Other\_struct 3 cabins, shop, garage, pump house  
 Defen\_space 1  
 Egress\_ingress N  
 Turn\_space >100ft Y  
 Bridge\_restrictions None  
 Gate\_restriction Yes  
 Utilities OH  
 Haz\_materials Yes, gas line  
 Dist\_to\_water 1  
 Livestock P  
 Comments

Photo



Site Map

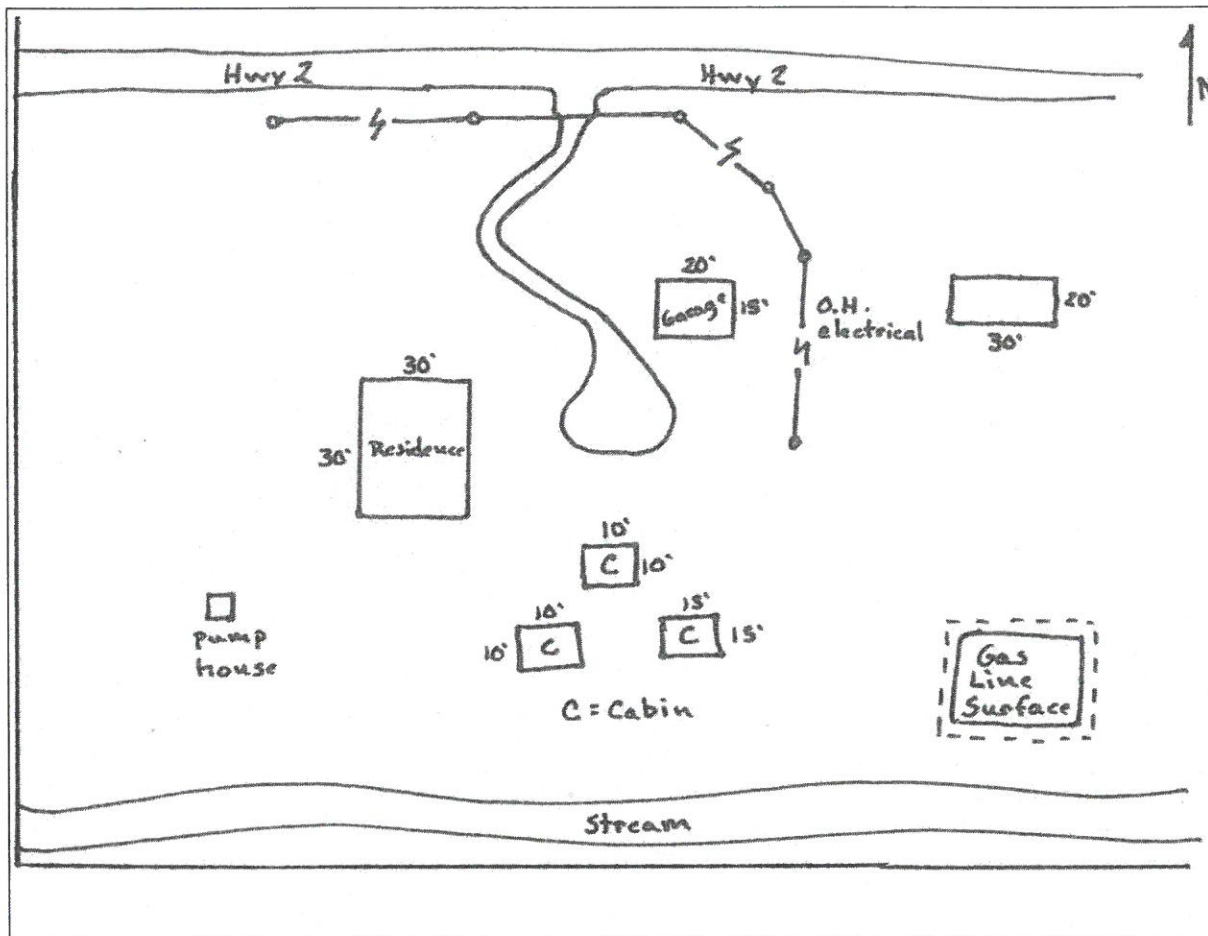

Zone\_struct\_no 1 07  
 Phy\_911\_address  
 Tract\_name  
 Permit\_no  
 Latitude (NAD 27)  
 Longitude (NAD 27)  
 Legal\_address  
 Struct\_type Private Residence  
 Struct\_name Lucky construc. Co.  
 Owner\_name Ricky Lucky  
 Other\_struct Shp, shed, 1 house  
 Defen\_space 2  
 Egress\_ingress Y  
 Turn\_space >100ft Y  
 Bridge\_restrictions Yes  
 Gate\_restriction No  
 Utilities OH electric and UG gas  
 Haz\_materials Yes  
 Dist\_to\_water 1  
 Livestock NP  
 Comments

Photo

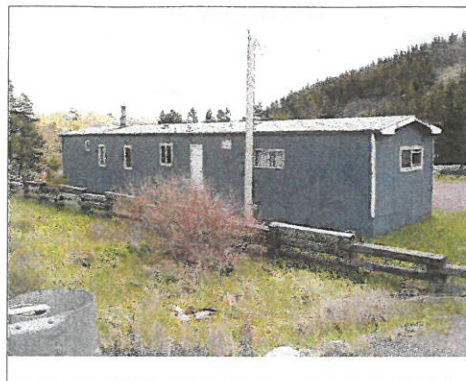

Site Map

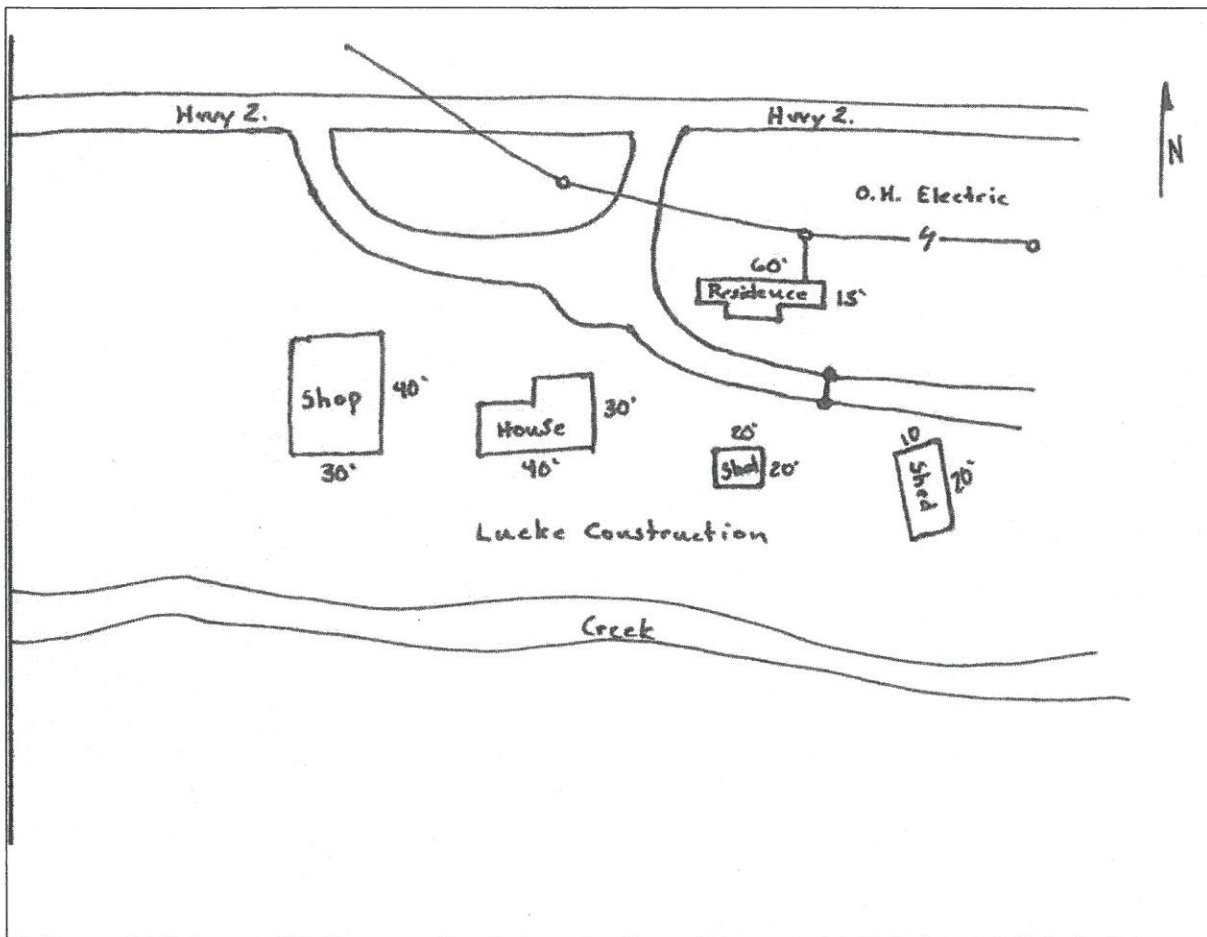

Zone\_struct\_no 1 12  
 Phy\_911\_address  
 Tract\_name  
 Permit\_no  
 Latitude (NAD 27)  
 Longitude (NAD 27)  
 Legal\_address  
 Struct\_type Private Residence  
 Struct\_name  
 Owner\_name Rising Wolf  
 Other\_struct Boys Camp, many structures  
 Defen\_space 1  
 Egress\_ingress N  
 Turn\_space >100ft Y  
 Bridge\_restrictions Yes  
 Gate\_restriction N  
 Utilities UG electric  
 Haz\_materials propane  
 Dist\_to\_water 1  
 Livestock NP  
 Comments

Photo



Site Map

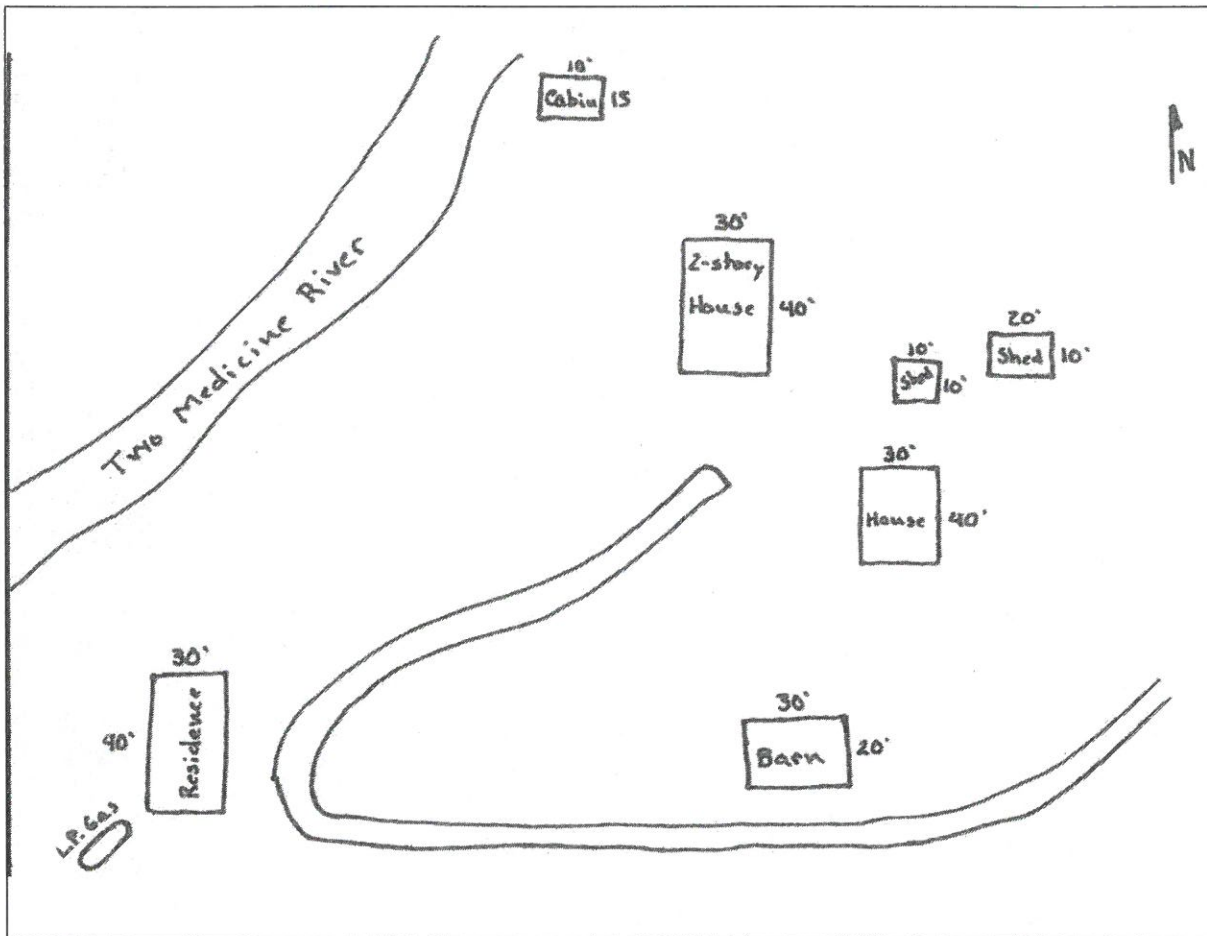

Zone\_struct\_no 1 13  
 Phy\_911\_address  
 Tract\_name  
 Permit\_no  
 Latitude (NAD 27)  
 Longitude (NAD 27)  
 Legal\_address  
 Struct\_type  
 Struct\_name Private Residence  
 Owner\_name Unknown  
 Other\_struct  
 Defen\_space 2  
 Egress\_ingress N  
 Turn\_space >100ft N  
 Bridge\_restrictions Yes  
 Gate\_restriction Yes  
 Utilities UG Electric  
 Haz\_materials NO  
 Dist\_to\_water 1  
 Livestock P  
 Comments

Photo

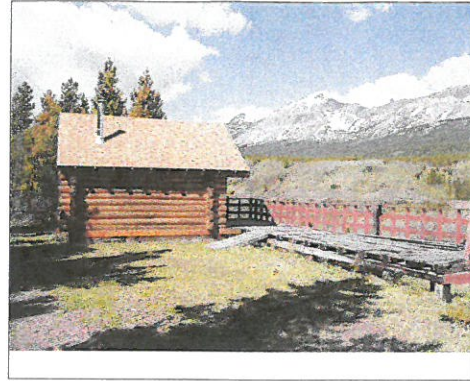

Site Map

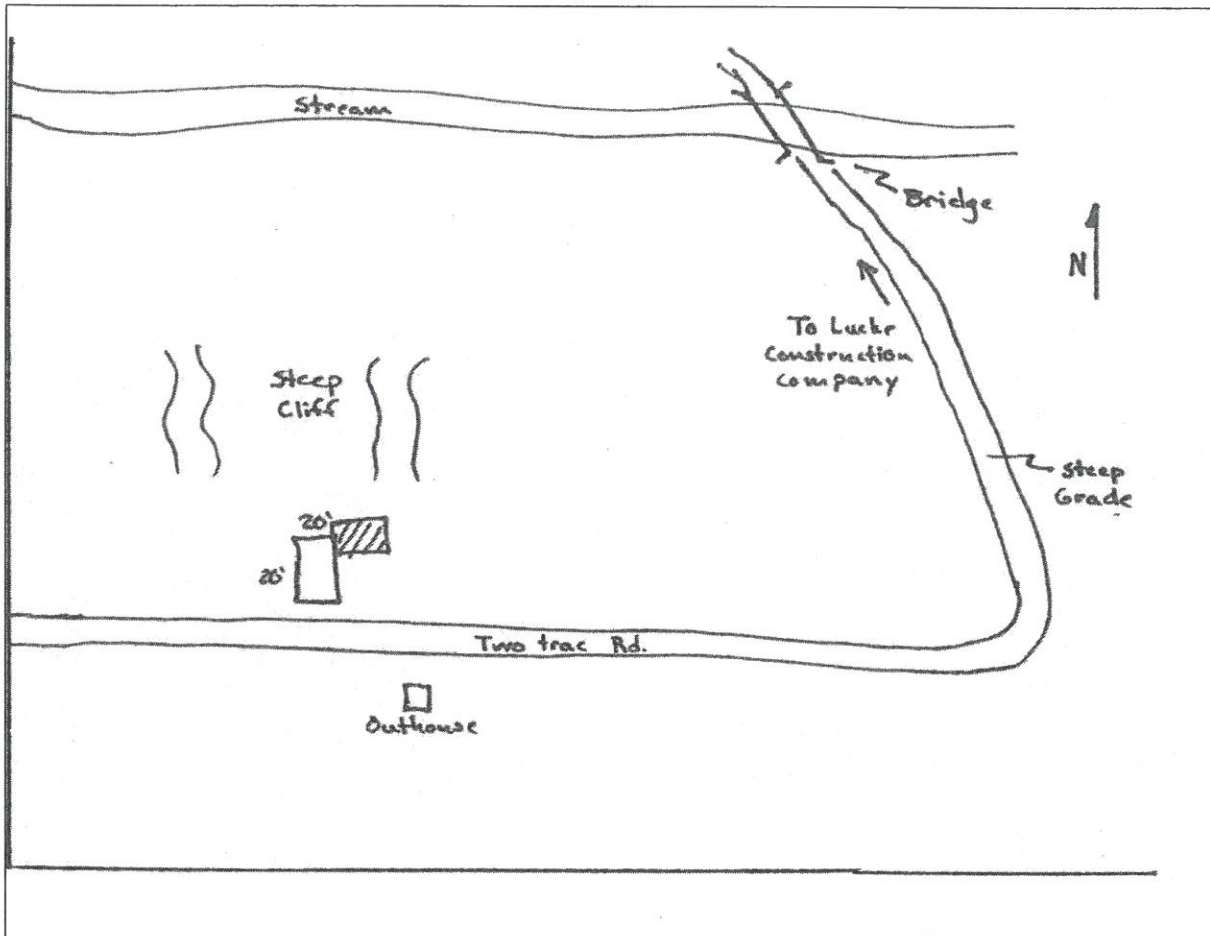

Zone\_struct\_no 1 14  
 Phy\_911\_address  
 Tract\_name  
 Permit\_no  
 Latitude (NAD 27)  
 Longitude (NAD 27)  
 Legal\_address  
 Struct\_type Private Residence  
 Struct\_name  
 Owner\_name Dean Averil  
 Other\_struct garage and barn  
 Defen\_space 1  
 Egress\_ingress N  
 Turn\_space >100ft Y  
 Bridge\_restrictions NO  
 Gate\_restriction Yes  
 Utilities OH electric  
 Haz\_materials LP gas  
 Dist\_to\_water 1  
 Livestock NP  
 Comments

Photo



Site Map

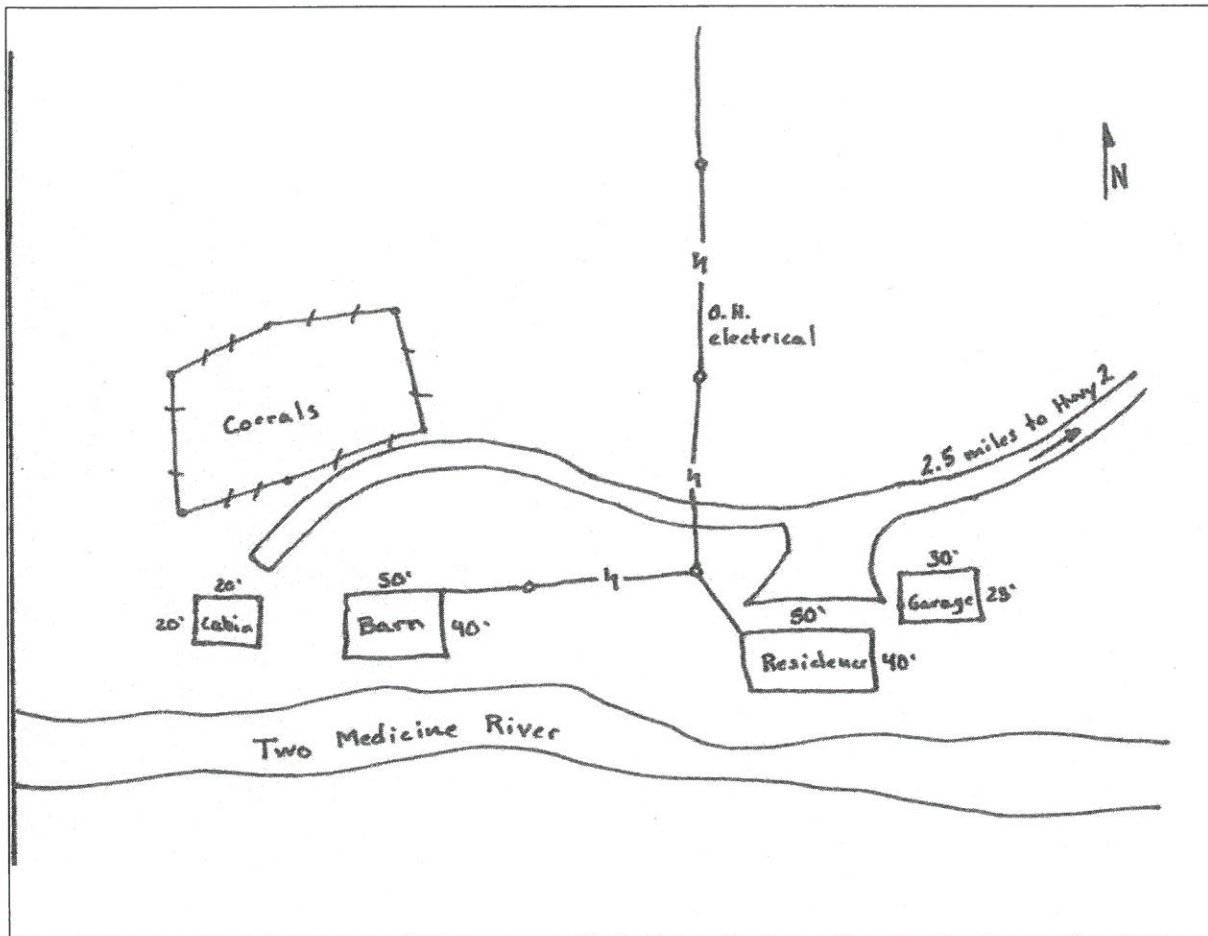

Zone\_struct\_no 1 15  
 Phy\_911\_address  
 Tract\_name  
 Permit\_no  
 Latitude (NAD 27)  
 Longitude (NAD 27)  
 Legal\_address  
 Struct\_type Private Residence  
 Struct\_name  
 Owner\_name Unknown  
 Other\_struct shed  
 Defen\_space 1  
 Egress\_ingress N  
 Turn\_space >100ft Y  
 Bridge\_restrictions N  
 Gate\_restriction No  
 Utilities OH electric  
 Haz\_materials Unk  
 Dist\_to\_water 1  
 Livestock NP  
 Comments

Photo



Site Map

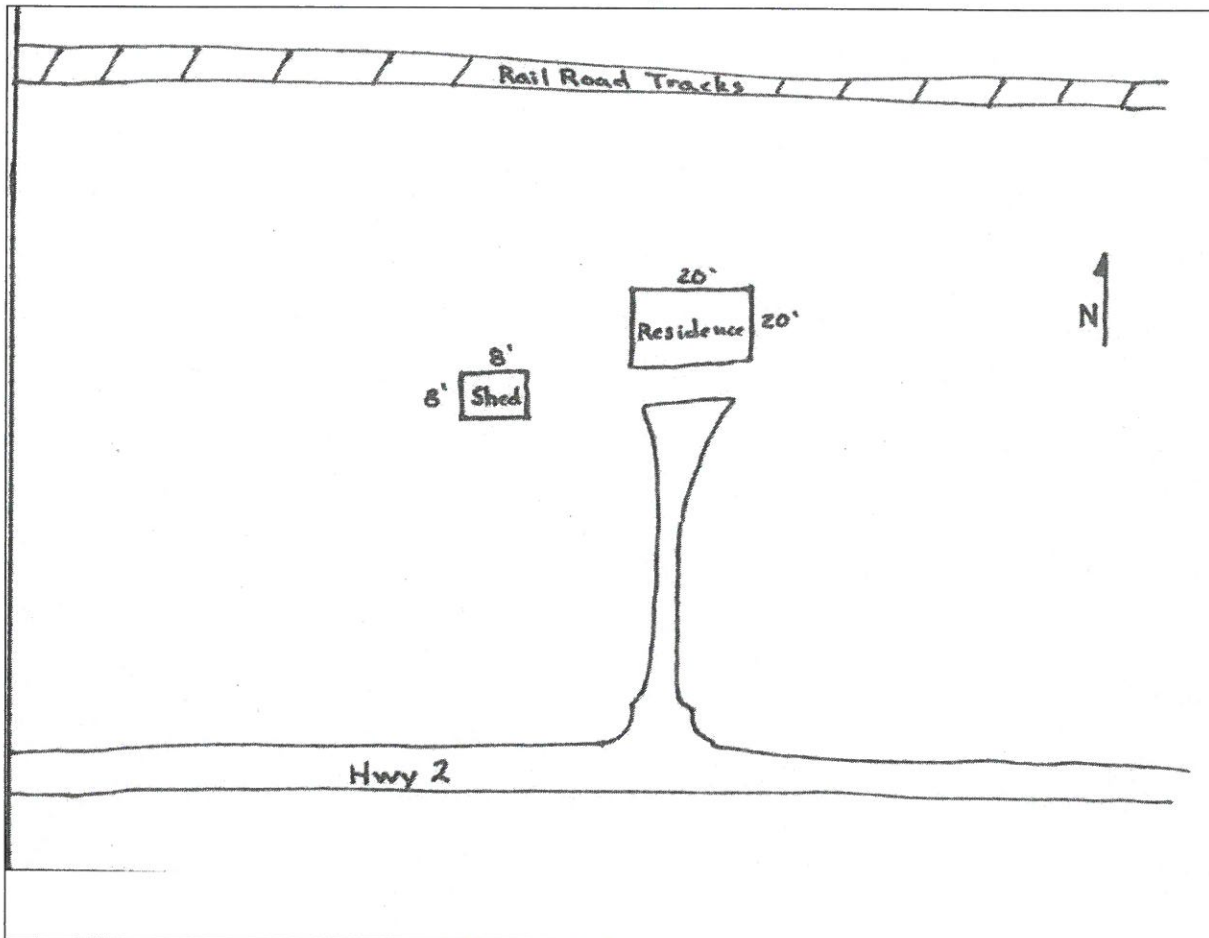



# Rocky Mountain Front Emergency Plan Zone 1

**Disclaimer:**

The Forest Service uses the most current and complete data available. GIS data and product accuracy may vary. They may be developed from sources of differing accuracy, accurate only at certain scales, based on modeling or interpretation, incomplete while being created or revised, etc. Using GIS products for purposes other than those for which they were created, may yield inaccurate or misleading results. The Forest Service reserves the right to correct, update, modify, or replace GIS products without notification. For more information, contact:

Lewis & Clark National Forest  
Rocky Mountain Ranger District  
1102 Main Avenue NW, Box 340  
Choteau, Montana 59422  
406-466-5341



- |                 |                         |
|-----------------|-------------------------|
| ■ Structures    | <b>Ownership</b>        |
| ▲ Campground    | ■ BLM                   |
| ✕ Picnic Area   | ■ Forest Service        |
| 🚶 Trailhead     | ■ National Park Service |
| 🏠 Lookout       | ■ Native American Lands |
| ★ RAWS station  | ■ State of Montana      |
| ▭ Zone Boundary | ■ Nature Conservancy    |
|                 | ■ Private               |

08/05/2005

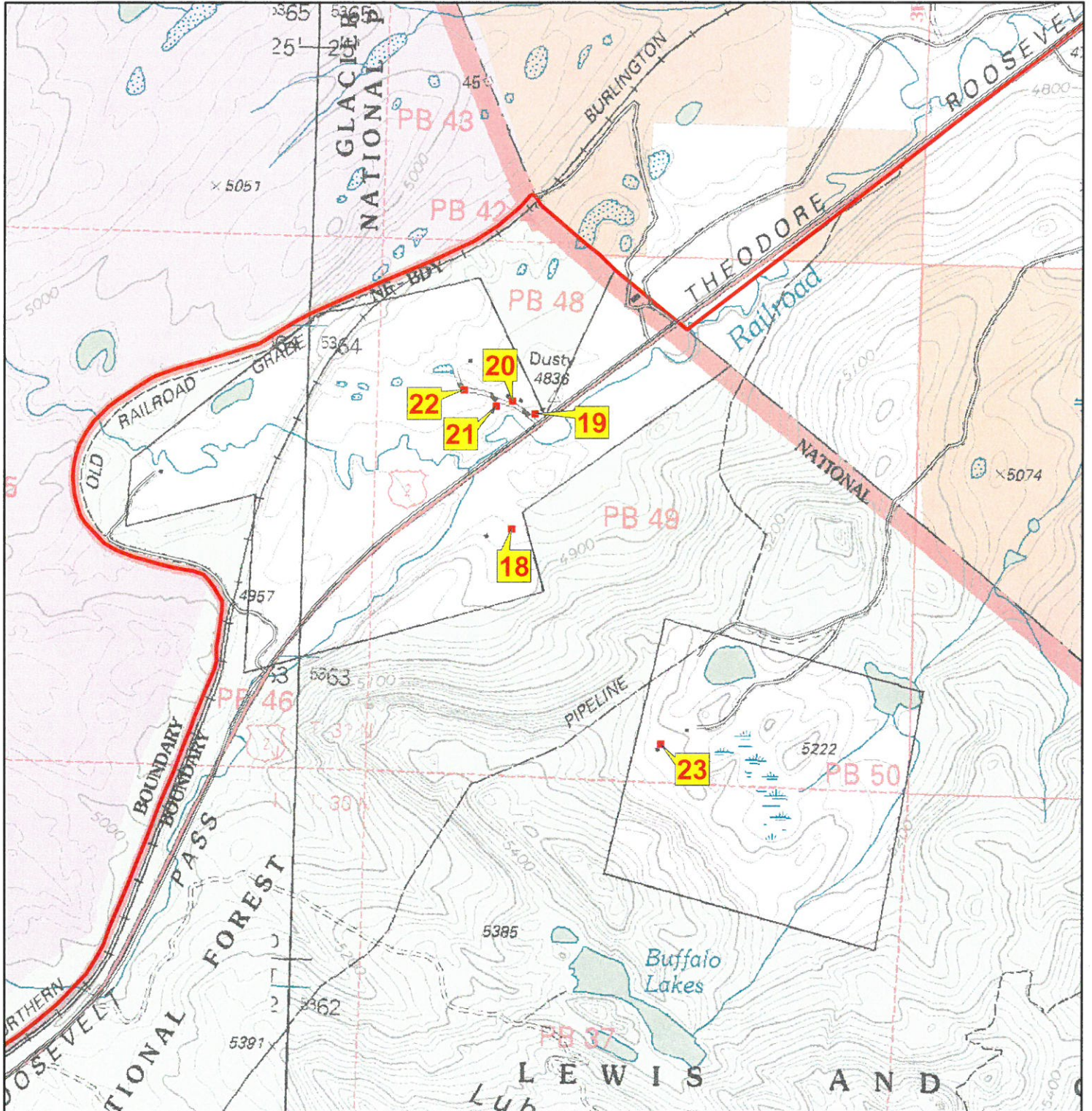

Zone\_struct\_no 1 18  
 Phy\_911\_address  
 Tract\_name  
 Permit\_no  
 Latitude (NAD 27)  
 Longitude (NAD 27)  
 Legal\_address  
 Struct\_type Private Residence  
 Struct\_name  
 Owner\_name Kendel Flint  
 Other\_struct  
 Defen\_space 2  
 Egress\_ingress N  
 Turn\_space\_>100ft Y  
 Bridge\_restrictions No  
 Gate\_restriction No  
 Utilities UG Electric  
 Haz\_materials NO  
 Dist\_to\_water 1  
 Livestock NP  
 Comments

Photo



Site Map

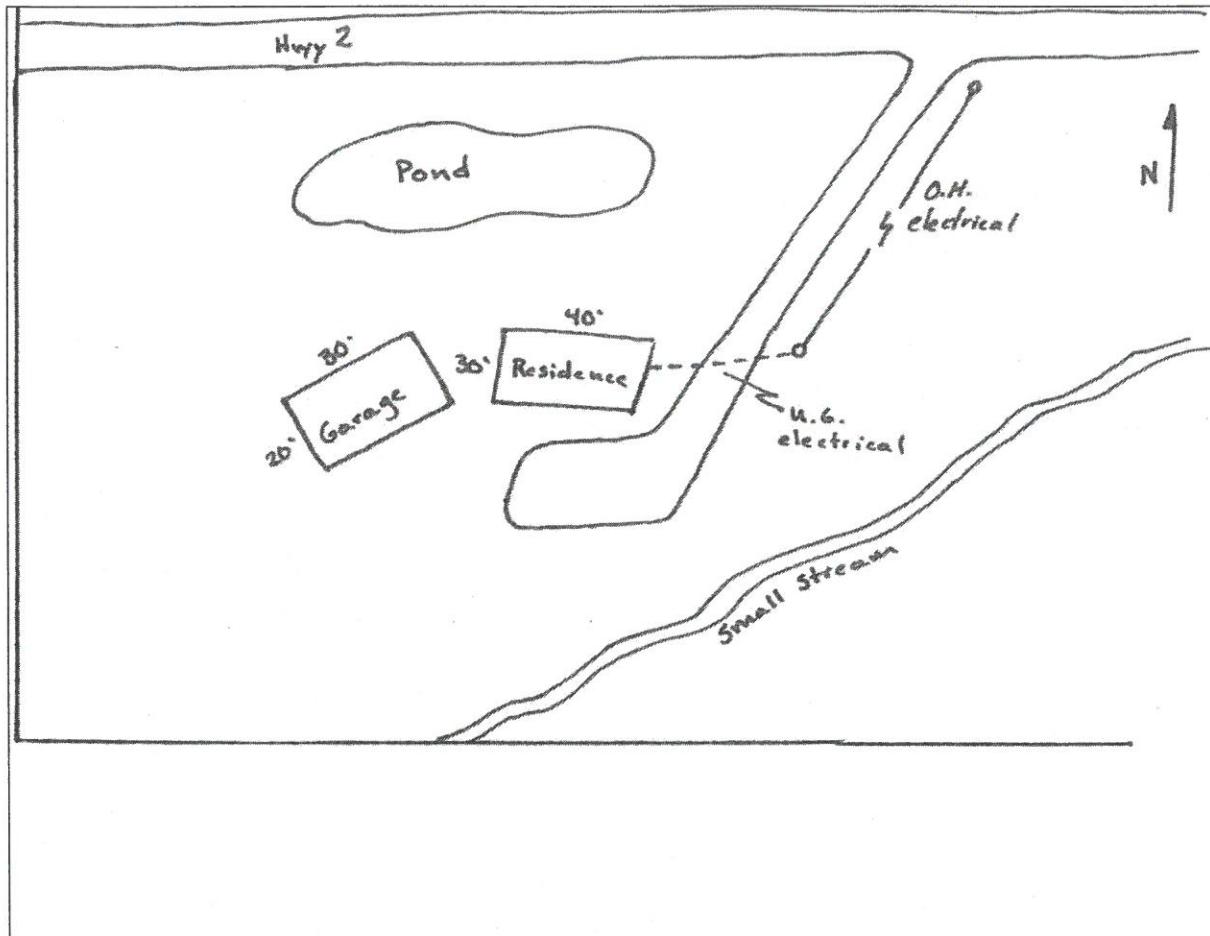

Zone\_struct\_no 1 19  
 Phy\_911\_address  
 Tract\_name  
 Permit\_no  
 Latitude (NAD 27)  
 Longitude (NAD 27)  
 Legal\_address  
 Struct\_type Private Residence  
 Struct\_name Firebrand  
 Owner\_name Ramsey Rink  
 Other\_struct  
 Defen\_space 1  
 Egress\_ingress Y  
 Turn\_space >100ft Y  
 Bridge\_restrictions No  
 Gate\_restriction No  
 Utilities Powerlines  
 Haz\_materials NO  
 Dist\_to\_water 1  
 Livestock NP  
 Comments

Photo

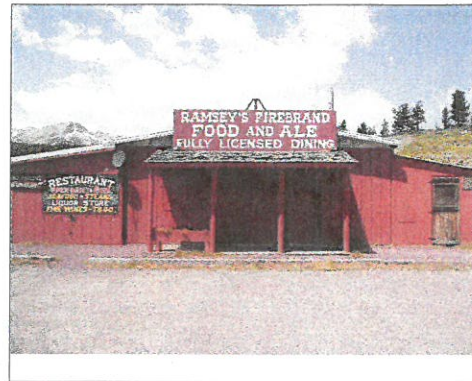

Site Map

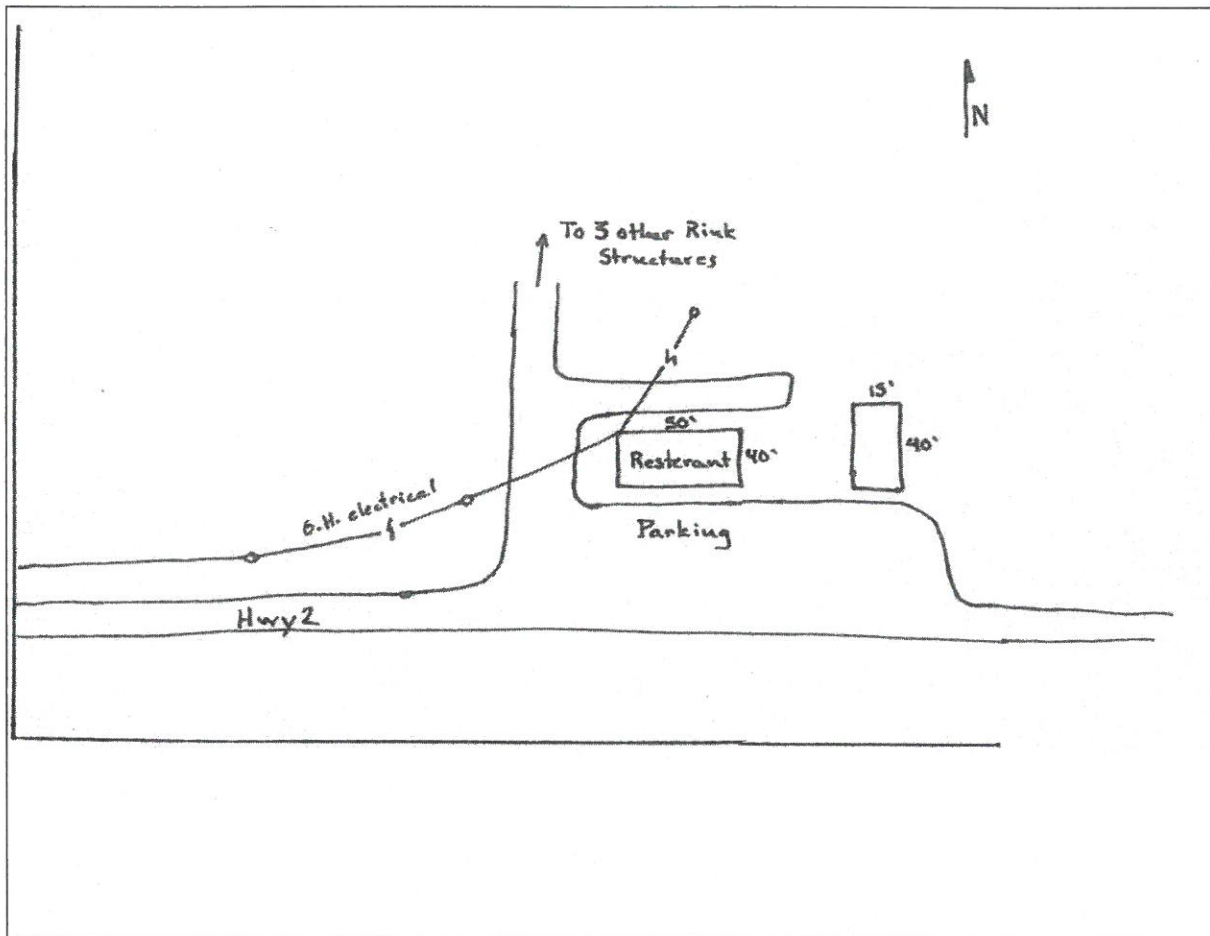

Zone\_struct\_no 1 20  
 Phy\_911\_address  
 Tract\_name  
 Permit\_no  
 Latitude (NAD 27)  
 Longitude (NAD 27)  
 Legal\_address  
 Struct\_type  
 Struct\_name Private Residence  
 Owner\_name Rink  
 Other\_struct  
 Defen\_space 1  
 Egress\_ingress N  
 Turn\_space\_>100ft Y  
 Bridge\_restrictions No  
 Gate\_restriction No  
 Utilities UG gas, OH powerlines  
 Haz\_materials unk  
 Dist\_to\_water 1  
 Livestock NP  
 Comments

Photo



Site Map

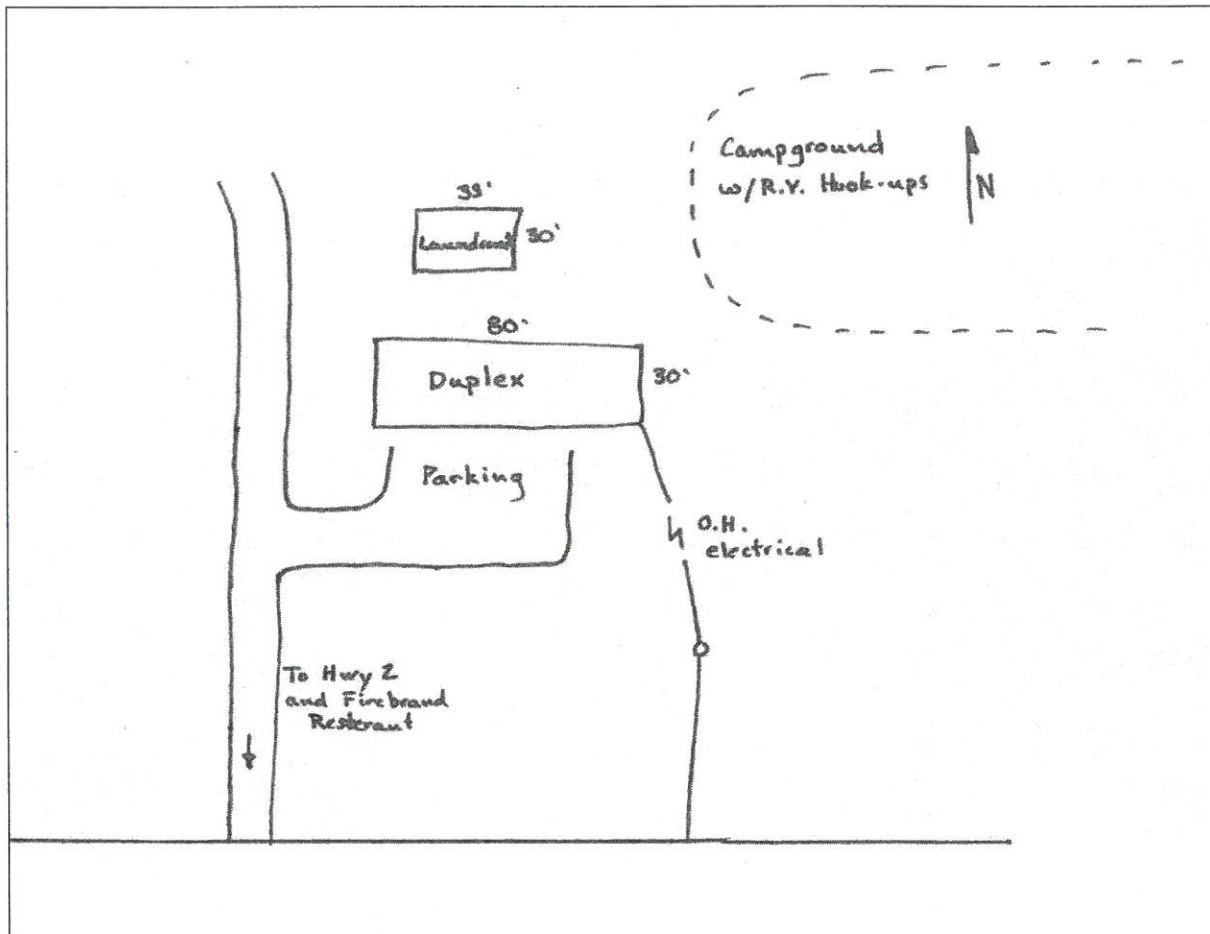

Zone\_struct\_no 1 21  
 Phy\_911\_address 206 29 hwy2  
 Tract\_name  
 Permit\_no  
 Latitude (NAD 27)  
 Longitude (NAD 27)  
 Legal\_address  
 Struct\_type Private Residence  
 Struct\_name  
 Owner\_name Ramsey Rink  
 Other\_struct 4 shed and garage  
 Defen\_space 1  
 Egress\_ingress N  
 Turn\_space\_>100ft Y  
 Bridge\_restrictions No  
 Gate\_restriction No  
 Utilities OH powerlines  
 Haz\_materials unk  
 Dist\_to\_water 1  
 Livestock NP  
 Comments

Photo



Site Map

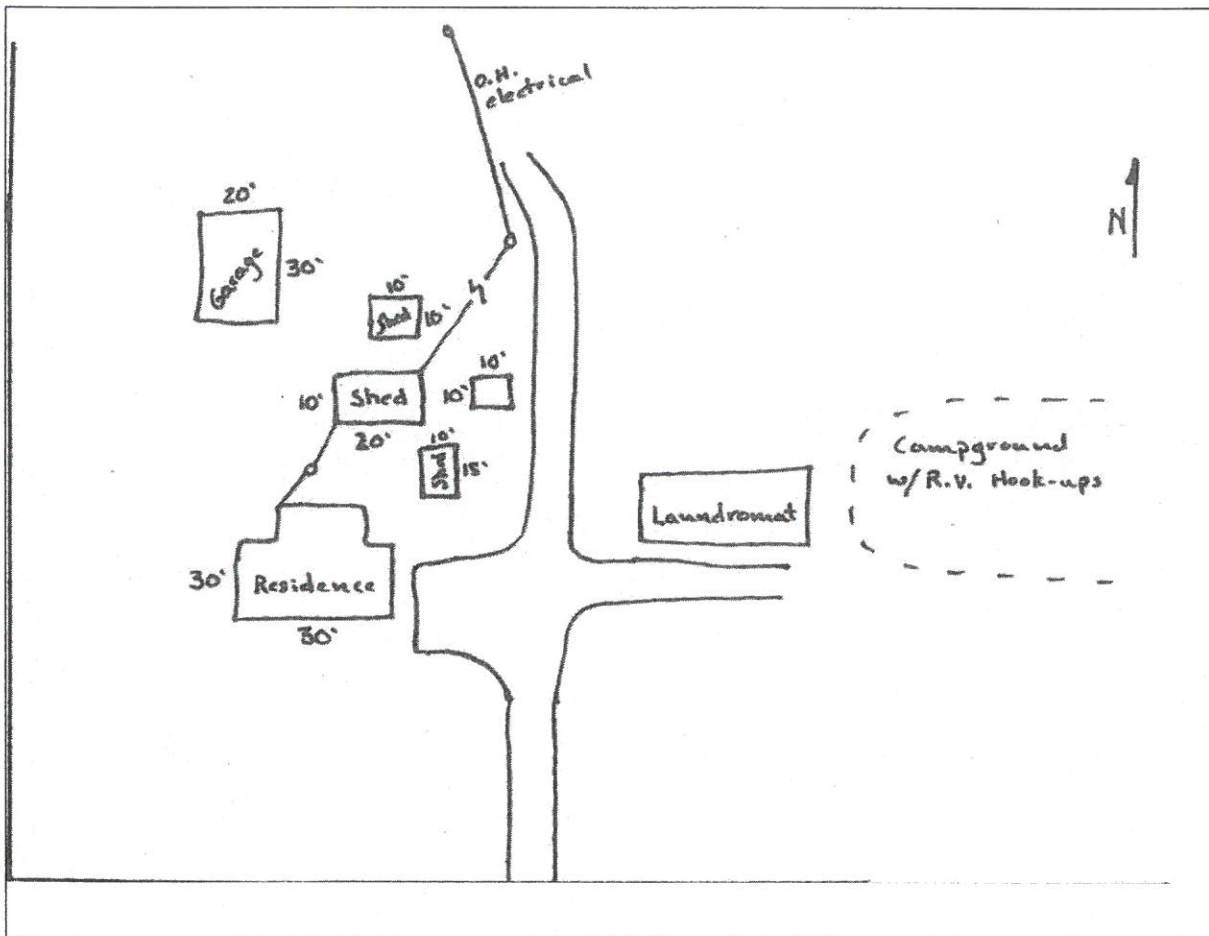

Zone\_struct\_no 1 22  
 Phy\_911\_address  
 Tract\_name  
 Permit\_no  
 Latitude (NAD 27)  
 Longitude (NAD 27)  
 Legal\_address  
 Struct\_type Private Residence  
 Struct\_name  
 Owner\_name Robin Rink  
 Other\_struct out house  
 Defen\_space 2  
 Egress\_ingress N  
 Turn\_space >100ft Y  
 Bridge\_restrictions No  
 Gate\_restriction No  
 Utilities UG powerlines and gas  
 Haz\_materials unk  
 Dist\_to\_water 1  
 Livestock NP  
 Comments

Photo



Site Map

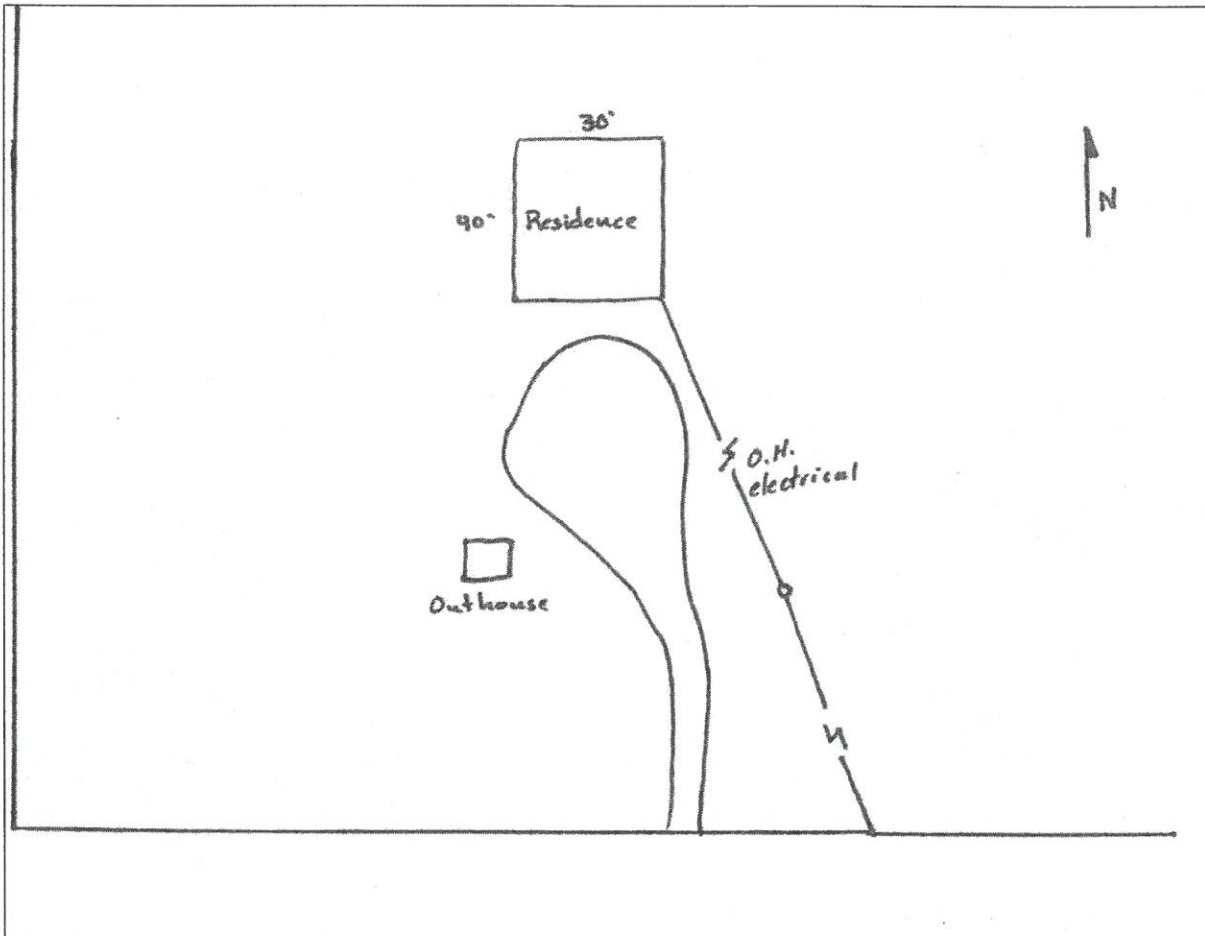

**Zone\_struct\_no** 1 23  
**Phy\_911\_address**  
**Tract\_name**  
**Permit\_no**  
**Latitude (NAD 27)**  
**Longitude (NAD 27)**  
**Legal\_address**  
**Struct\_type** Private Residence  
**Struct\_name**  
**Owner\_name** David Lutz  
**Other\_struct**  
**Defen\_space** 2  
**Egress\_ingress** Y  
**Turn\_space >100ft** N  
**Bridge\_restrictions** Yes  
**Gate\_restriction** No  
**Utilities** unk  
**Haz\_materials** 50 gal oil drum  
**Dist\_to\_water** 1  
**Livestock** NP  
**Comments** poor road access

*Photo*

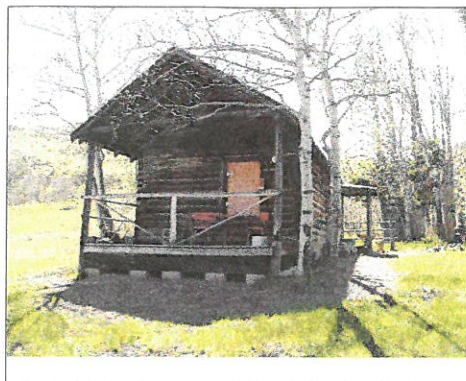

*Site Map*

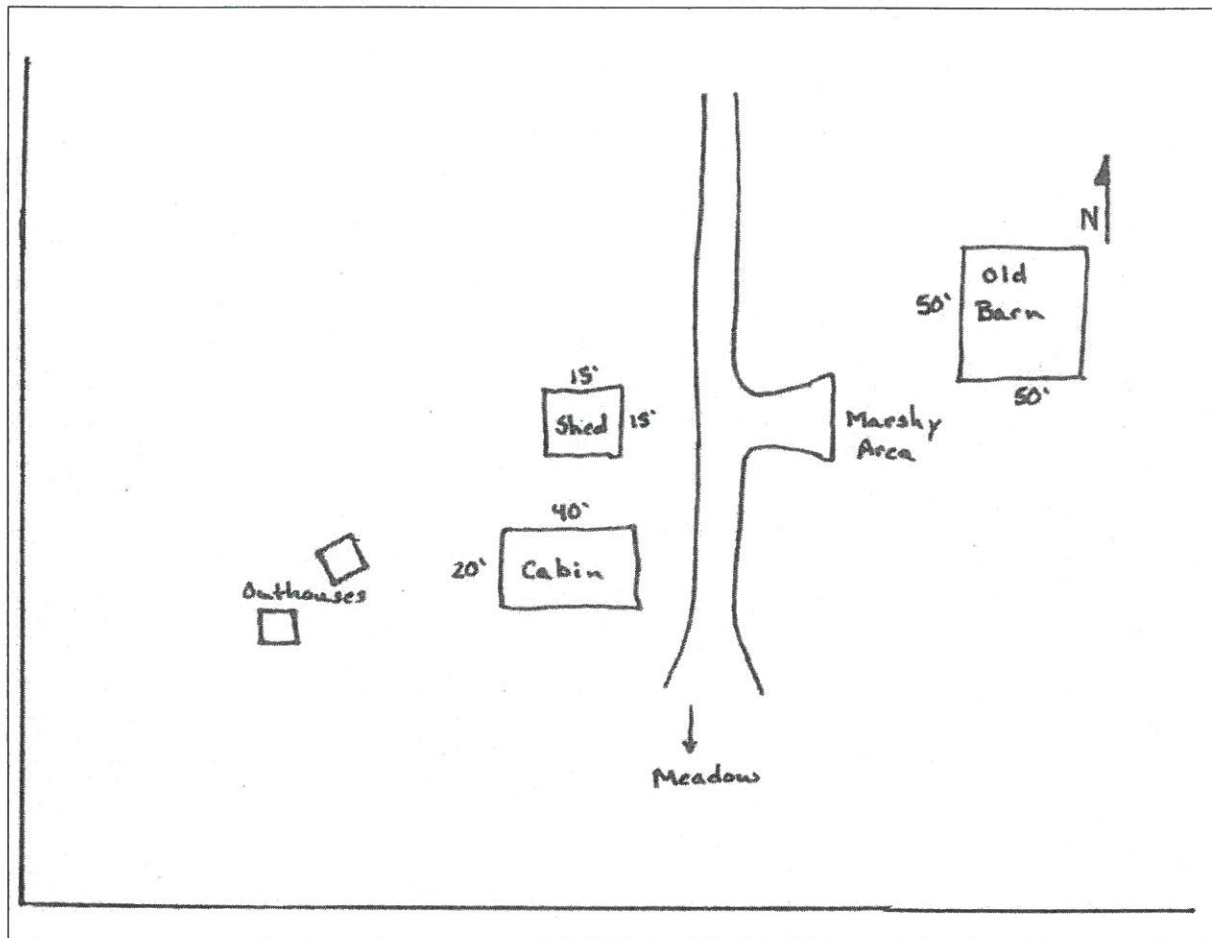

# Rocky Mountain Front Emergency Plan

## Zone 1

**Disclaimer:**

The Forest Services uses the most current and complete data available. GIS data and product accuracy may vary. They may be developed from sources of differing accuracy, accurate only at certain scales, based on modeling or interpretation, incomplete while being created or revised, etc. Using GIS products for purposes other than those for which they were created, may yield inaccurate or misleading results. The Forest Service reserves the right to correct, update, modify, or replace GIS products without notification. For more information, contact:

Lewis & Clark National Forest  
 Rocky Mountain Ranger District  
 1102 Main Avenue NW, Box 340  
 Choteau, Montana 59422  
 406-466-5341



- |                 |                         |
|-----------------|-------------------------|
| ■ Structures    | <b>Ownership</b>        |
| ▲ Campground    | ■ BLM                   |
| ✕ Picnic Area   | ■ Forest Service        |
| 🚶 Trailhead     | ■ National Park Service |
| 🏠 Lookout       | ■ Native American Lands |
| ✳️ RAWS station | ■ State of Montana      |
| ▭ Zone Boundary | ■ Nature Conservancy    |
|                 | ■ Private               |

08/05/2005

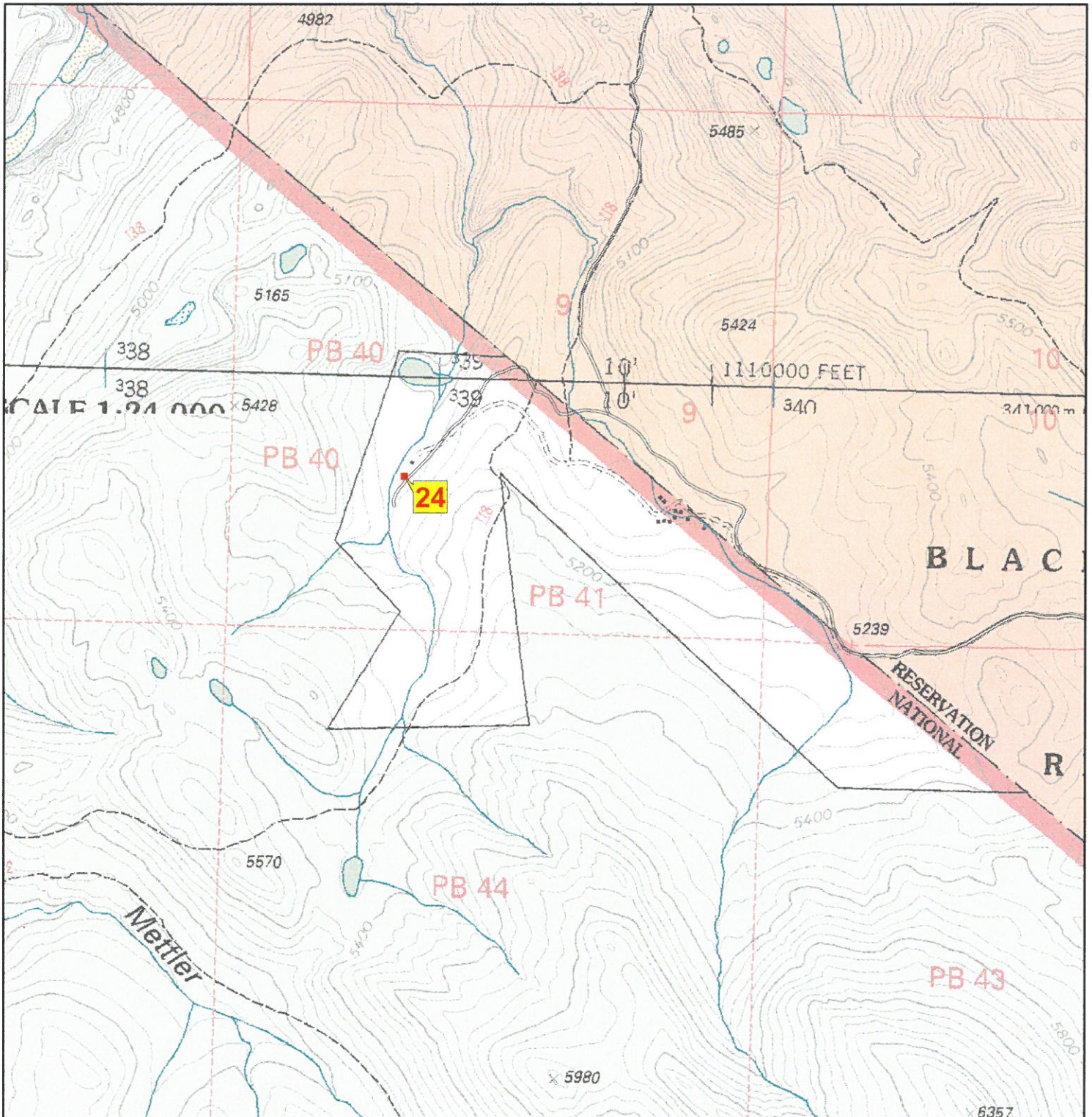



|                             |                    |
|-----------------------------|--------------------|
| <b>Zone_struct_no</b>       | 1 24               |
| <b>Phy_911_address</b>      |                    |
| <b>Tract_name</b>           |                    |
| <b>Permit_no</b>            |                    |
| <b>Latitude (NAD 27)</b>    |                    |
| <b>Longitude (NAD 27)</b>   |                    |
| <b>Legal_address</b>        |                    |
| <b>Struct_type</b>          | Private Residence  |
| <b>Struct_name</b>          |                    |
| <b>Owner_name</b>           | Cheny              |
| <b>Other_struct</b>         | barn and out house |
| <b>Defen_space</b>          | 2                  |
| <b>Egress_ingress</b>       | N                  |
| <b>Turn_space &gt;100ft</b> | Y                  |
| <b>Bridge_restrictions</b>  | Yes                |
| <b>Gate_restriction</b>     | No                 |
| <b>Utilities</b>            | OH electric        |
| <b>Haz_materials</b>        | No                 |
| <b>Dist_to_water</b>        | 1                  |
| <b>Livestock</b>            | NP                 |
| <b>Comments</b>             |                    |

Photo



Site Map

