

Note: There are no structures numbered 3-6 or 3-10.

Rocky Mountain Front Emergency Plan Zone 3

- Structures
- ▭ Zone 3 Boundary
- ▭ County Line

Ownership

- BLM
- Forest Service
- National Park Service
- Native American Lands
- State of Montana
- Nature Conservancy
- Private



0 0.5 1 2
Miles

./files/office/rockymtn/eplan/zone3_sm.mxd 08/09/2005

PONDERA CO.

TETON CO.

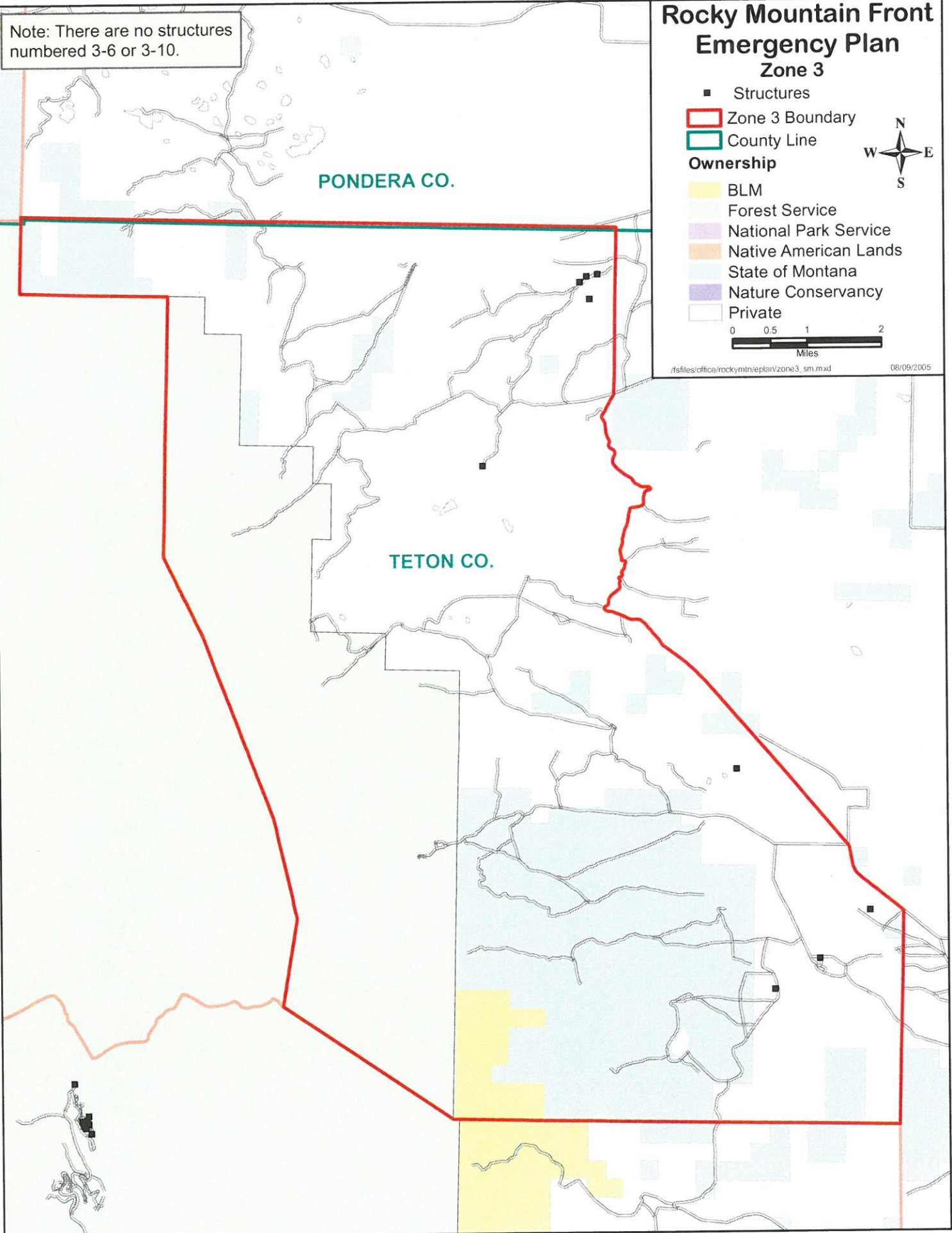

Rocky Mountain Front Emergency Plan

Zone 3 - Theodore Roosevelt Memorial Ranch

Disclaimer:
 The Forest Service uses the most current and complete data available. GIS data and product accuracy may vary. They may be developed from sources of differing accuracy, accurate only at certain scales, based on modeling or interpretation, incomplete while being created or revised, etc. Using GIS products for purposes other than those for which they were created, may yield inaccurate or misleading results. The Forest Service reserves the right to correct, update, modify, or replace GIS products without notification. For more information, contact:

Lewis & Clark National Forest
 Rocky Mountain Ranger District
 1102 Main Avenue NW, Box 340
 Choteau, Montana 59422
 406-466-5341



- | | |
|-----------------|-------------------------|
| ■ Structures | Ownership |
| ▲ Campground | ■ BLM |
| ▶ Picnic Area | ■ Forest Service |
| ♣ Trailhead | ■ National Park Service |
| Ⓜ Lookout | ■ Native American Lands |
| * RAWS station | ■ State of Montana |
| ▭ Zone Boundary | ■ Nature Conservancy |
| | ■ Private |

08/05/2005

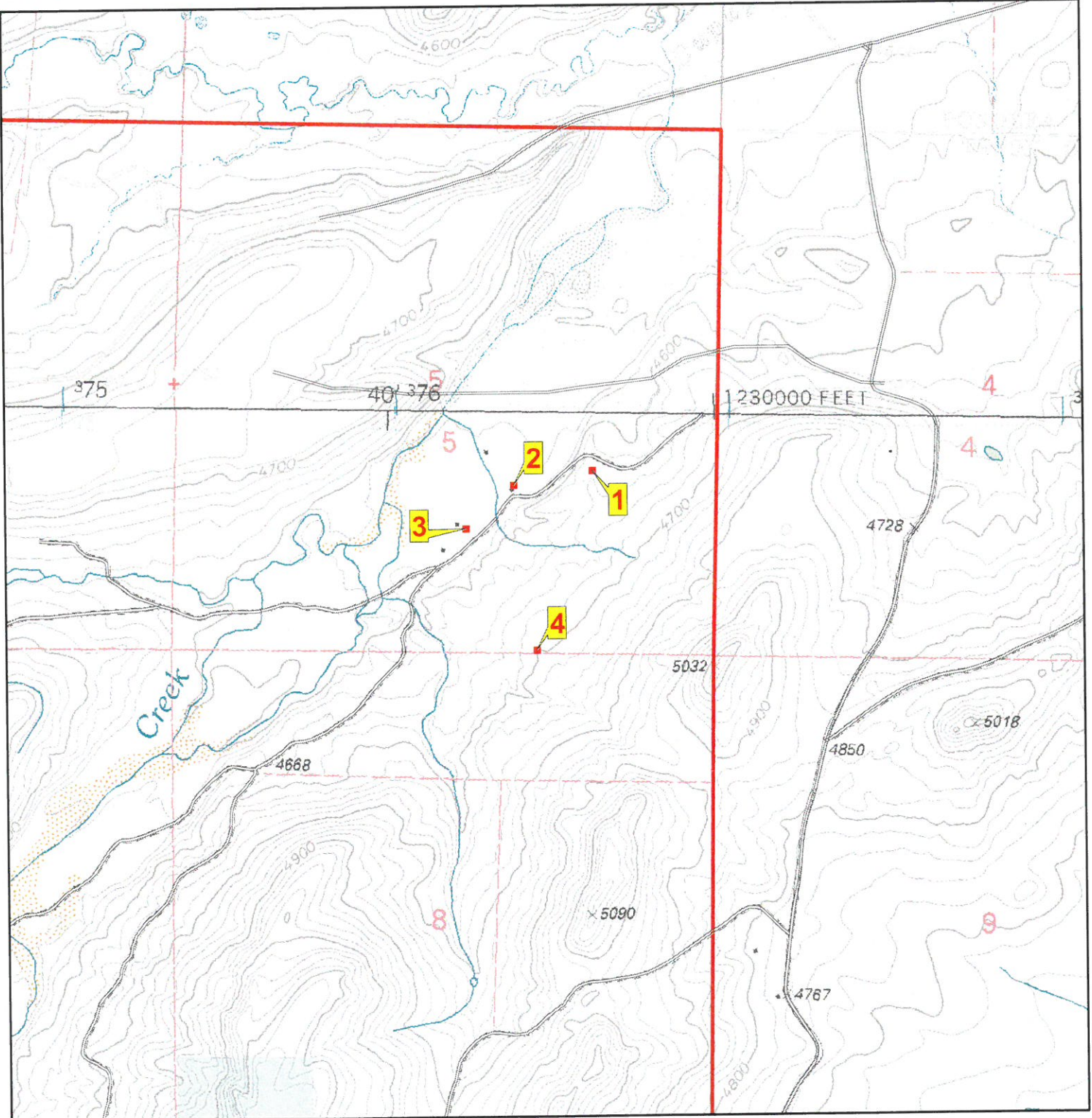

Zone_struct_no	3 01
Phy_911_address	56 Upper TRM Ranch Road
Tract_name	
Permit_no	
Latitude (NAD 27)	48 07 24
Longitude (NAD 27)	112 39 30
Legal_address	T27N R08W 05
Struct_type	Private Residence
Struct_name	Main House
Owner_name	TRM Ranch
Other_struct	No
Defen_space	1
Egress_ingress	Y
Turn_space_>100ft	Y
Bridge_restrictions	No
Gate_restriction	No
Utilities	Overhead
Haz_materials	propane tank
Dist_to_water	2
Livestock	NO
Comments	brick sided building

Photo

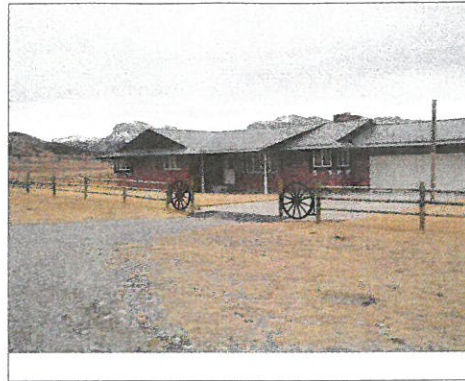

Site Map

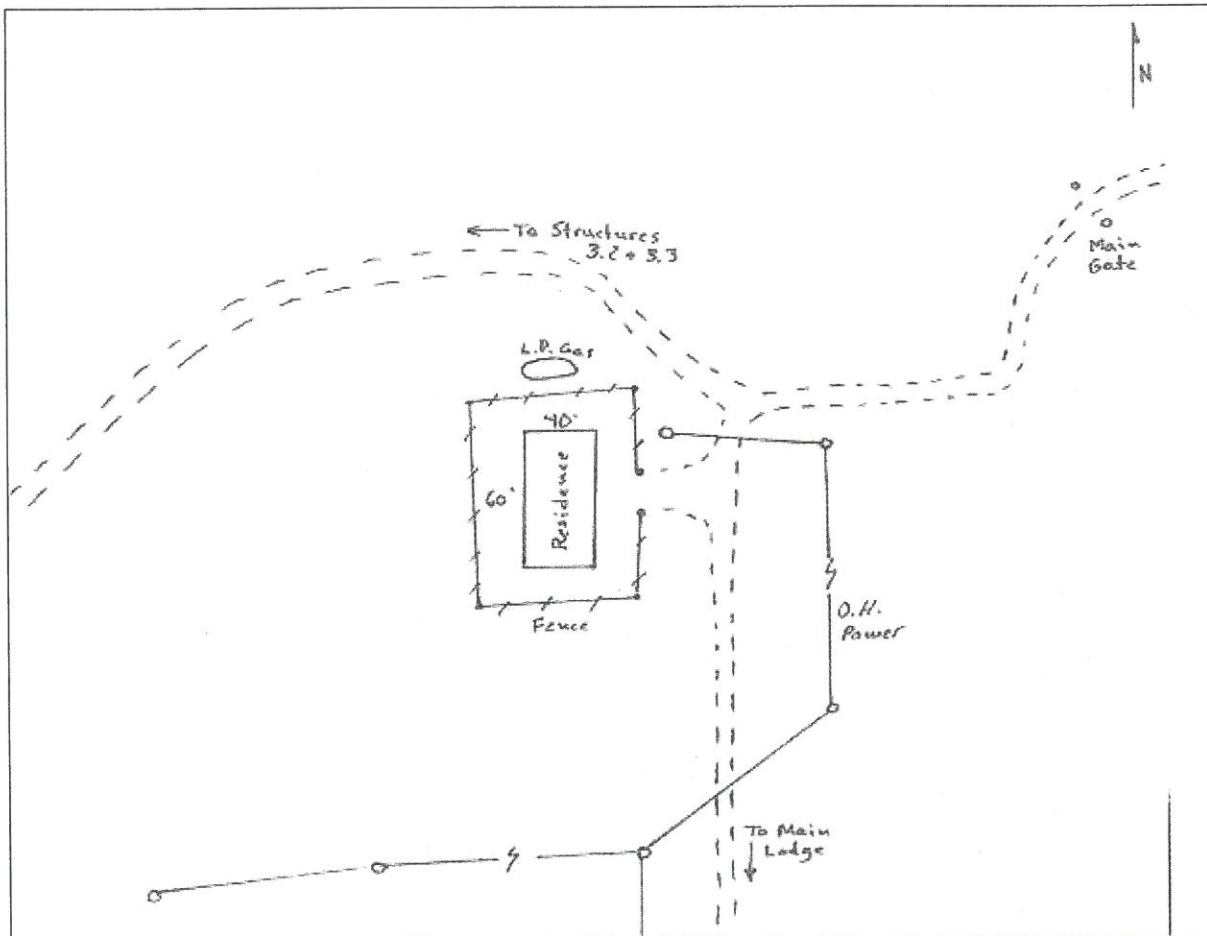

Zone_struct_no	3 02
Phy_911_address	762 Lower TRM Ranch Road
Tract_name	
Permit_no	
Latitude (NAD 27)	48 07 23
Longitude (NAD 27)	112 39 42
Legal_address	T27N R08W 05
Struct_type	Private Residence
Struct_name	Student Housing
Owner_name	TRM Ranch
Other_struct	NA
Defen_space	1
Egress_ingress	Y
Turn_space_>100ft	Y
Bridge_restrictions	No
Gate_restriction	No
Utilities	Overhead
Haz_materials	Propane Tank
Dist_to_water	1
Livestock	Yes
Comments	

Photo



Site Map

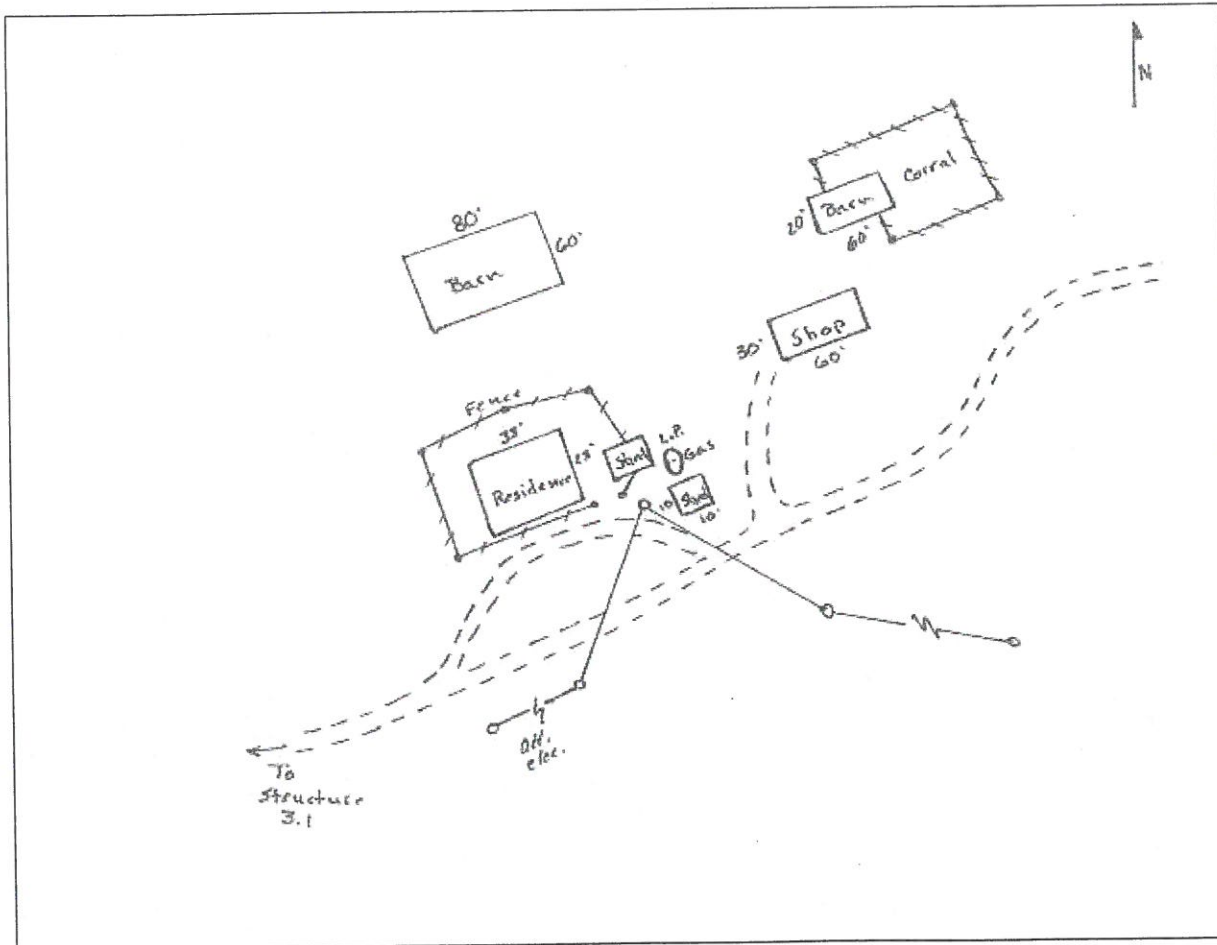

Zone_struct_no 3 03
Phy_911_address 890 Lower TRM Ranch Road
Tract_name
Permit_no
Latitude (NAD 27) 48 07 19
Longitude (NAD 27) 112 39 48
Legal_address T27N R08W 05
Struct_type Private Residence
Struct_name
Owner_name TRM Ranch
Other_struct
Defen_space 1
Egress_ingress y
Turn_space >100ft y
Bridge_restrictions no
Gate_restriction no
Utilities Overhead Lines
Haz_materials yes
Dist_to_water 1
Livestock yes
Comments res = John & Becky Rappold

Photo



Site Map

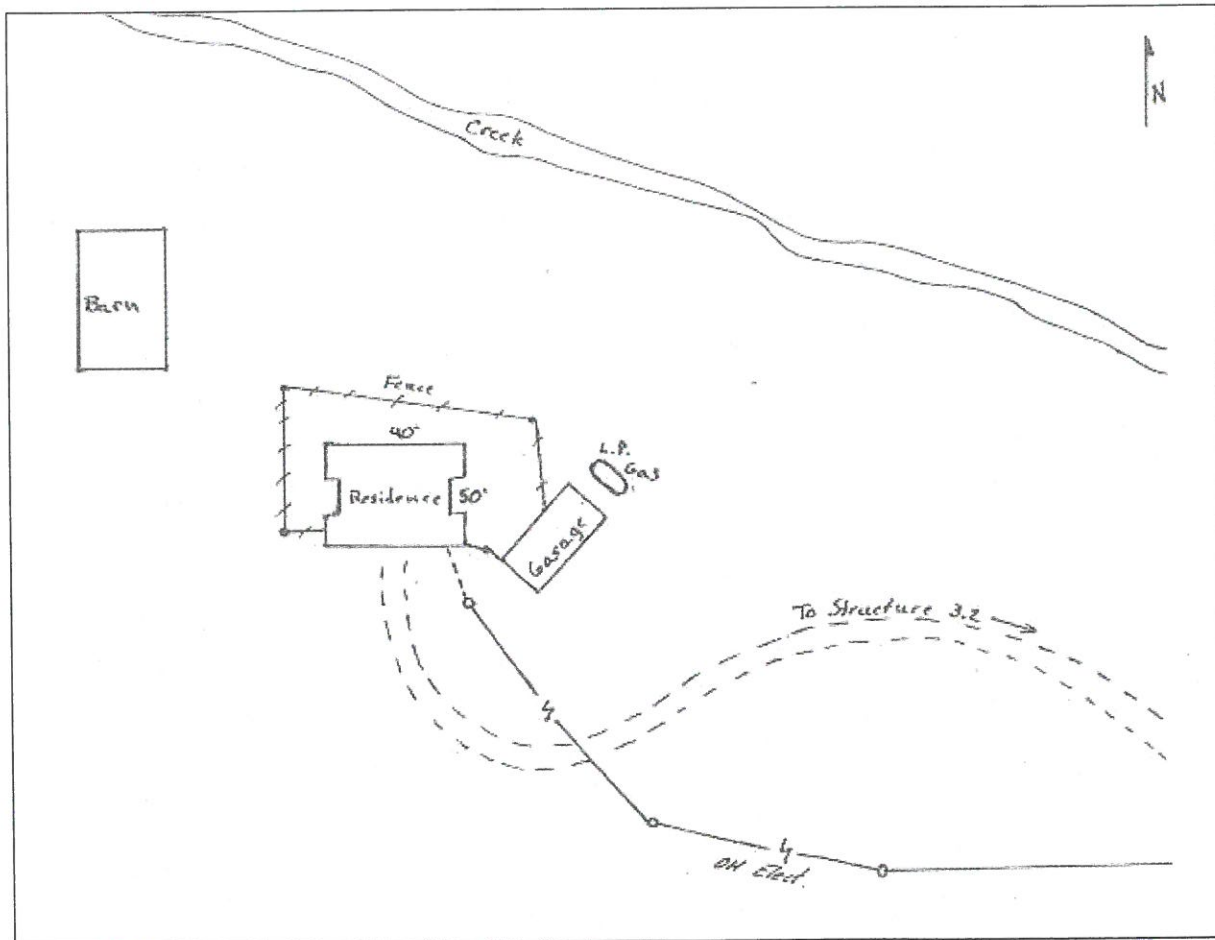

Zone_struct_no	3 04
Phy_911_address	388 Upper TRM Ranch Road
Tract_name	
Permit_no	
Latitude (NAD 27)	48 07 07
Longitude (NAD 27)	112 39 38
Legal_address	T27N R08W 05
Struct_type	School
Struct_name	Education Center
Owner_name	TRM Ranch
Other_struct	
Defen_space	1
Egress_ingress	n
Turn_space_>100ft	y
Bridge_restrictions	no
Gate_restriction	no
Utilities	yes - underground
Haz_materials	propane tank
Dist_to_water	2
Livestock	no
Comments	Main Lodge

Photo

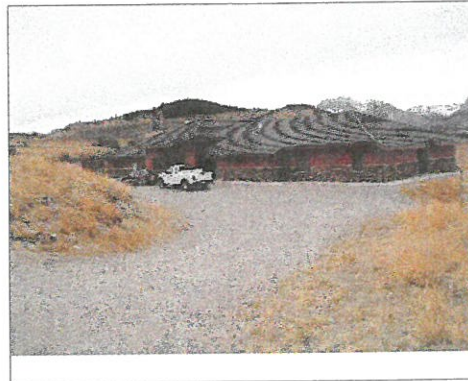

Site Map

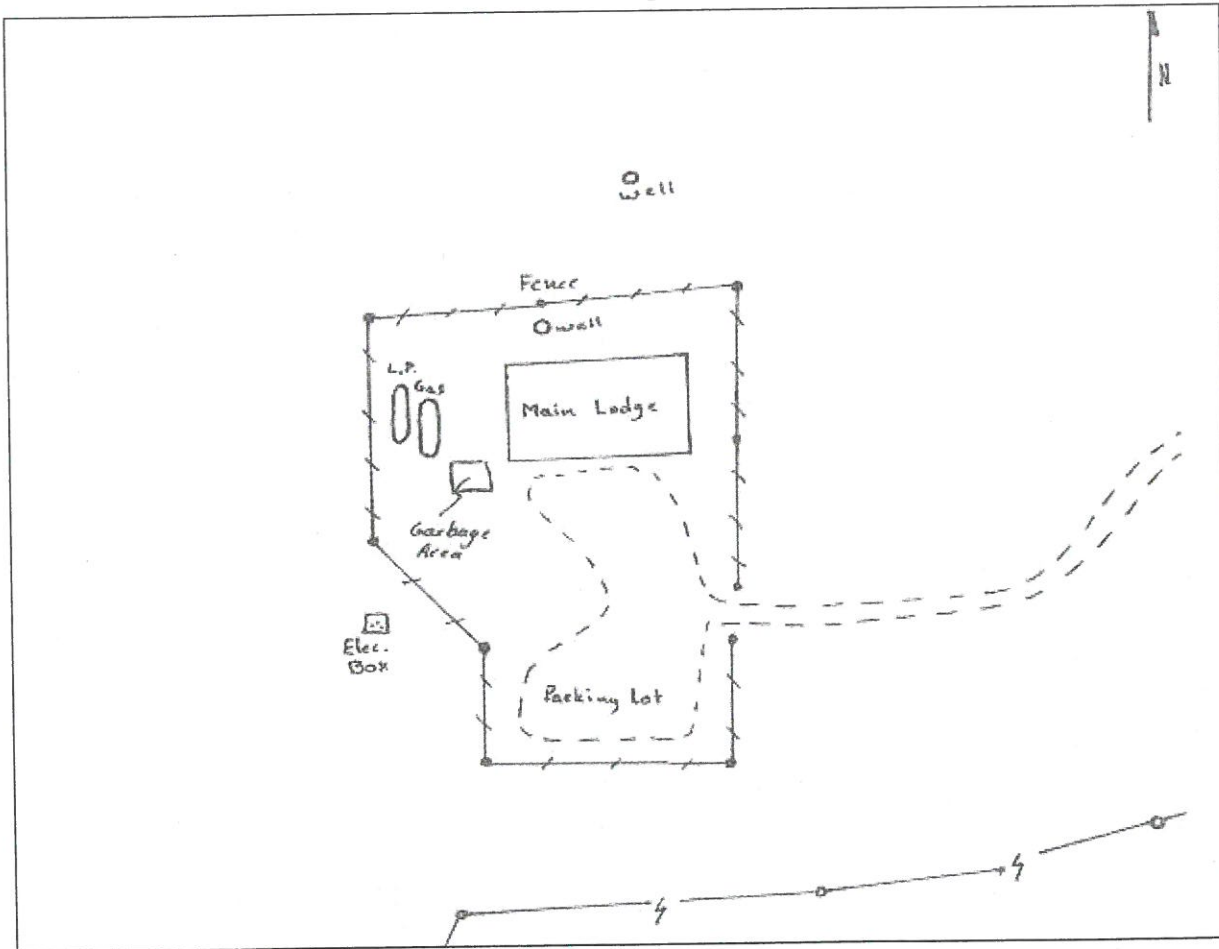

Rocky Mountain Front Emergency Plan

Zone 3 - Salansky

Disclaimer:
 The Forest Service uses the most current and complete data available. GIS data and product accuracy may vary. They may be developed from sources of differing accuracy, accurate only at certain scales, based on modeling or interpretation, incomplete while being created or revised, etc. Using GIS products for purposes other than those for which they were created, may yield inaccurate or misleading results. The Forest Service reserves the right to correct, update, modify, or replace GIS products without notification. For more information, contact:

Lewis & Clark National Forest
 Rocky Mountain Ranger District
 1102 Main Avenue NW, Box 340
 Choteau, Montana 59422
 406-466-5341



- Structures
- ▲ Campground
- ✎ Picnic Area
- 🚶 Trailhead
- 🏠 Lookout
- ✳️ RAWS station
- ▭ Zone Boundary

Ownership

- BLM
- Forest Service
- National Park Service
- Native American Lands
- State of Montana
- Nature Conservancy
- Private

08/05/2005

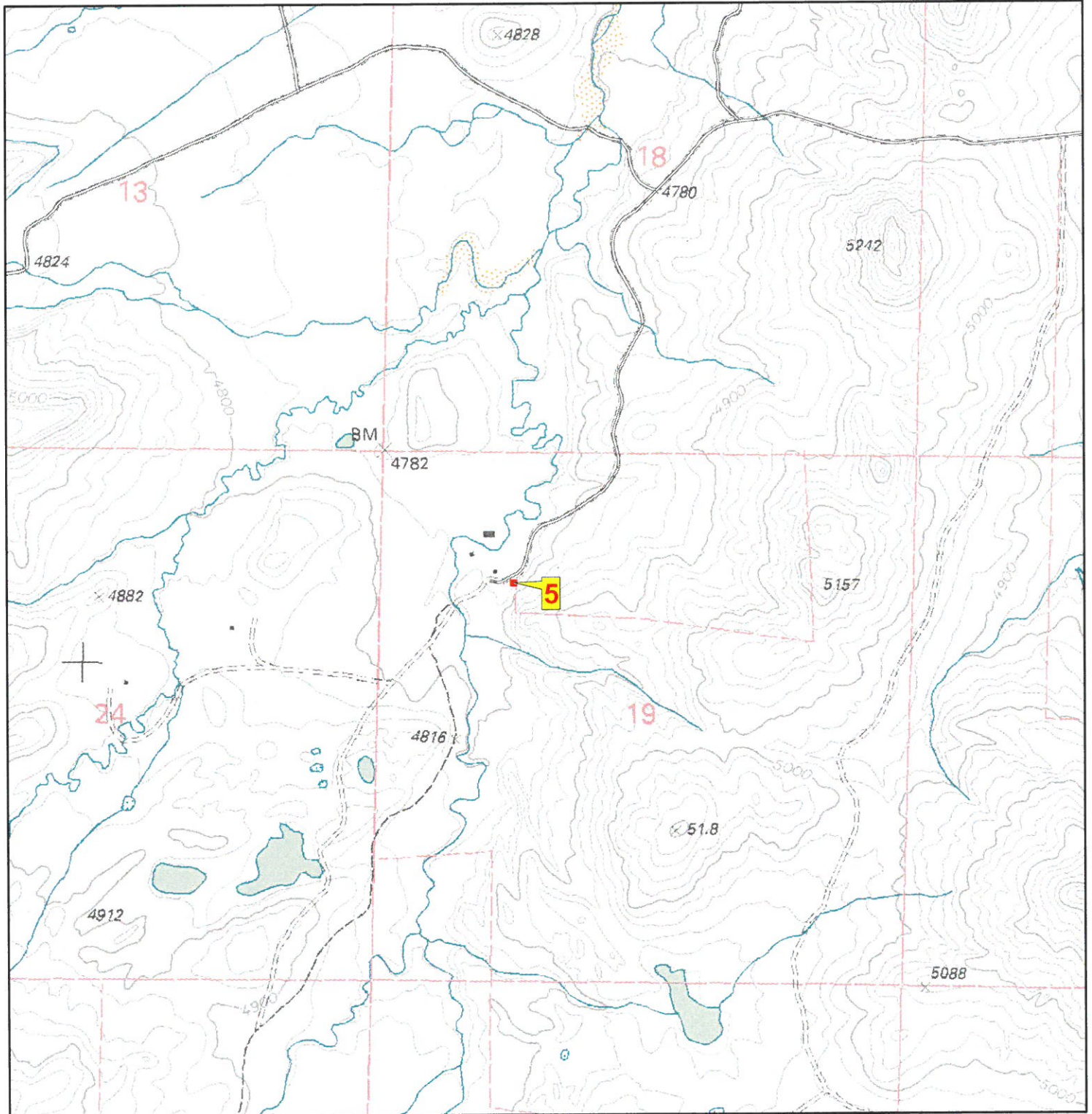

Zone_struct_no 3 05
Phy_911_address 2671 Unknown
Tract_name
Permit_no
Latitude (NAD 27) 48 05 09
Longitude (NAD 27) 112 41 28
Legal_address T27N R08W 19
Struct_type Private Residence
Struct_name
Owner_name Tom & Carolyn Salansky
Other_struct
Defen_space 1
Egress_ingress n
Turn_space_>100ft y
Bridge_restrictions no
Gate_restriction no
Utilities overhead power lines
Haz_materials propane tank
Dist_to_water 1
Livestock yes
Comments

Photo

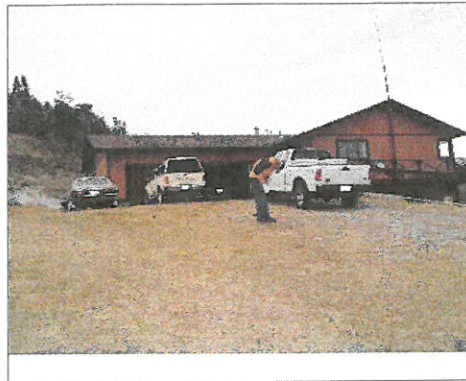

Site Map

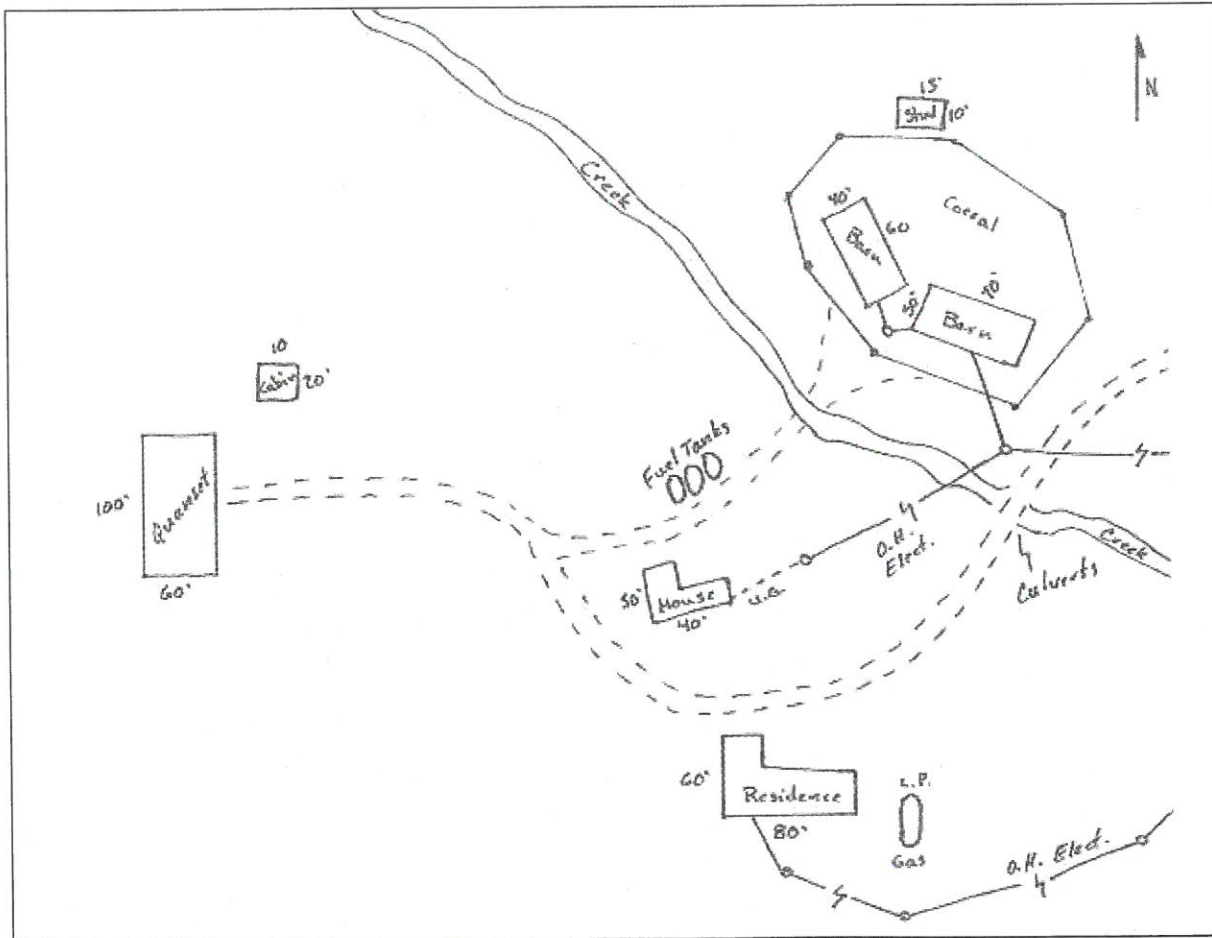

Rocky Mountain Front Emergency Plan Zone 3

Disclaimer:
The Forest Service uses the most current and complete data available. GIS data and product accuracy may vary. They may be developed from sources of differing accuracy, accurate only at certain scales, based on modeling or interpretation, incomplete while being created or revised, etc. Using GIS products for purposes other than those for which they were created, may yield inaccurate or misleading results. The Forest Service reserves the right to correct, update, modify, or replace GIS products without notification. For more information, contact:

Lewis & Clark National Forest
Rocky Mountain Ranger District
1102 Main Avenue NW, Box 340
Choteau, Montana 59422
406-466-5341



- | | |
|-----------------|-------------------------|
| ■ Structures | Ownership |
| ▲ Campground | ■ BLM |
| ⛶ Picnic Area | ■ Forest Service |
| 🚶 Trailhead | ■ National Park Service |
| 🏠 Lookout | ■ Native American Lands |
| ★ RAWS station | ■ State of Montana |
| ▭ Zone Boundary | ■ Nature Conservancy |
| | ■ Private |

08/05/2005

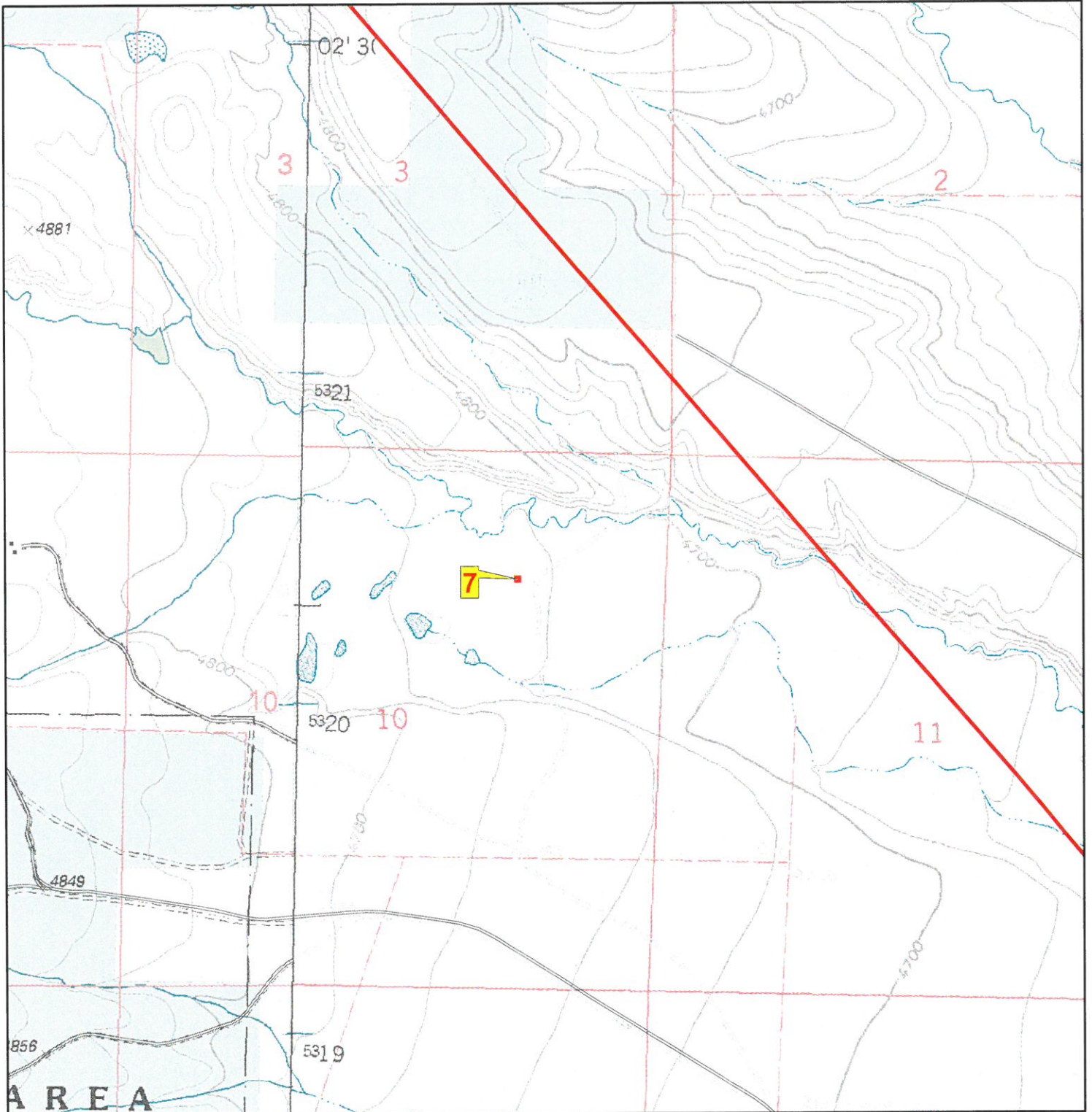

Zone_struct_no 3 07
Phy_911_address
Tract_name
Permit_no
Latitude (NAD 27) 48 01 38
Longitude (NAD 27) 112 36 58
Legal_address T26N R08W 10
Struct_type Private Residence
Struct_name
Owner_name Larry Delwo
Other_struct
Defen_space 3
Egress_ingress n
Turn_space_>100ft y
Bridge_restrictions no
Gate_restriction no
Utilities overhead power lines
Haz_materials yes - heating oil
Dist_to_water 1
Livestock no
Comments soft road, difficult crossing for larger vehicles

Photo



Site Map

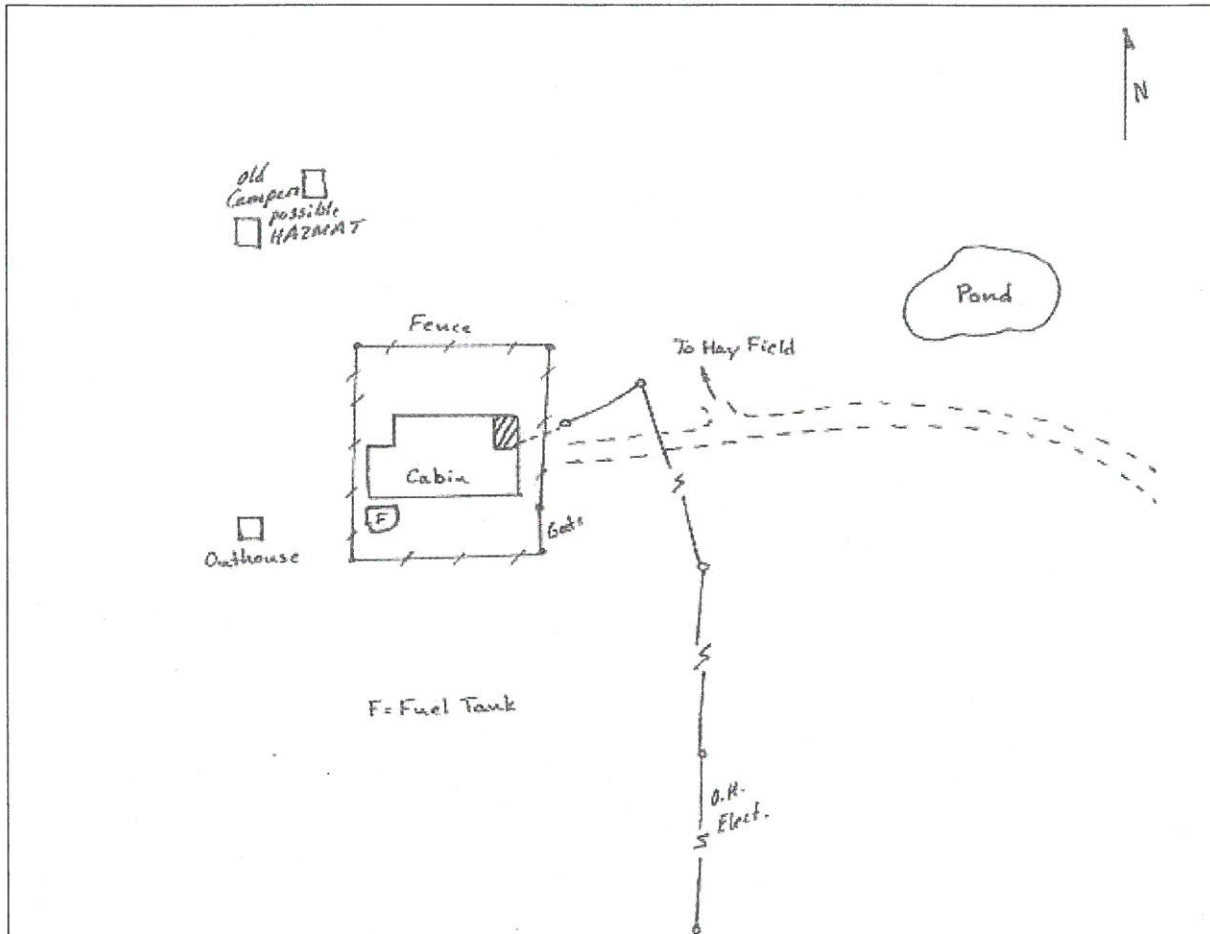

Rocky Mountain Front Emergency Plan

Zone 3 - Ostle Ranch and Knowlton Ranch

Disclaimer:
 The Forest Service uses the most current and complete data available. GIS data and product accuracy may vary. They may be developed from sources of differing accuracy, accurate only at certain scales, based on modeling or interpretation, incomplete while being created or revised, etc. Using GIS products for purposes other than those for which they were created, may yield inaccurate or misleading results. The Forest Service reserves the right to correct, update, modify, or replace GIS products without notification. For more information, contact:

Lewis & Clark National Forest
 Rocky Mountain Ranger District
 1102 Main Avenue NW, Box 340
 Choteau, Montana 59422
 406-466-5341



- | | |
|-----------------|-------------------------|
| ■ Structures | Ownership |
| ▲ Campground | ■ BLM |
| ⛶ Picnic Area | ■ Forest Service |
| 🚶 Trailhead | ■ National Park Service |
| 🏠 Lookout | ■ Native American Lands |
| ★ RAWS station | ■ State of Montana |
| ▭ Zone Boundary | ■ Nature Conservancy |
| | ■ Private |

08/05/2005

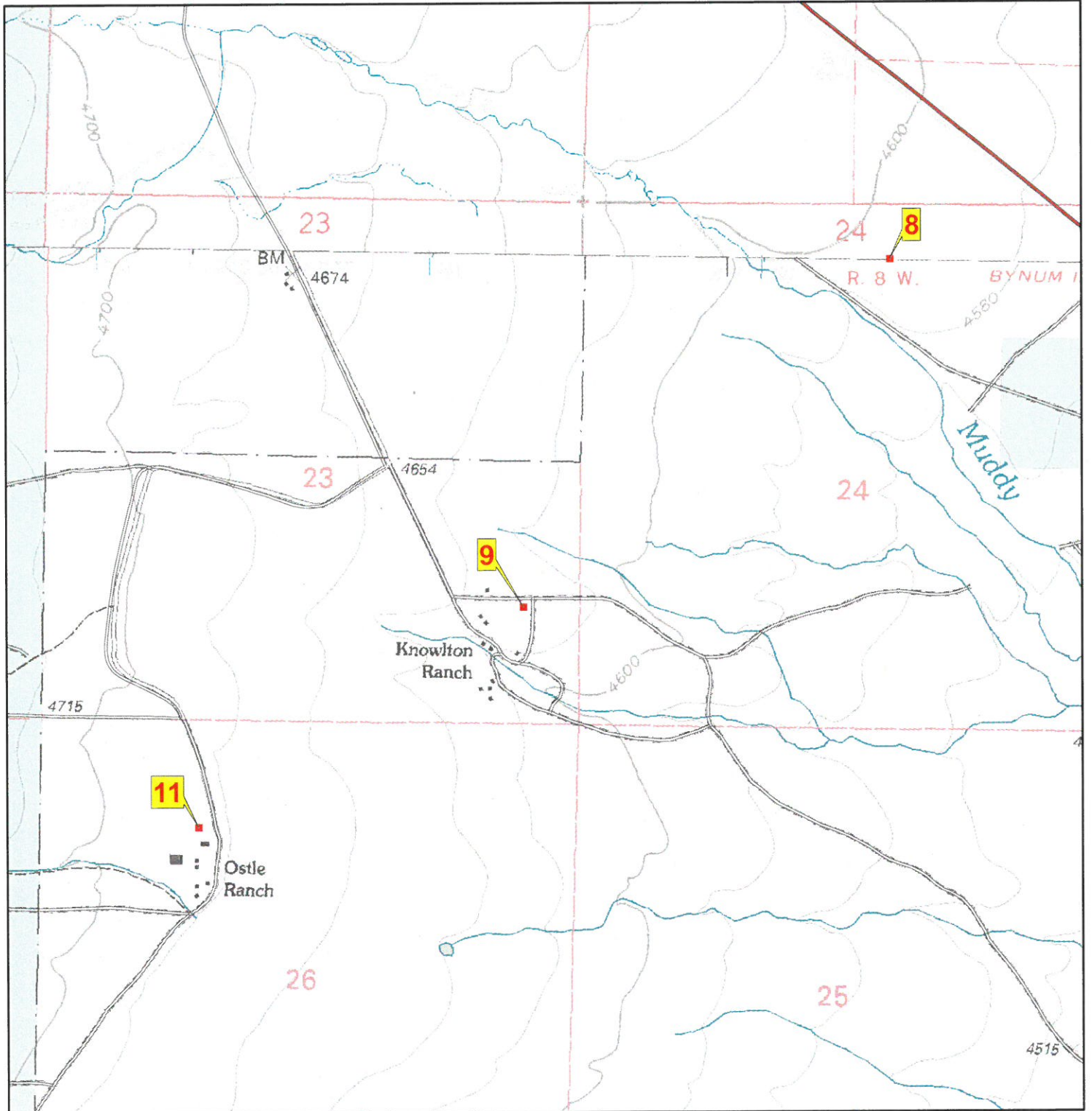

Zone_struct_no 3 08
 Phy_911_address
 Tract_name
 Permit_no
 Latitude (NAD 27) 48 00 00
 Longitude (NAD 27) 112 34 37
 Legal_address T26N R08W 24
 Struct_type Private Residence
 Struct_name
 Owner_name
 Other_struct
 Defen_space 2
 Egress_ingress y
 Turn_space_>100ft y
 Bridge_restrictions no
 Gate_restriction no
 Utilities overhead and underground utilities
 Haz_materials LP
 Dist_to_water 3
 Livestock no
 Comments

Photo

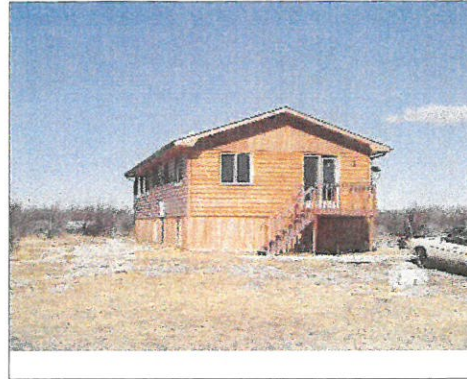

Site Map

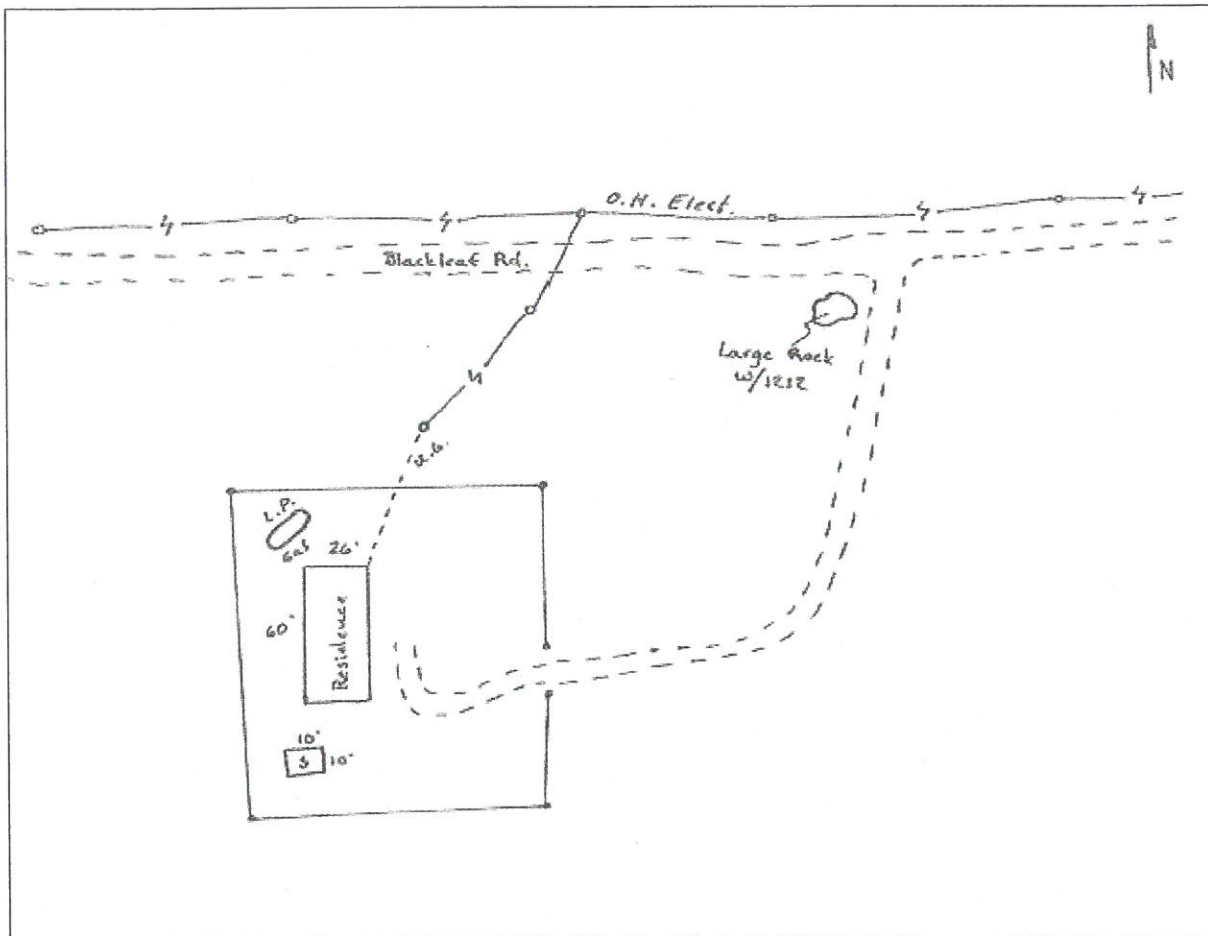

Zone_struct_no 3 09
Phy_911_address
Tract_name
Permit_no
Latitude (NAD 27) 47 59 25
Longitude (NAD 27) 112 35 29
Legal_address T26N R08W 23
Struct_type Private Residence
Struct_name Knowlton Ranch
Owner_name
Other_struct barn, 2 houses, machine shop
Defen_space 1
Egress_ingress y
Turn_space_>100ft y
Bridge_restrictions no
Gate_restriction no
Utilities overhead power lines
Haz_materials unk
Dist_to_water 3
Livestock yes
Comments

Photo



Site Map

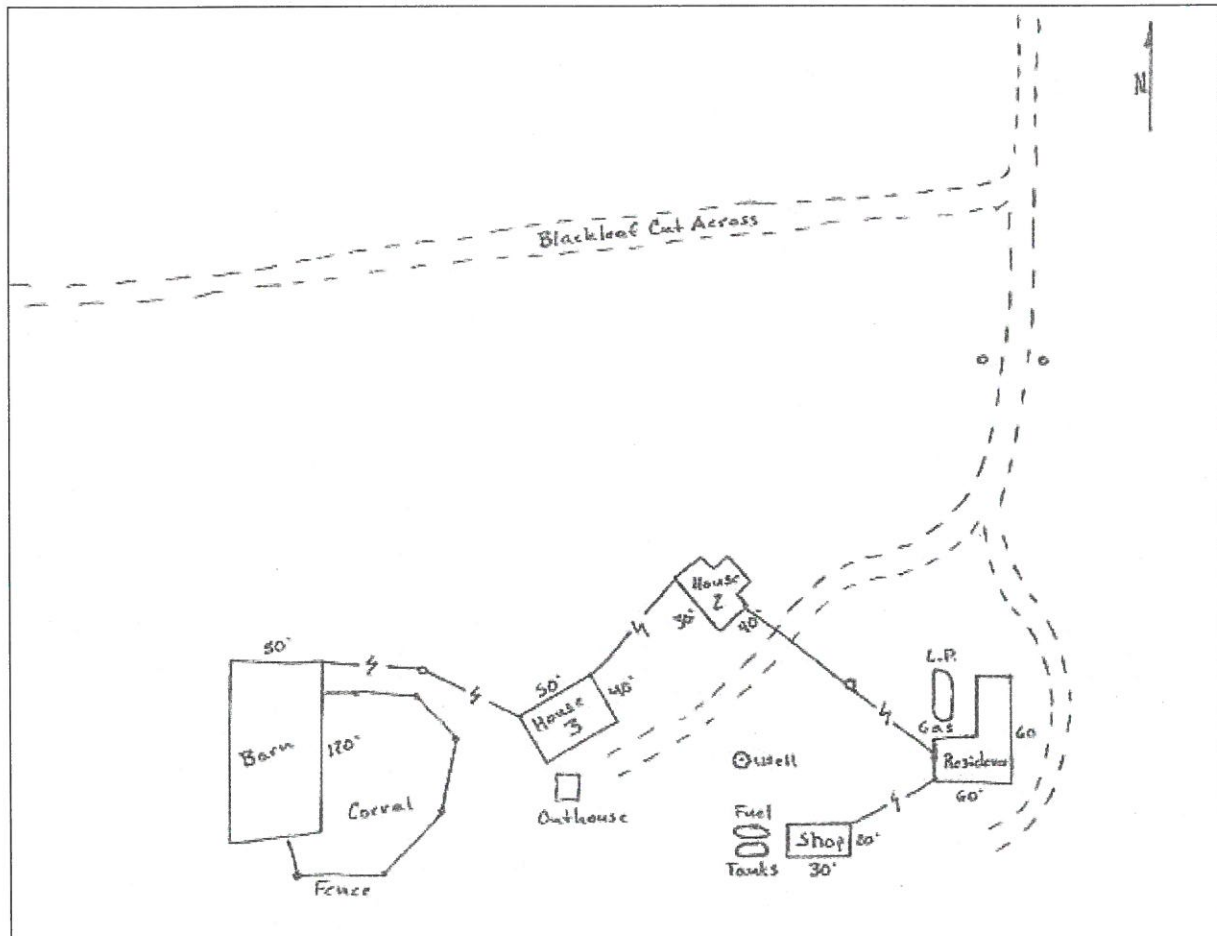

Zone_struct_no 3 11
Phy_911_address
Tract_name
Permit_no
Latitude (NAD 27) 47 59 03
Longitude (NAD 27) 112 36 16
Legal_address T26N R08W 26
Struct_type Private Residence
Struct_name Ostle Ranch
Owner_name Delwo
Other_struct barn and sheds
Defen_space 1
Egress_ingress y
Turn_space_>100ft y
Bridge_restrictions no
Gate_restriction no
Utilities overhead power lines
Haz_materials yes (bulk)
Dist_to_water 3
Livestock yes
Comments

Photo



Site Map

