



Note: There are no structures in Zone 5A with the numbers 3, 4, or 5.

Rocky Mountain Front Emergency Plan Zone 5A

- Structures
- ▭ Zone 5A Boundary
- ▭ County Line

Ownership

- ▭ BLM
- ▭ Forest Service
- ▭ National Park Service
- ▭ Native American Lands
- ▭ State of Montana
- ▭ Nature Conservancy
- ▭ Private



f:\files\office\rockymtn\ep\plan\zone5a_sm.mxd 08/09/2005

TETON CO.

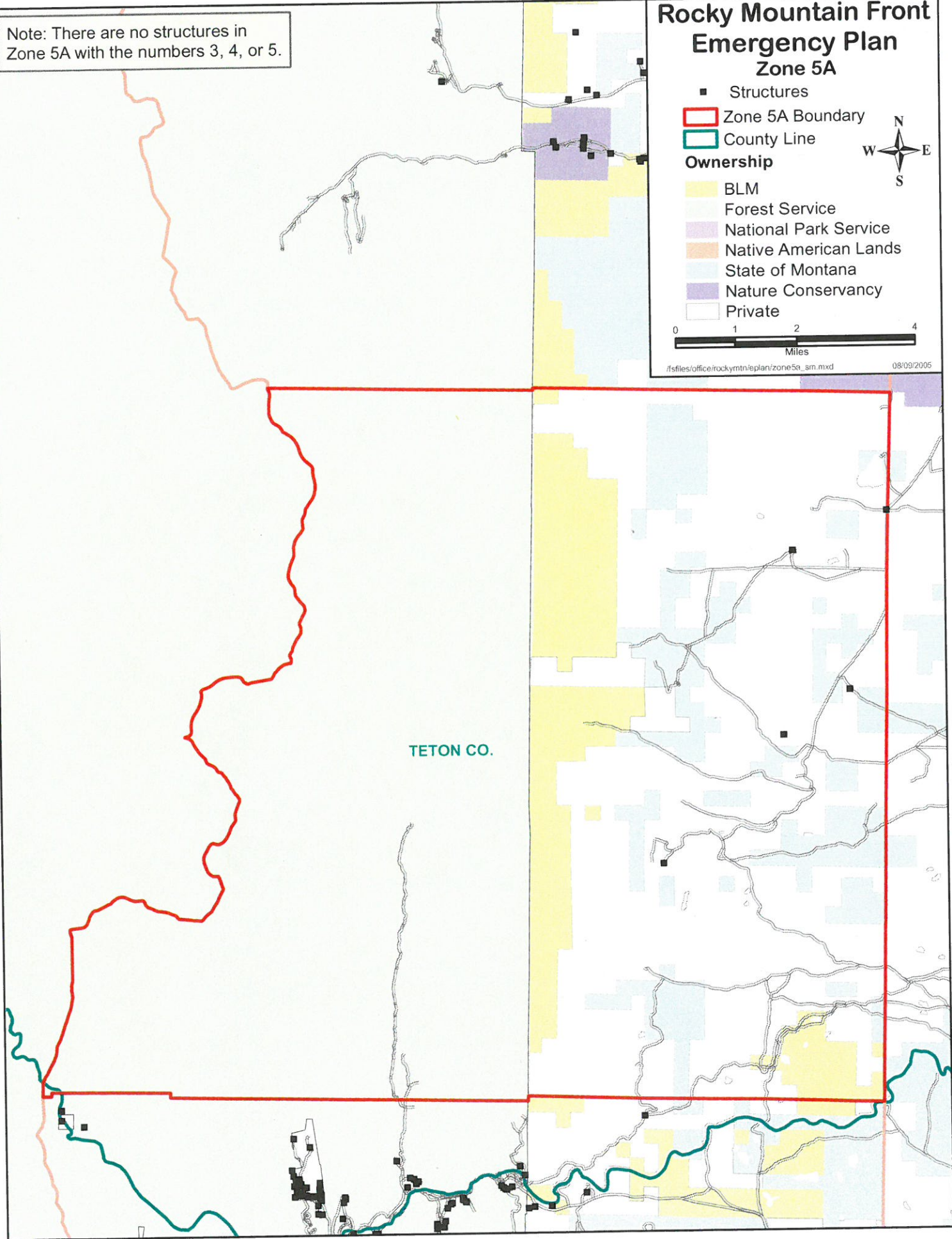

Rocky Mountain Front Emergency Plan

Zone 5A - Lane Ranch and Salmond Ranch

Disclaimer: The Forest Service uses the most current and complete data available. GIS data and product accuracy may vary. They may be: developed from sources of differing accuracy, accurate only at certain scales, based on modeling or interpretation, incomplete while being created or revised, etc. Using GIS products for purposes other than those for which they were created, may yield inaccurate or misleading results. The Forest Service reserves the right to correct, update, modify, or replace GIS products without notification. For more information, contact:

Lewis & Clark National Forest
 Rocky Mountain Ranger District
 1102 Main Avenue NW, Box 340
 Choteau, Montana 59422
 406-466-5341

- | | |
|-----------------|-------------------------|
| ■ Structures | Ownership |
| ▲ Campground | ■ BLM |
| ⌒ Picnic Area | ■ Forest Service |
| ♣ Trailhead | ■ National Park Service |
| ⌚ Lookout | ■ Native American Lands |
| ✱ RAWS Station | ■ State of Montana |
| ▭ Zone Boundary | ■ Nature Conservancy |
| | ■ Private |



08/05/2005

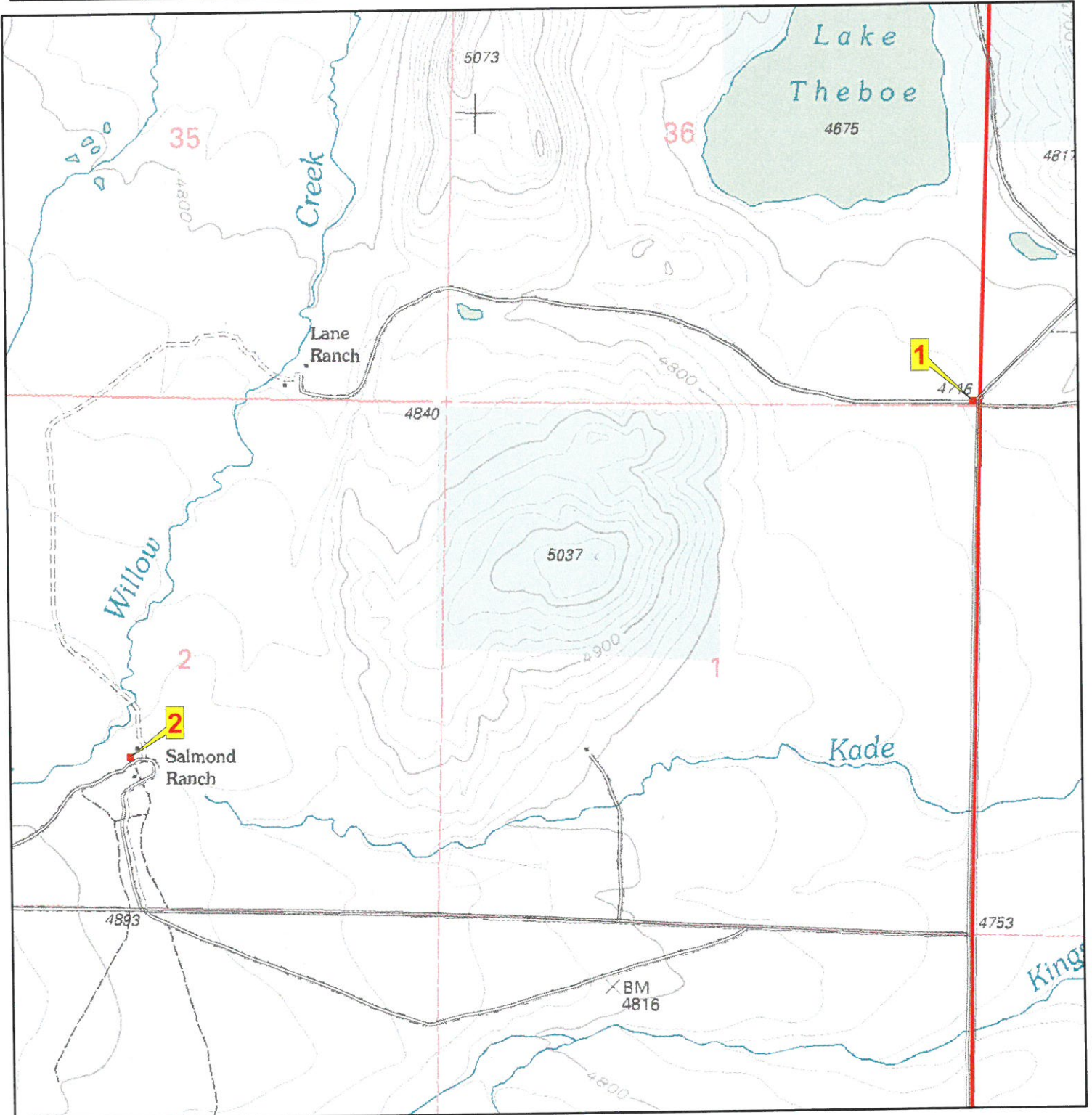

Zone_struct_no 5A 01
Phy_911_address
Tract_name
Permit_no
Latitude (NAD 27) 47 47 02
Longitude (NAD 27) 112 33 47
Legal_address T24N R08W 36
Struct_type Private Residence
Struct_name
Owner_name Lane
Other_struct
Defen_space
Egress_ingress
Turn_space >100ft
Bridge_restrictions
Gate_restriction
Utilities
Haz_materials
Dist_to_water
Livestock
Comments Resident threatens to shoot anyone who enters his property. So there is not a site map or photo.

Photo

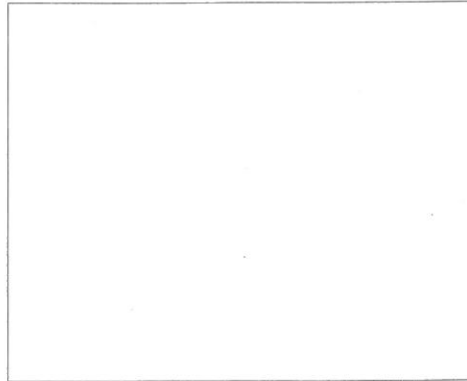

Site Map

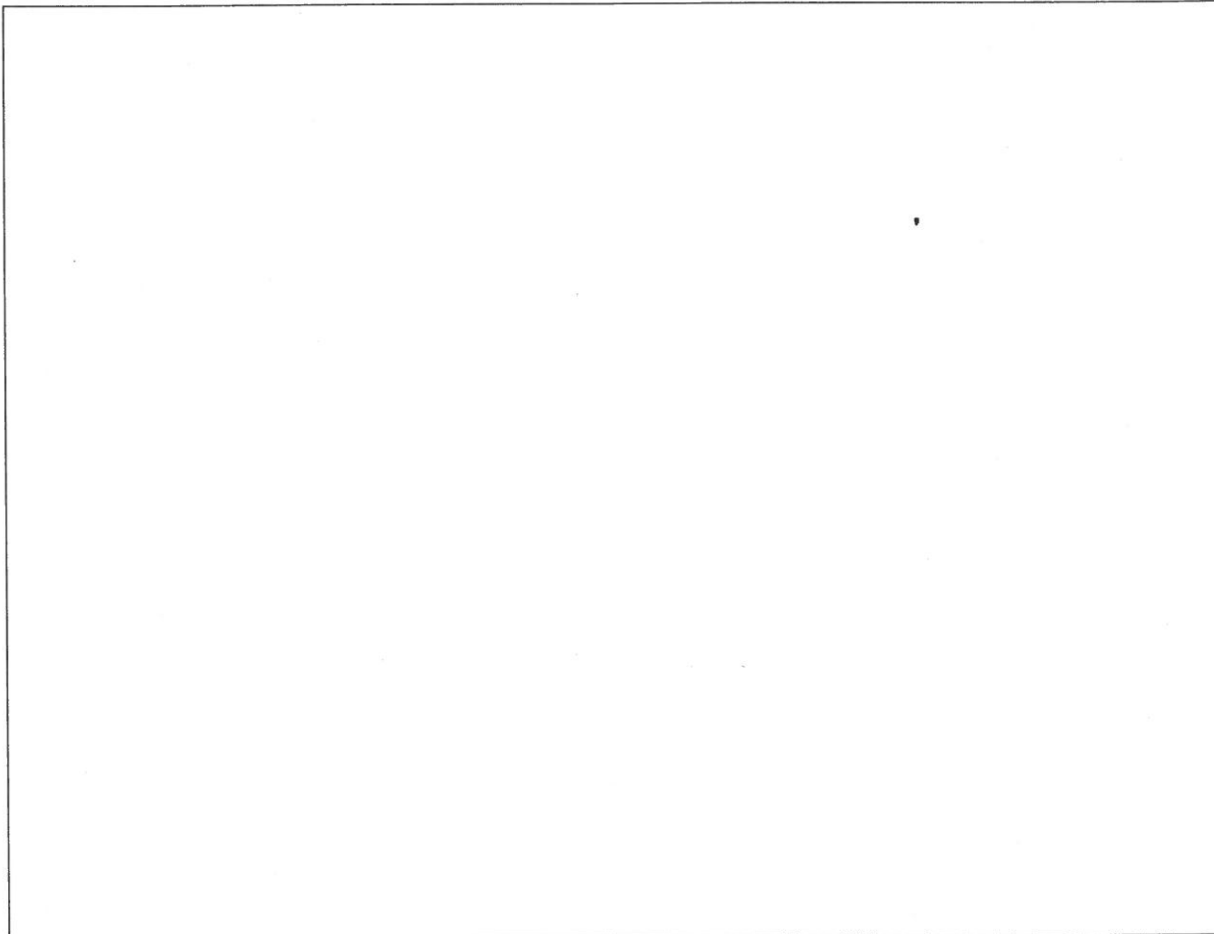

Zone_struct_no 5A 02
Phy_911_address
Tract_name
Permit_no
Latitude (NAD 27) 47 46 26
Longitude (NAD 27) 112 35 49
Legal_address T23N R08W 02
Struct_type Private Residence
Struct_name Salmond Ranch
Owner_name Salmond Inc.
Other_struct Machine Shop, Corrals, Quonset, Cook house,
Defen_space 1
Egress_ingress n
Turn_space_>100ft y
Bridge_restrictions none
Gate_restriction none
Utilities UG electrical
Haz_materials LP gas, Bulk Fuel Tanks
Dist_to_water 1
Livestock P
Comments

Photo



Site Map

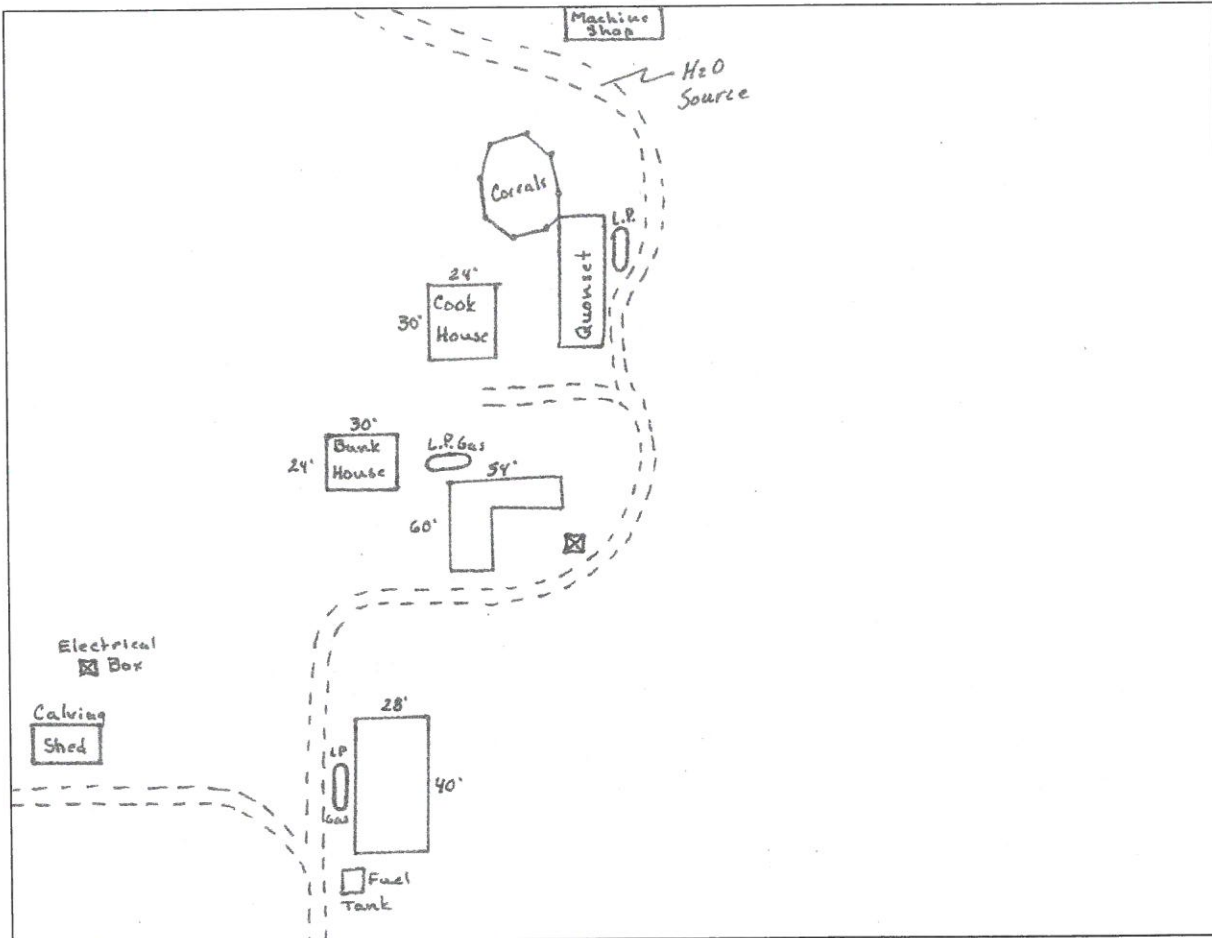

Rocky Mountain Front Emergency Plan

Zone 5A - Stetler Ranch and Deep Creek Ranch

Disclaimer:
 The Forest Service uses the most current and complete data available. GIS data and product accuracy may vary. They may be developed from sources of differing accuracy, accurate only at certain scales, based on modeling or interpretation, incomplete while being created or revised, etc. Using GIS products for purposes other than those for which they were created, may yield inaccurate or misleading results. The Forest Service reserves the right to correct, update, modify, or replace GIS products without notification. For more information, contact:

Lewis & Clark National Forest
 Rocky Mountain Ranger District
 1102 Main Avenue NW, Box 340
 Choteau, Montana 59422
 406-466-5341



- | | |
|---------------|-----------------------|
| Structures | Ownership |
| Campground | BLM |
| Picnic Area | Forest Service |
| Trailhead | National Park Service |
| Lookout | Native American Lands |
| RAWS Station | State of Montana |
| Zone Boundary | Nature Conservancy |
| | Private |

08/05/2005

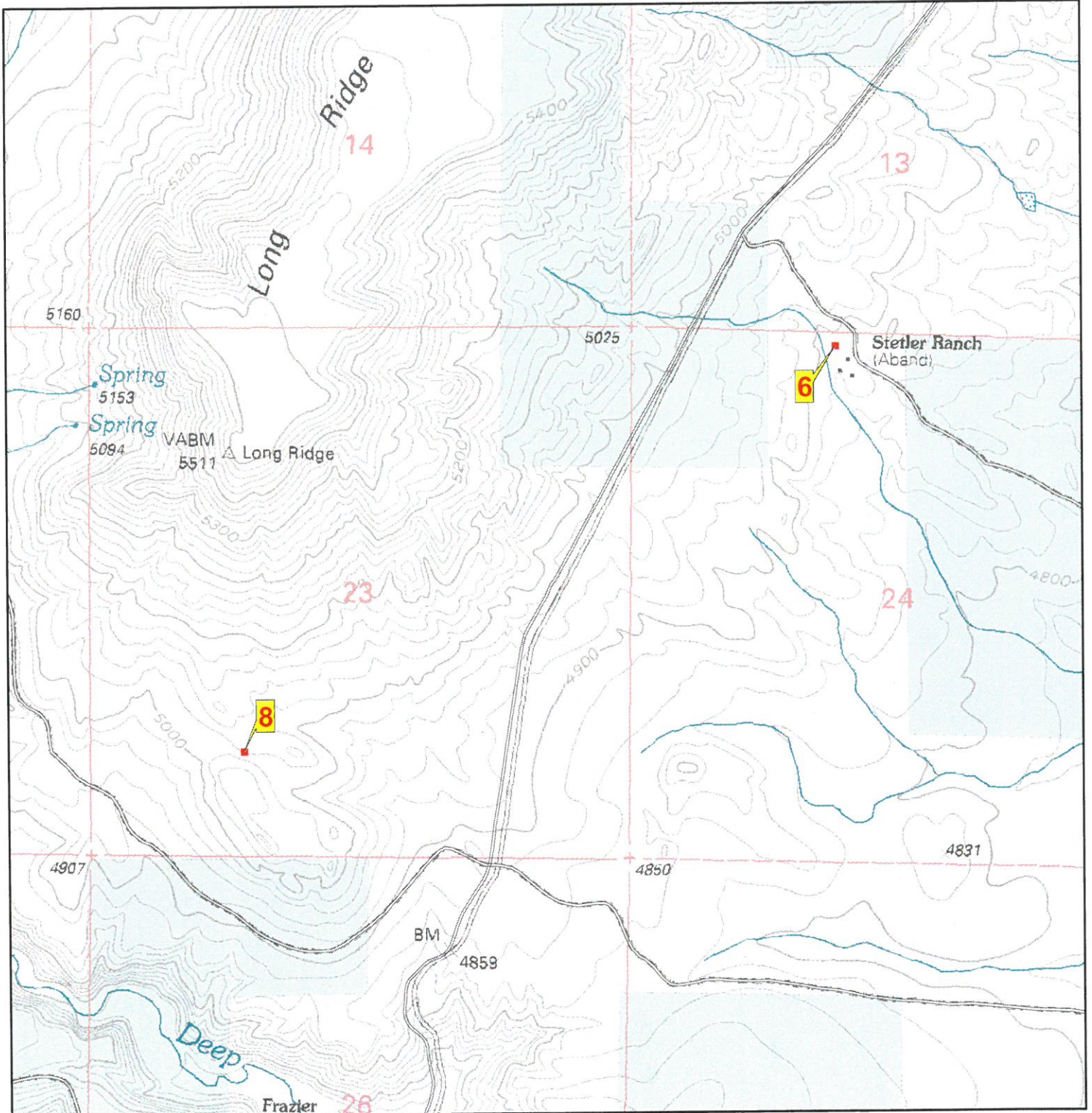

| | |
|-----------------------------|--|
| Zone_struct_no | 5A 06 |
| Phy_911_address | |
| Tract_name | |
| Permit_no | |
| Latitude (NAD 27) | 47 44 25 |
| Longitude (NAD 27) | 112 34 33 |
| Legal_address | T23N R08W 24 |
| Struct_type | Private Residence |
| Struct_name | Stetler Ranch |
| Owner_name | Lew & Christy Clark |
| Other_struct | Corrals |
| Defen_space | 1 |
| Egress_ingress | n |
| Turn_space_>100ft | y |
| Bridge_restrictions | none |
| Gate_restriction | none |
| Utilities | OH electrical |
| Haz_materials | LP gas |
| Dist_to_water | 3 |
| Livestock | P |
| Comments | LP gas tank is to the North of the residence |

Photo



Site Map

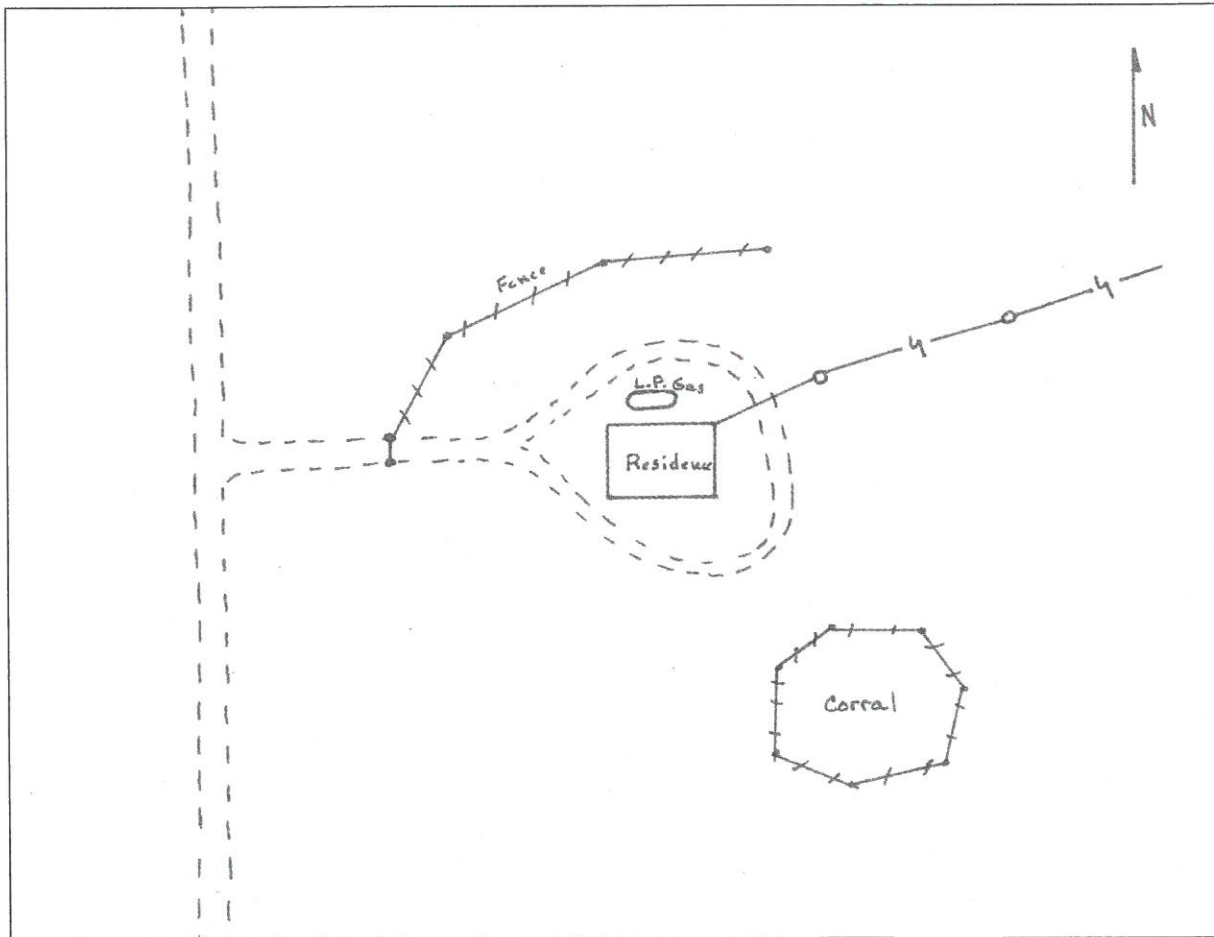

| | |
|-----------------------------|------------------------------|
| Zone_struct_no | 5A 08 |
| Phy_911_address | |
| Tract_name | |
| Permit_no | |
| Latitude (NAD 27) | 47 43 44 |
| Longitude (NAD 27) | 112 35 58 |
| Legal_address | T23N R08W 23 |
| Struct_type | Private Residence |
| Struct_name | Deep Creek Ranch |
| Owner_name | David Letterman |
| Other_struct | Guest House, garage, kitchen |
| Defen_space | 1 |
| Egress_ingress | n |
| Turn_space_>100ft | y |
| Bridge_restrictions | none |
| Gate_restriction | yes |
| Utilities | UG electrical, UG LP gas |
| Haz_materials | unk |
| Dist_to_water | 3 |
| Livestock | NP |
| Comments | Gate is locked |

Photo

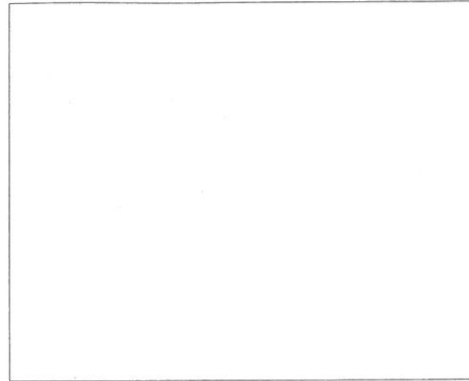

Site Map

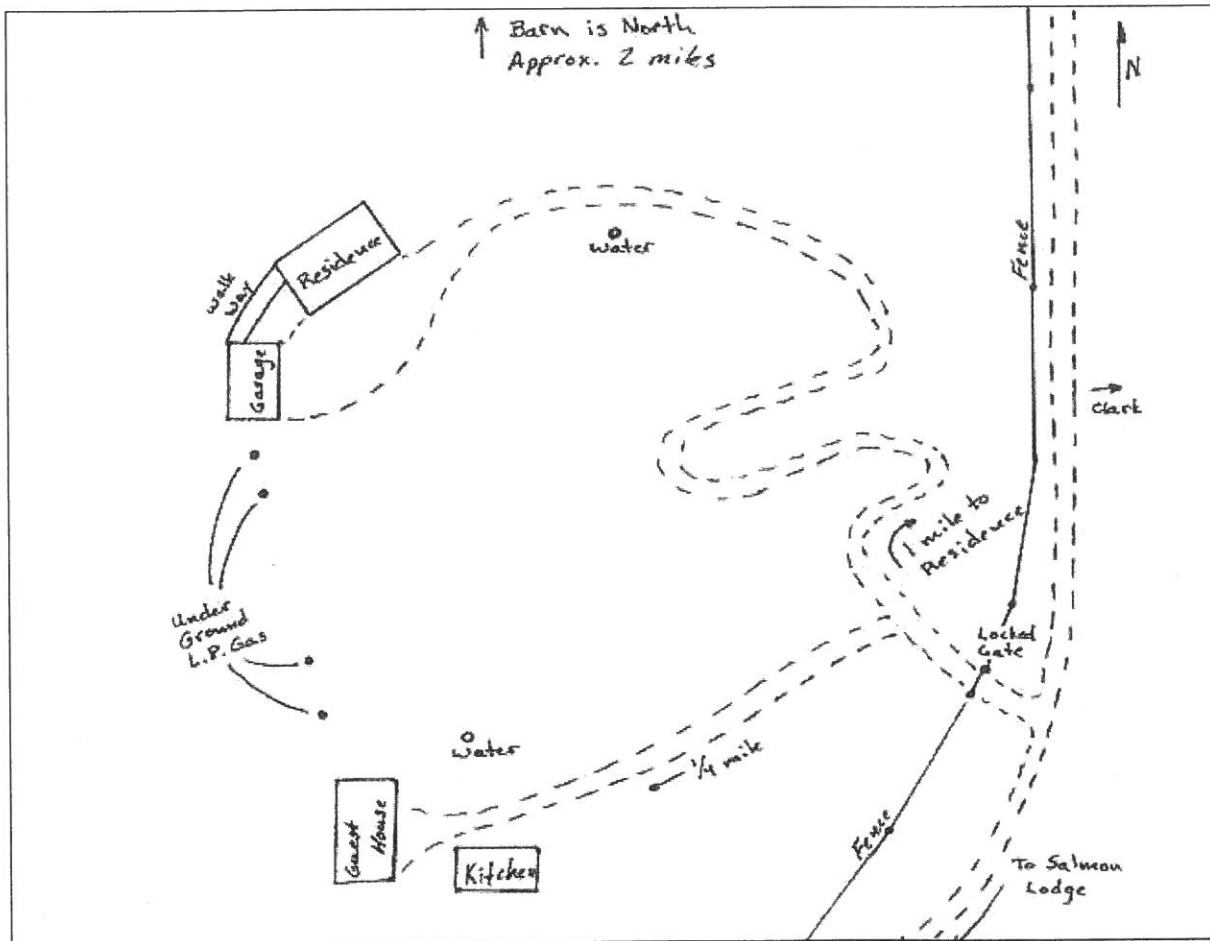

Rocky Mountain Front Emergency Plan

Zone 5A - Kellogg Ranch

Disclaimer:

The Forest Service uses the most current and complete data available. GIS data and product accuracy may vary. They may be developed from sources of differing accuracy, accurate only at certain scales, based on modeling or interpretation, incomplete while being created or revised, etc. Using GIS products for purposes other than those for which they were created, may yield inaccurate or misleading results. The Forest Service reserves the right to correct, update, modify, or replace GIS products without notification. For more information, contact:

Lewis & Clark National Forest
 Rocky Mountain Ranger District
 1102 Main Avenue NW, Box 340
 Choteau, Montana 59422
 406-466-5341



- Structures
- ▲ Campground
- ✎ Picnic Area
- 🚶 Trailhead
- 🏠 Lookout
- ✳️ RAWS Station
- ▭ Zone Boundary

Ownership

- BLM
- Forest Service
- National Park Service
- Native American Lands
- State of Montana
- Nature Conservancy
- Private

08/05/2005

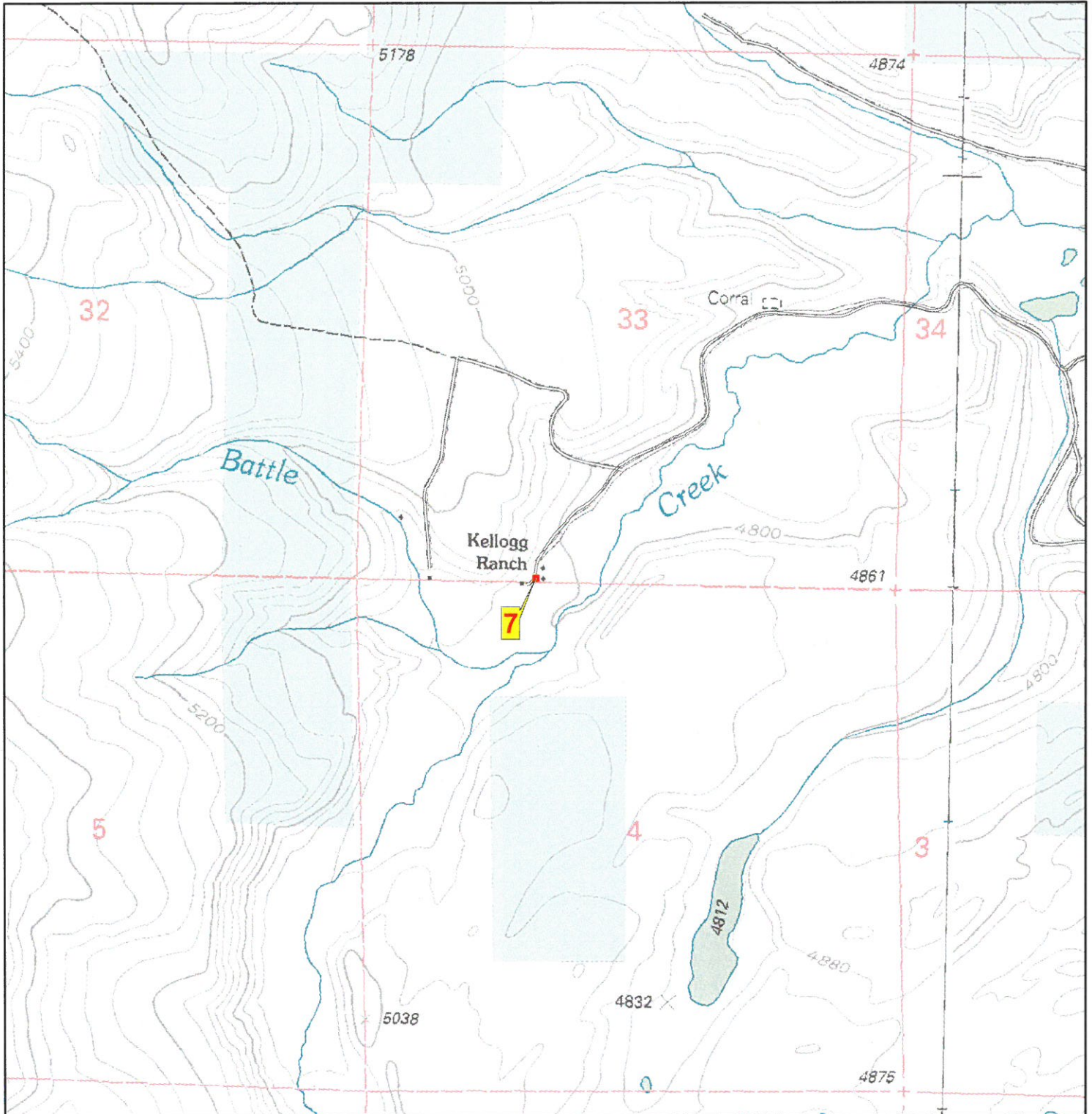

| | |
|-----------------------------|--|
| Zone_struct_no | 5A 07 |
| Phy_911_address | |
| Tract_name | |
| Permit_no | |
| Latitude (NAD 27) | 47 41 50 |
| Longitude (NAD 27) | 112 38 30 |
| Legal_address | T23N R08W 33 |
| Struct_type | Private Residence |
| Struct_name | Kellogg Ranch |
| Owner_name | N/A |
| Other_struct | 3 cabins, Mess hall |
| Defen_space | 1 |
| Egress_ingress | n |
| Turn_space_>100ft | y |
| Bridge_restrictions | none |
| Gate_restriction | yes |
| Utilities | OH electrical |
| Haz_materials | LP gas |
| Dist_to_water | 1 |
| Livestock | P |
| Comments | gates are locked at the Clark Residence and the Statler Ranch. |

Photo

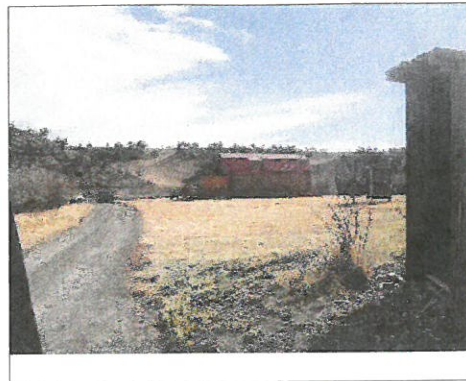

Site Map

