



Note: There are no structures in Zone 6B with the numbers 2, 6, 7, 9, 12, 14, 16, or 18.

Rocky Mountain Front Emergency Plan Zone 6B

- Structures
- ▭ Zone 6B Boundary
- ▭ County Line

Ownership

- BLM
- Forest Service
- National Park Service
- Native American Lands
- State of Montana
- Nature Conservancy
- Private



0 0.5 1 2
Miles

f:\files\office\rockymtn\ep\plan\zone6b_sm.nxd 08/09/2005

LEWIS & CLARK CO.

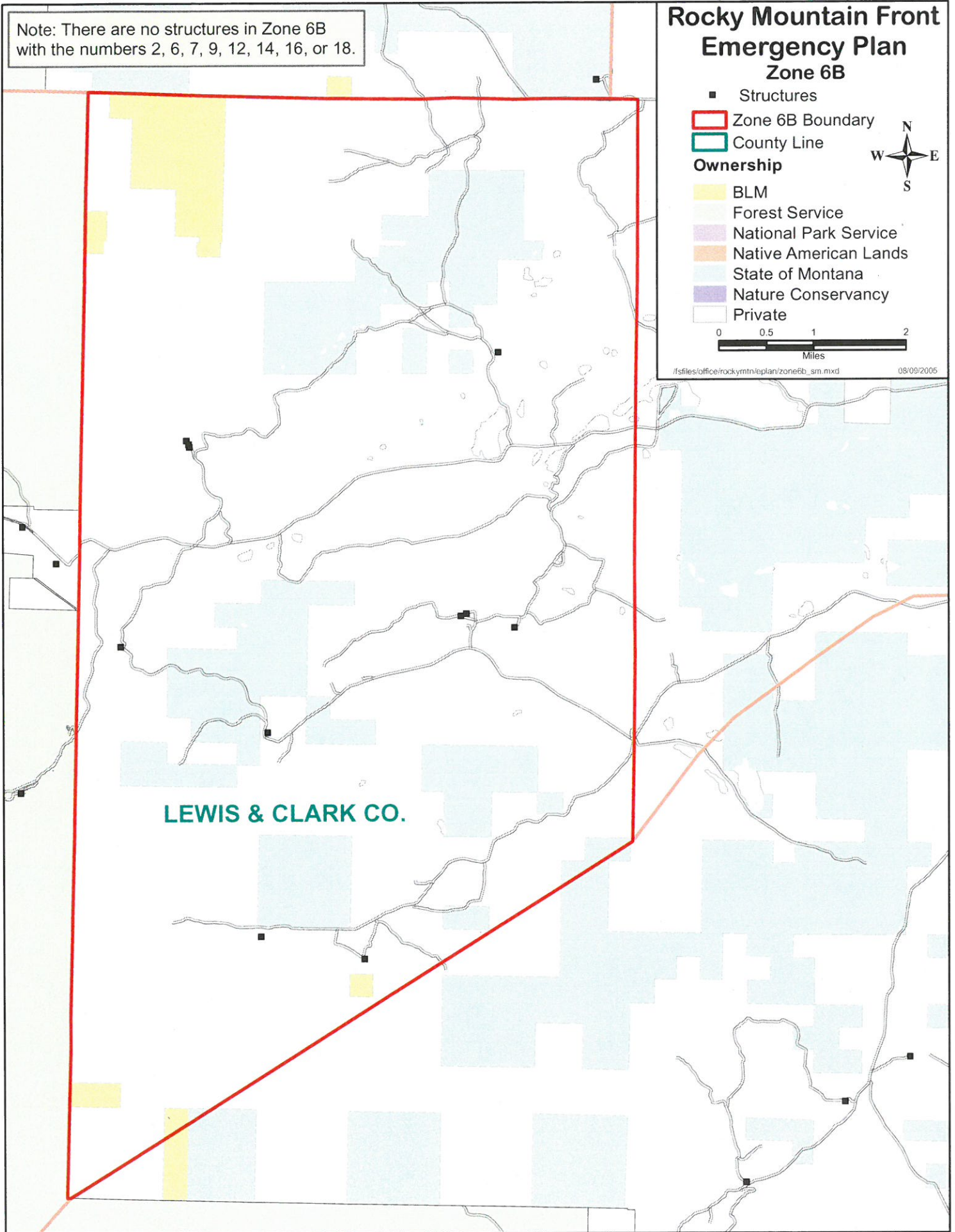

Rocky Mountain Front Emergency Plan Zone 6B

Disclaimer:

The Forest Services uses the most current and complete data available. GIS data and product accuracy may vary. They may be: developed from sources of differing accuracy, accurate only at certain scales, based on modeling or interpretation, incomplete while being created or revised, etc. Using GIS products for purposes other than those for which they were created, may yield inaccurate or misleading results. The Forest Service reserves the right to correct, update, modify, or replace GIS products without notification. For more information, contact:

Lewis & Clark National Forest
Rocky Mountain Ranger District
1102 Main Avenue NW, Box 340
Choteau, Montana 59422
406-466-5341



- | | |
|-----------------|-------------------------|
| ■ Structures | Ownership |
| ▲ Campground | ■ BLM |
| ✕ Picnic Area | ■ Forest Service |
| 🚶 Trailhead | ■ National Park Service |
| 🏠 Lookout | ■ Native American Lands |
| ★ RAWS Station | ■ State of Montana |
| ▭ Zone Boundary | ■ Nature Conservancy |
| | ■ Private |

08/05/2005

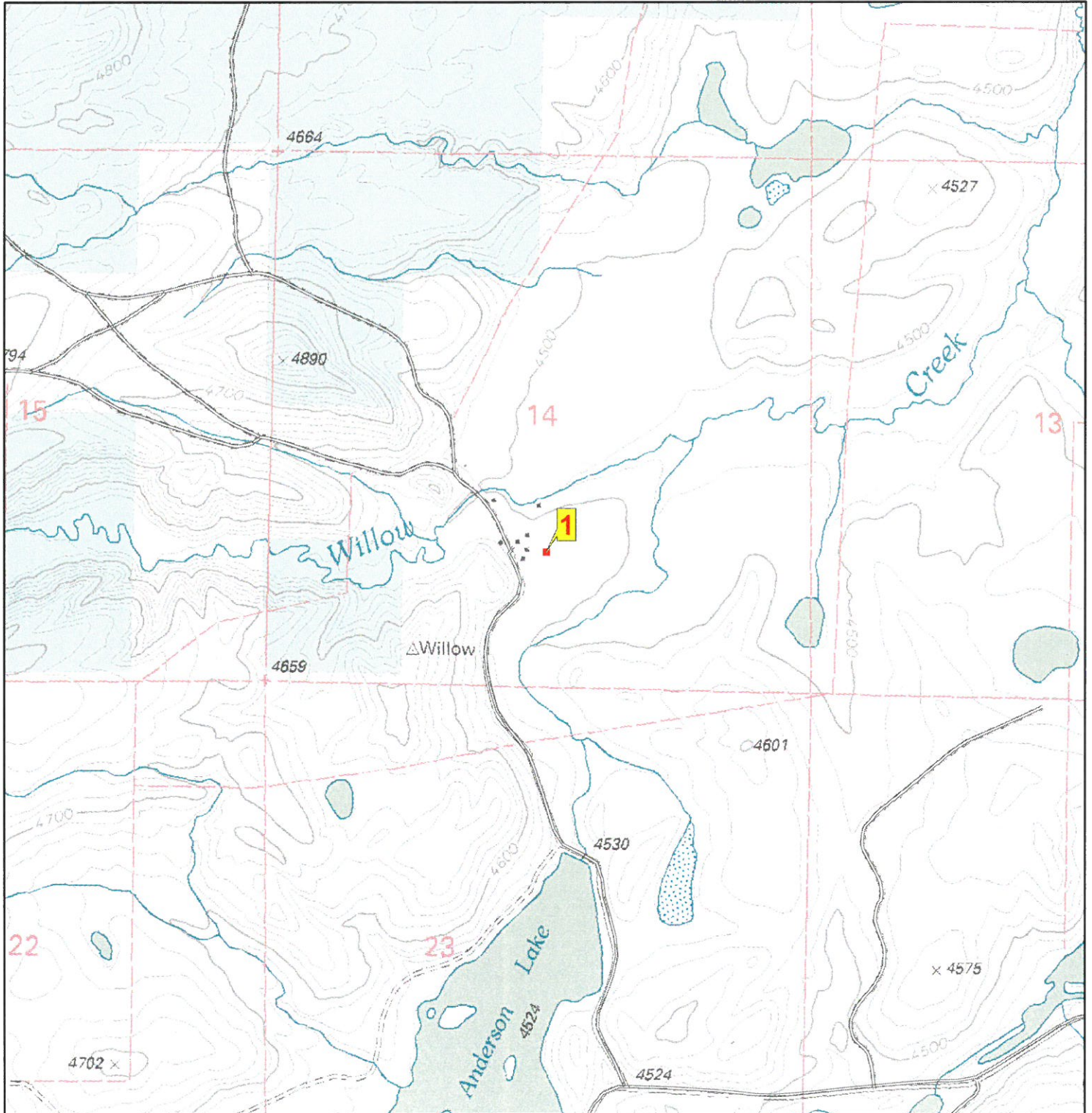

Zone_struct no 6B 01
Phy_911_address 9490 Benchmark Rd, Augusta, MT 59410
Tract_name
Permit_no
Latitude 47 29 01
Longitude 112 35 11
Legal_address T20N R08W 14
Struct_type Private Residence
Struct_name Cobb Ranch
Owner_name Mike & Sara Cobb
Other_struct 1 House, 1 Barn, 1 Shed, many out buildings
Defen_space 1
Egress_ingress N
Turn_space >100ft Y
Bridge_restrictions None
Gate_restriction No
Utilities OH Electrical
Haz_materials n/a
Dist_to_water 2
Livestock P
Comments

Photo



Site Map

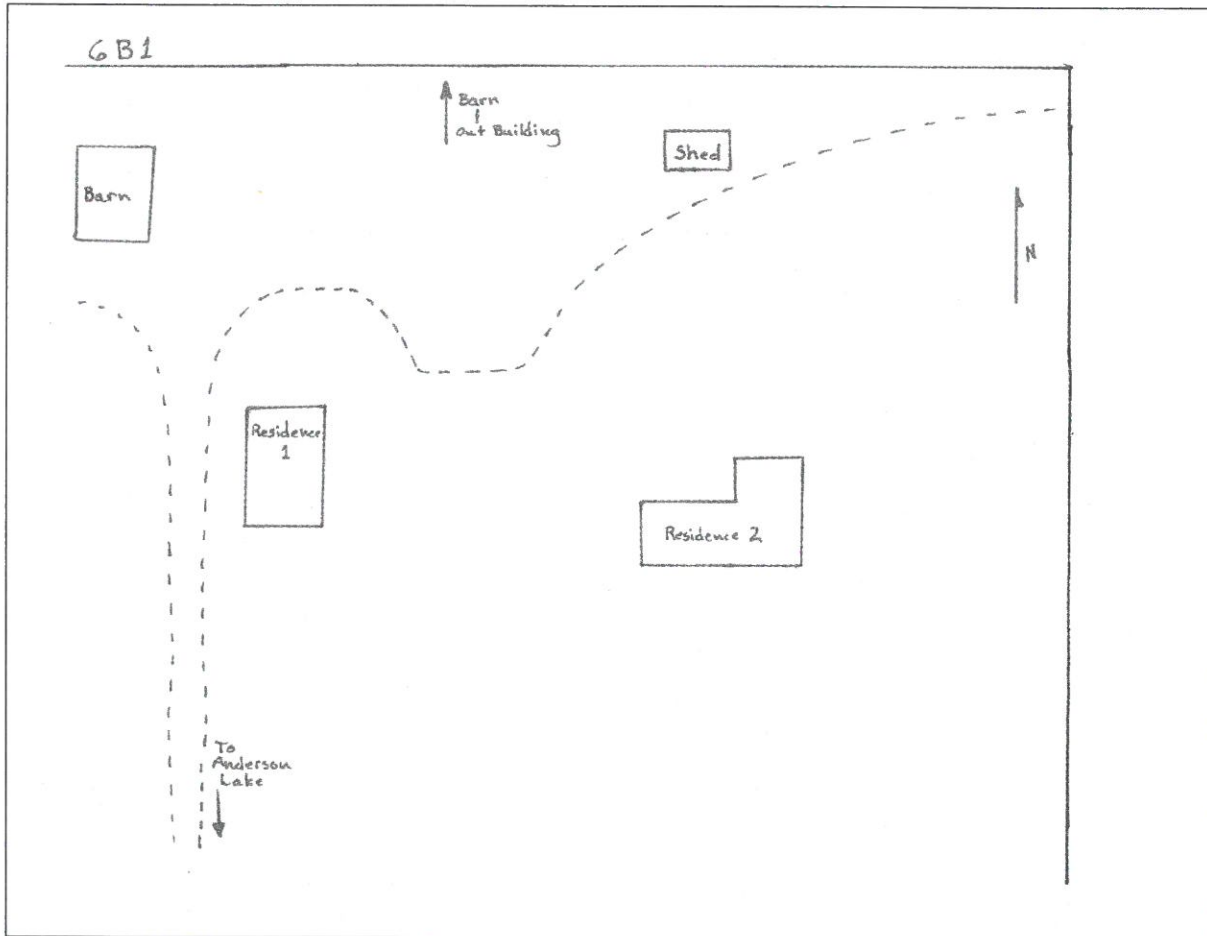

Zone_struct_no	6B 03
Phy_911_address	Augusta, MT 59410
Tract_name	
Permit_no	
Latitude	47 28 09
Longitude	112 39 27
Legal_address	T20N R08W 20
Struct_type	Private Residence
Struct_name	Boland Cabin
Owner_name	Boland
Other_struct	2 cabins, 1 shed
Defen_space	3
Egress_ingress	n
Turn_space >100ft	n
Bridge_restrictions	Yes
Gate_restriction	Yes
Utilities	None
Haz_materials	unk
Dist_to_water	1
Livestock	NP
Comments	Foot Bridge Only

Photo



Site Map

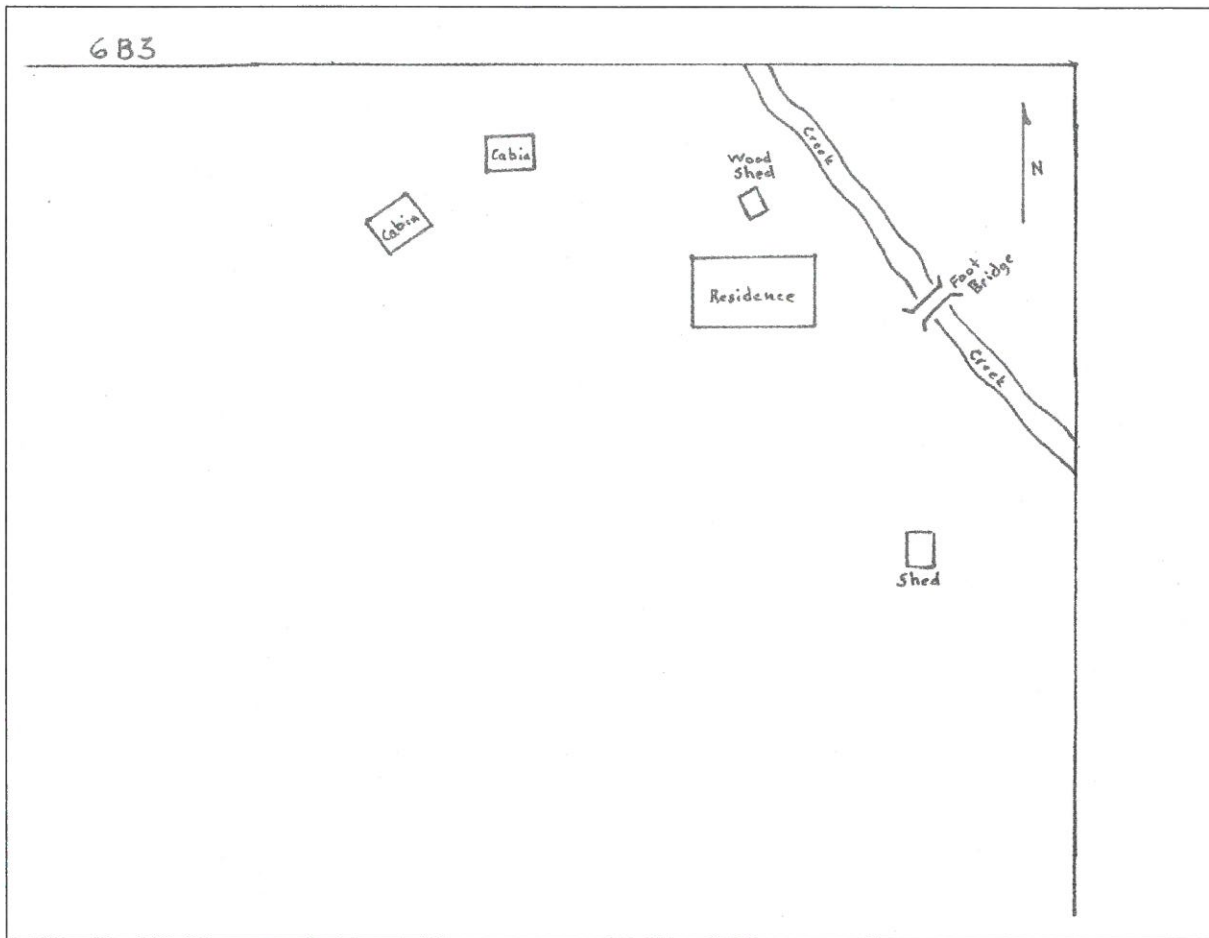

Zone_struct_no	6B 04
Phy_911_address	Augusta, MT 59410
Tract_name	
Permit_no	
Latitude	47 28 06
Longitude	112 39 25
Legal_address	T20N R08W 20
Struct_type	Private Residence
Struct_name	
Owner_name	Thomas Berkner
Other_struct	Outhouse
Defen_space	3
Egress_ingress	n
Turn_space_>100ft	n
Bridge_restrictions	GVW unk
Gate_restriction	Yes
Utilities	none
Haz_materials	unk
Dist_to_water	1
Livestock	NP
Comments	

Photo



Site Map

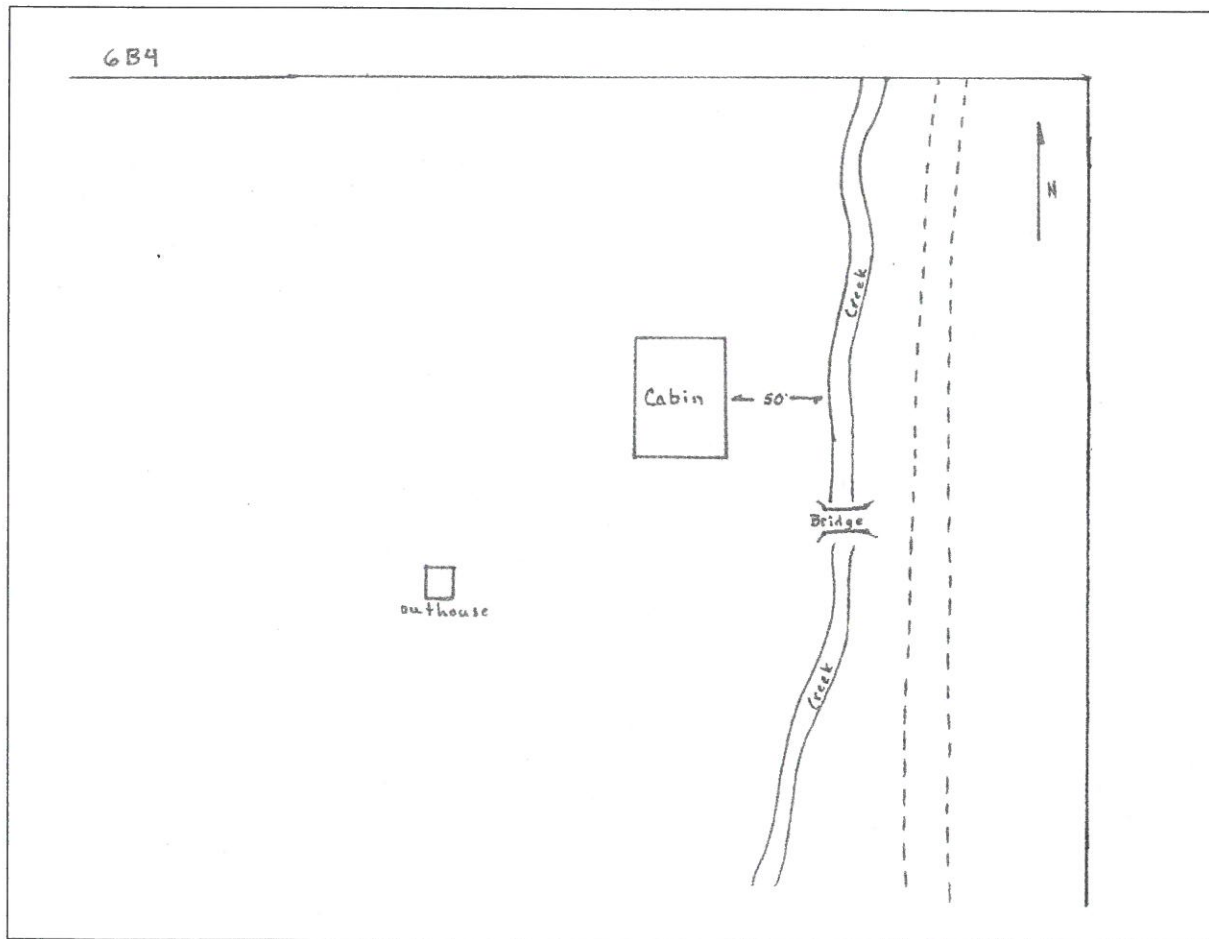

Zone_struct_no	6B 05
Phy_911_address	Augusta, MT 59410
Tract_name	
Permit_no	
Latitude	47 28 05
Longitude	112 39 24
Legal_address	T20N R08W 20
Struct_type	Private Residence
Struct_name	
Owner_name	Ausustine
Other_struct	2 sheds
Defen_space	3
Egress_ingress	n
Turn_space_>100ft	n
Bridge_restrictions	none
Gate_restriction	yes
Utilities	None
Haz_materials	none
Dist_to_water	1
Livestock	NP
Comments	

Photo

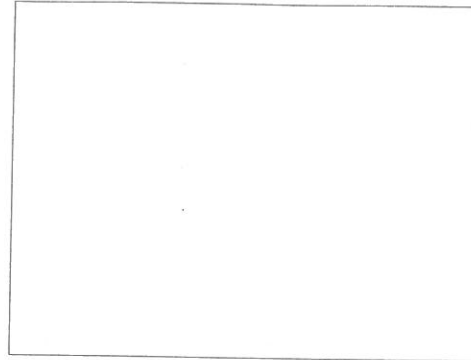

Site Map

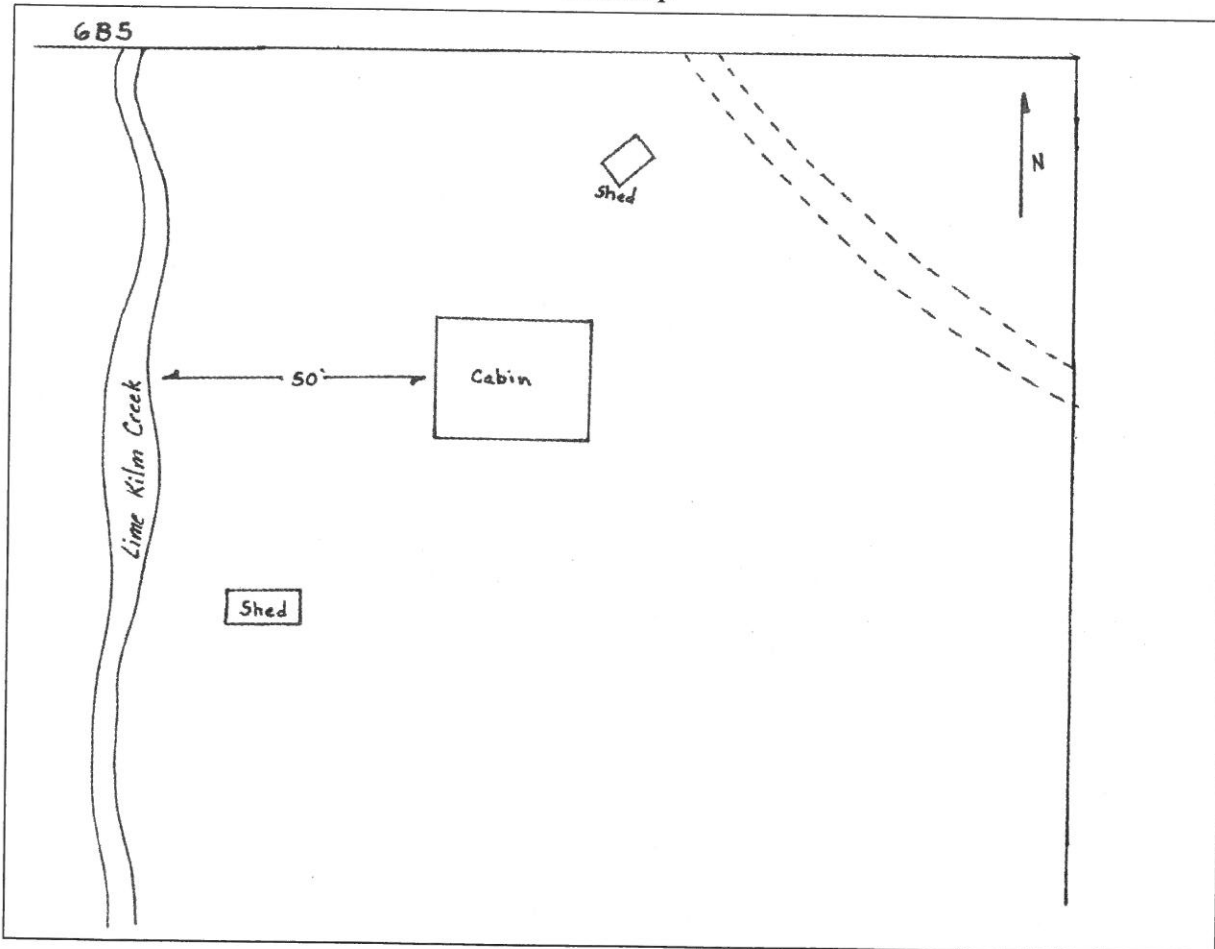

Rocky Mountain Front Emergency Plan

Zone 6B - Cobb Ranch

Disclaimer:

The Forest Services uses the most current and complete data available. GIS data and product accuracy may vary. They may be: developed from sources of differing accuracy, accurate only at certain scales, based on modeling or interpretation, incomplete while being created or revised, etc. Using GIS products for purposes other than those for which they were created, may yield inaccurate or misleading results. The Forest Service reserves the right to correct, update, modify, or replace GIS products without notification. For more information, contact:

Lewis & Clark National Forest
 Rocky Mountain Ranger District
 1102 Main Avenue NW, Box 340
 Choteau, Montana 59422
 406-466-5341



- | | |
|-----------------|-------------------------|
| ■ Structures | Ownership |
| ▲ Campground | ■ BLM |
| ✎ Picnic Area | ■ Forest Service |
| 🚶 Trailhead | ■ National Park Service |
| 🏠 Lookout | ■ Native American Lands |
| ★ RAWS Station | ■ State of Montana |
| ▭ Zone Boundary | ■ Nature Conservancy |
| | ■ Private |

08/05/2005

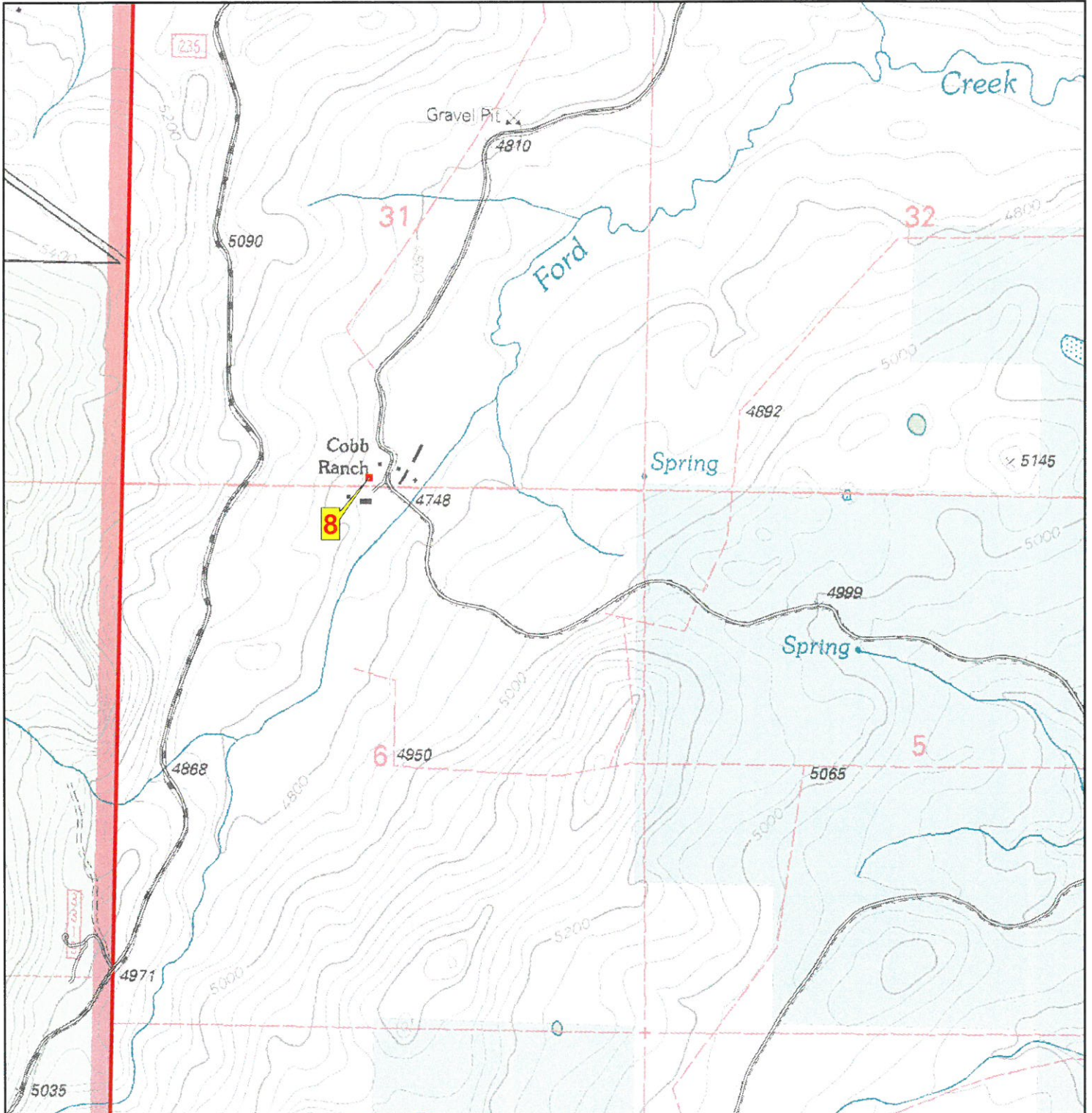

Zone_struct_no 6B 08
Phy_911_address 12903 Benchmark Road, Augusta, MT 59410
Tract_name
Permit_no
Latitude 47 26 12
Longitude 112 40 18
Legal_address T20N R08W 31
Struct_type Private Residence
Struct_name Cobb Ranch
Owner_name John Cobb
Other_struct many out buildings, employee housing, barn, gr
Defen_space 2
Egress_ingress n
Turn_space_>100ft y
Bridge_restrictions none
Gate_restriction no
Utilities OH electrical
Haz_materials unk
Dist_to_water 1
Livestock P
Comments

Photo



Site Map

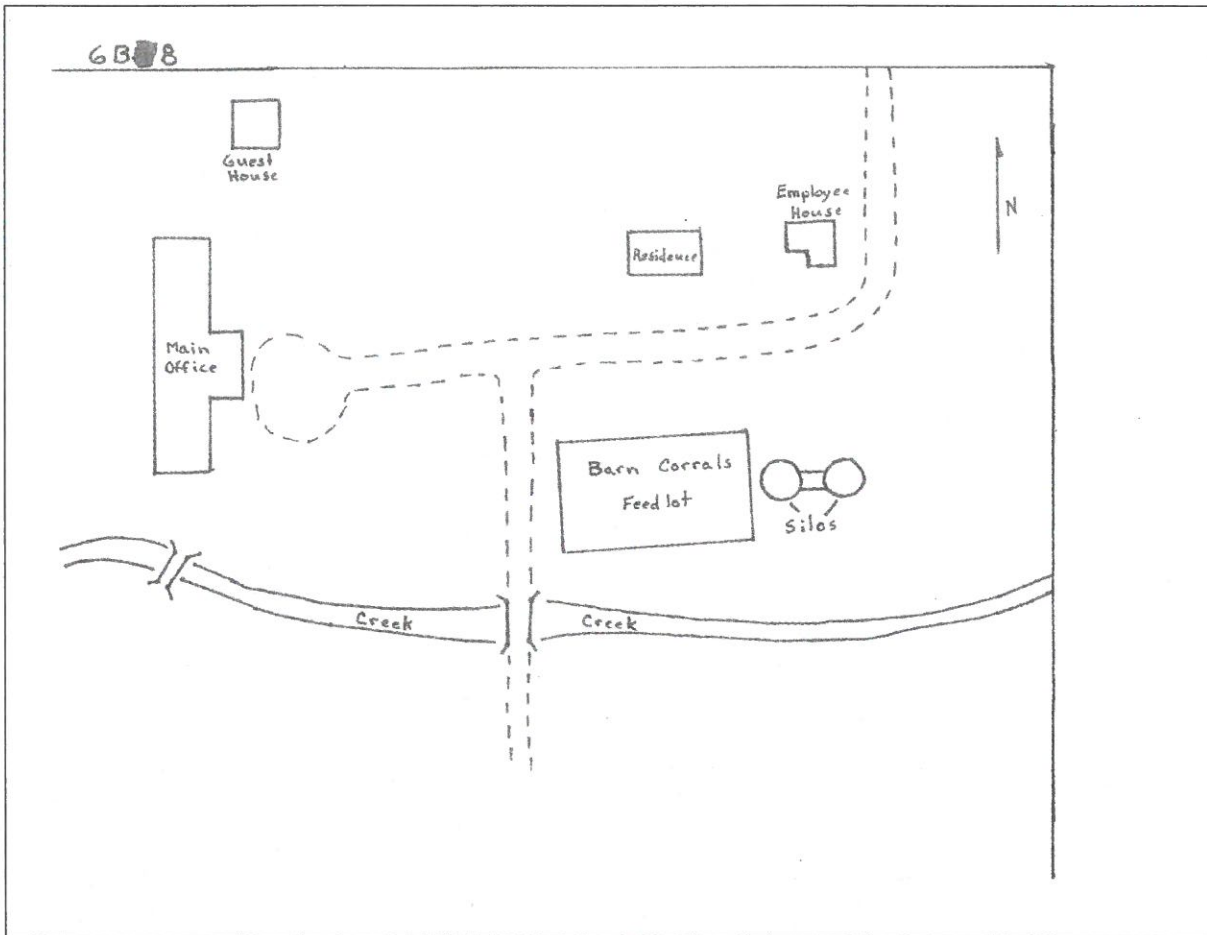

Rocky Mountain Front Emergency Plan Zone 6B

Disclaimer:
The Forest Service uses the most current and complete data available. GIS data and product accuracy may vary. They may be: developed from sources of differing accuracy, accurate only at certain scales, based on modeling or interpretation, incomplete while being created or revised, etc. Using GIS products for purposes other than those for which they were created, may yield inaccurate or misleading results. The Forest Service reserves the right to correct, update, modify, or replace GIS products without notification. For more information, contact:

Lewis & Clark National Forest
Rocky Mountain Ranger District
1102 Main Avenue NW, Box 340
Choteau, Montana 59422
406-466-5341



- Structures
- ▲ Campground
- ✕ Picnic Area
- 🚶 Trailhead
- 🏠 Lookout
- ✳️ RAWS Station
- 📏 Zone Boundary

Ownership

- BLM
- Forest Service
- National Park Service
- Native American Lands
- State of Montana
- Nature Conservancy
- Private

08/05/2005

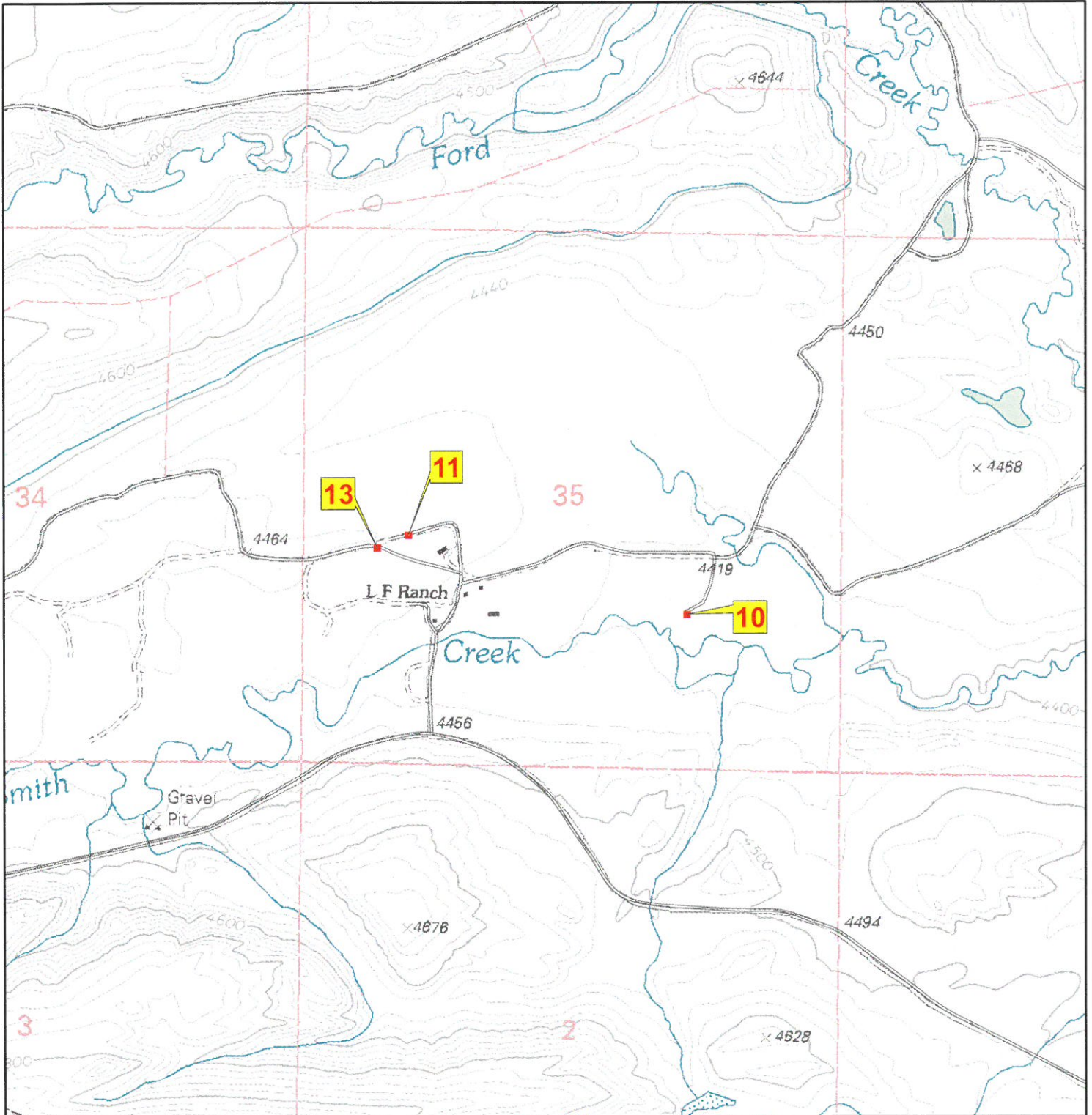

Zone_struct_no	6B 10
Phy_911_address	3781 LF Ranch Road, Augusta, MT 59410
Tract_name	
Permit_no	
Latitude	47 26 26
Longitude	112 34 53
Legal_address	T20N R08W 35
Struct_type	Private Residence
Struct_name	
Owner_name	Tim Tew
Other_struct	2 small cabins
Defen_space	2
Egress_ingress	n
Turn_space_>100ft	y
Bridge_restrictions	None
Gate_restriction	no
Utilities	OH electrical
Haz_materials	n/a
Dist_to_water	1
Livestock	P
Comments	Near Smith Creek on the edge of Hay Field

Photo

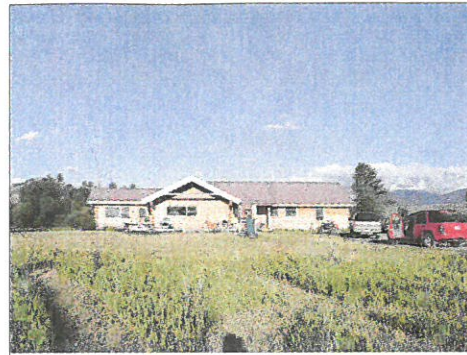

Site Map

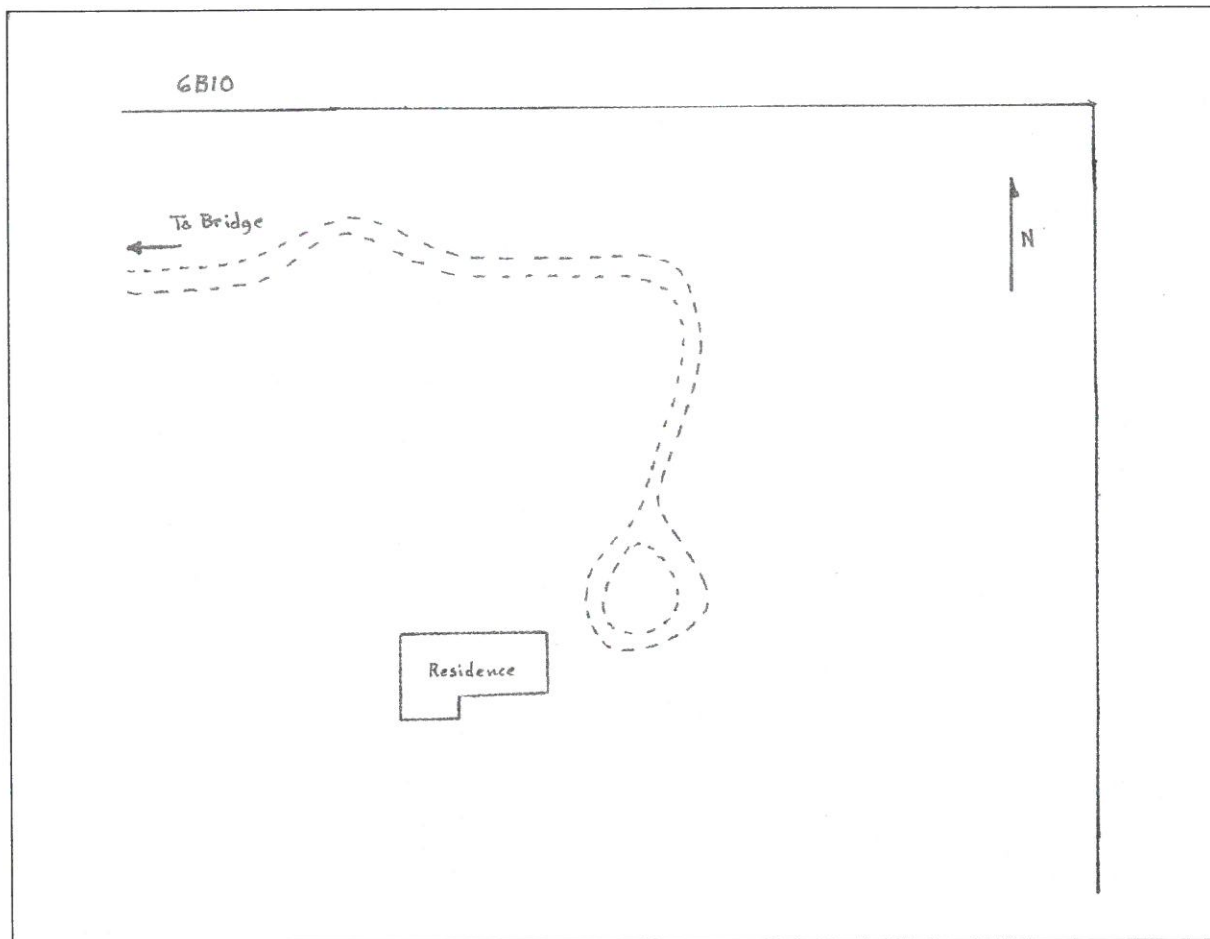

Zone_struct_no 6B 11
Phy_911_address 9800, Augusta, MT 59410
Tract_name
Permit_no
Latitude 47 26 34
Longitude 112 35 33
Legal_address T20N R08W 35
Struct_type Private Residence
Struct_name
Owner_name Tim Tew
Other_struct Un-Attached Garage
Defen_space 1
Egress_ingress N
Turn_space_>100ft Y
Bridge_restrictions None
Gate_restriction No
Utilities OH Electrical
Haz_materials n/a
Dist_to_water 1
Livestock P
Comments

Photo

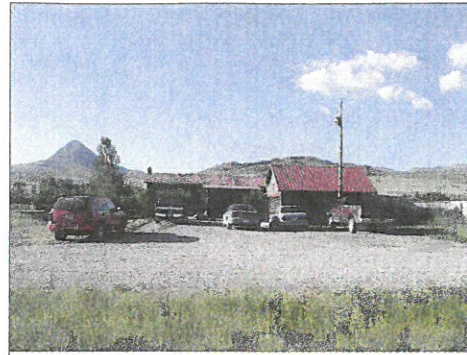

Site Map

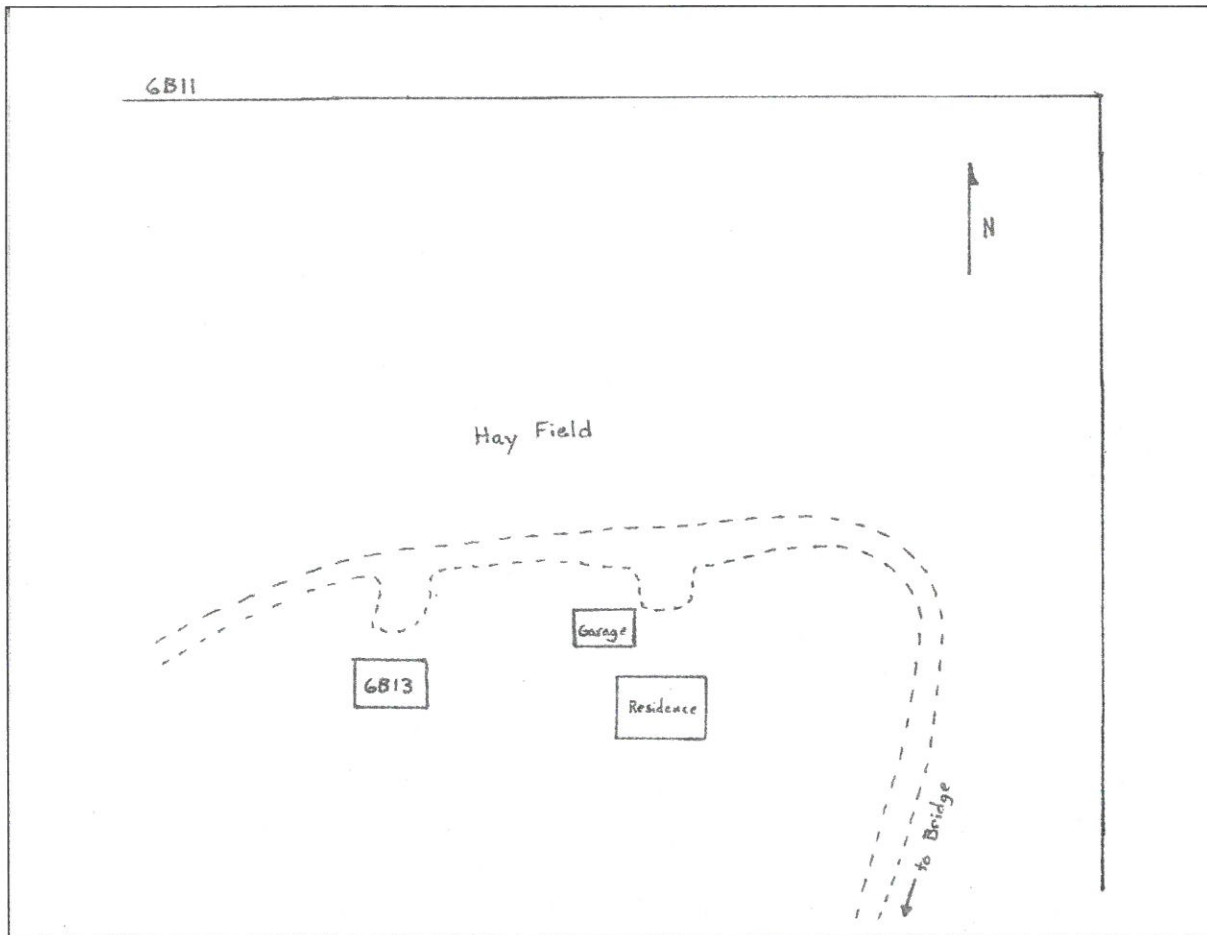

Zone_struct_no 6B 13
Phy_911_address 9826, Augusta, MT 59410
Tract_name
Permit_no
Latitude 47 26 33
Longitude 112 35 38
Legal_address T20N R08W 35
Struct_type Private Residence
Struct_name
Owner_name Tim Tew
Other_struct None
Defen_space 1
Egress_ingress N
Turn_space_>100ft Y
Bridge_restrictions none
Gate_restriction none
Utilities OH electrical
Haz_materials n/a
Dist_to_water 1
Livestock P
Comments

Photo

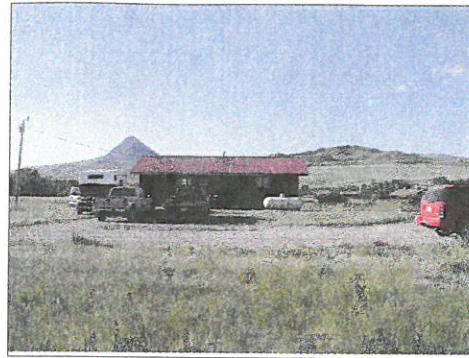

Site Map

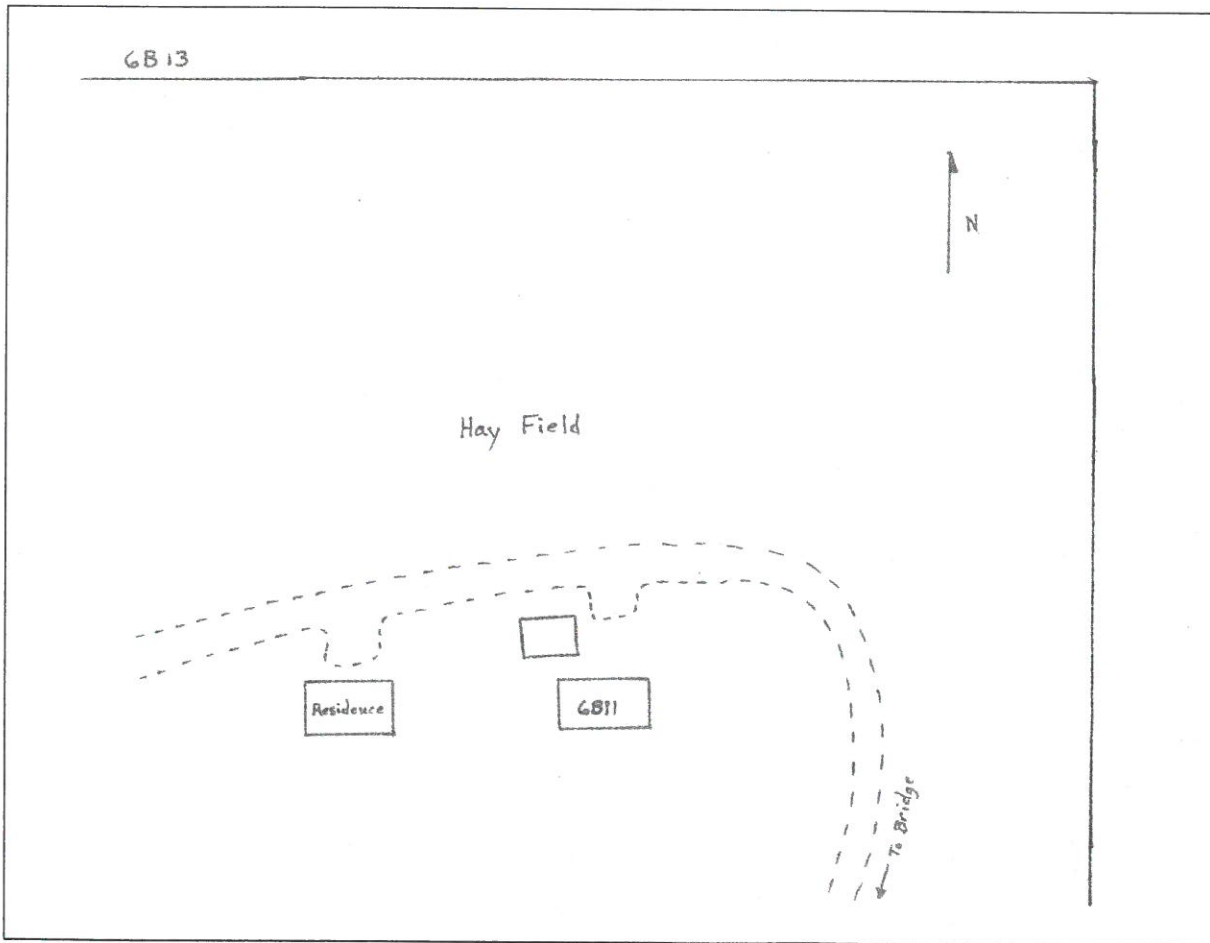

Rocky Mountain Front Emergency Plan

Zone 6B - Weisner Ranch

Disclaimer:
 The Forest Services uses the most current and complete data available. GIS data and product accuracy may vary. They may be: developed from sources of differing accuracy, accurate only at certain scales, based on modeling or interpretation, incomplete while being created or revised, etc. Using GIS products for purposes other than those for which they were created, may yield inaccurate or misleading results. The Forest Service reserves the right to correct, update, modify, or replace GIS products without notification. For more information, contact:

Lewis & Clark National Forest
 Rocky Mountain Ranger District
 1102 Main Avenue NW, Box 340
 Choteau, Montana 59422
 406-466-5341



- Structures
- ▲ Campground
- ✕ Picnic Area
- ♣ Trailhead
- Ⓜ Lookout
- ✱ RAWS Station
- Zone Boundary

- Ownership**
- BLM
 - Forest Service
 - National Park Service
 - Native American Lands
 - State of Montana
 - Nature Conservancy
 - Private

08/05/2005

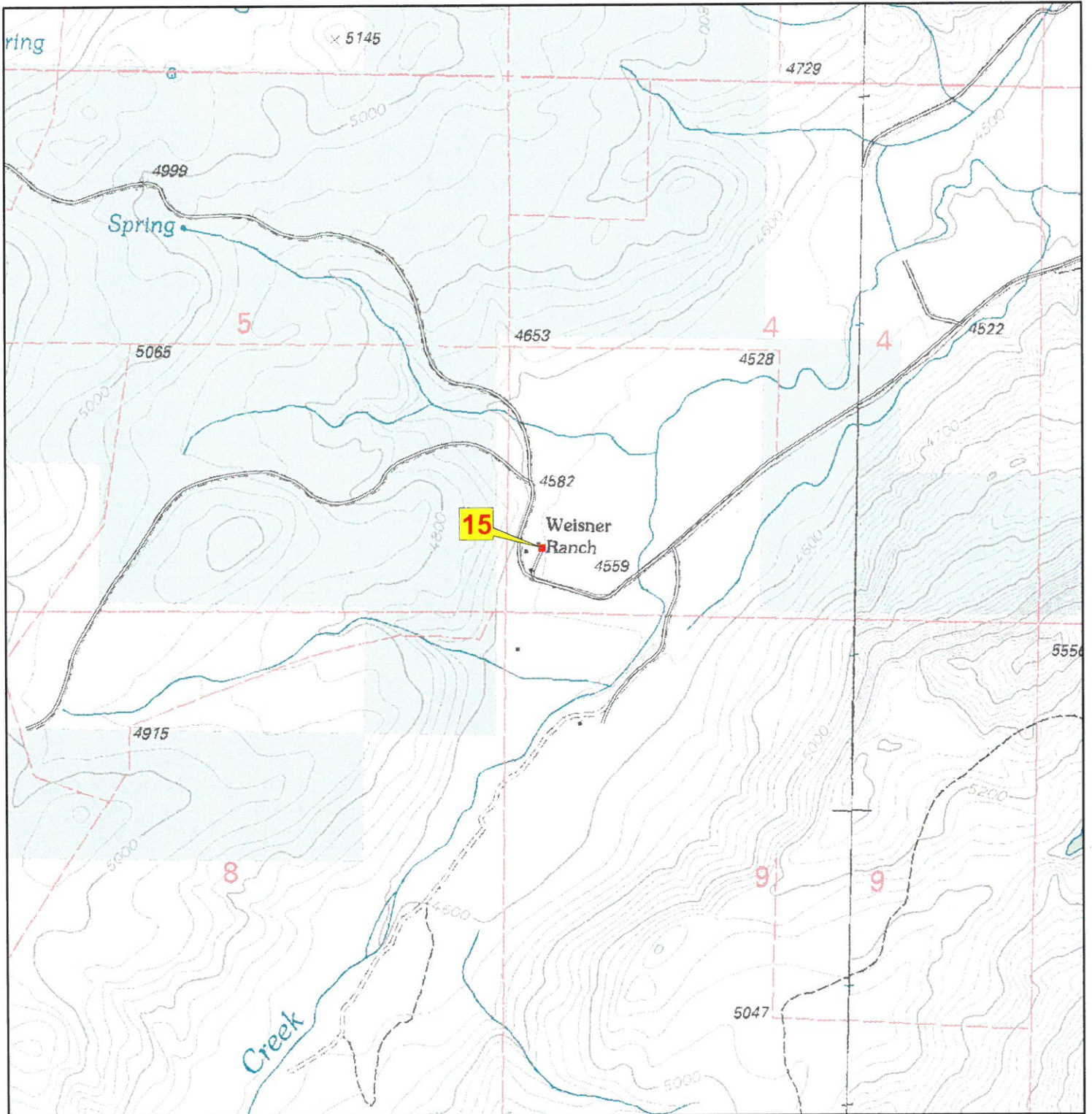

Zone_struct_no	6B 15
Phy_911_address	11933 Smith Creek Road, Augusta, MT 59410
Tract_name	
Permit_no	
Latitude	47 25 26
Longitude	112 38 15
Legal_address	T19N R08W 04
Struct_type	Private Residence
Struct_name	Weisner Ranch
Owner_name	
Other_struct	Many Out Buildings
Defen_space	1
Egress_ingress	N
Turn_space_>100ft	Y
Bridge_restrictions	GVW unk
Gate_restriction	none
Utilities	Oh electrical
Haz_materials	n/a
Dist_to_water	1
Livestock	P
Comments	

Photo



Site Map

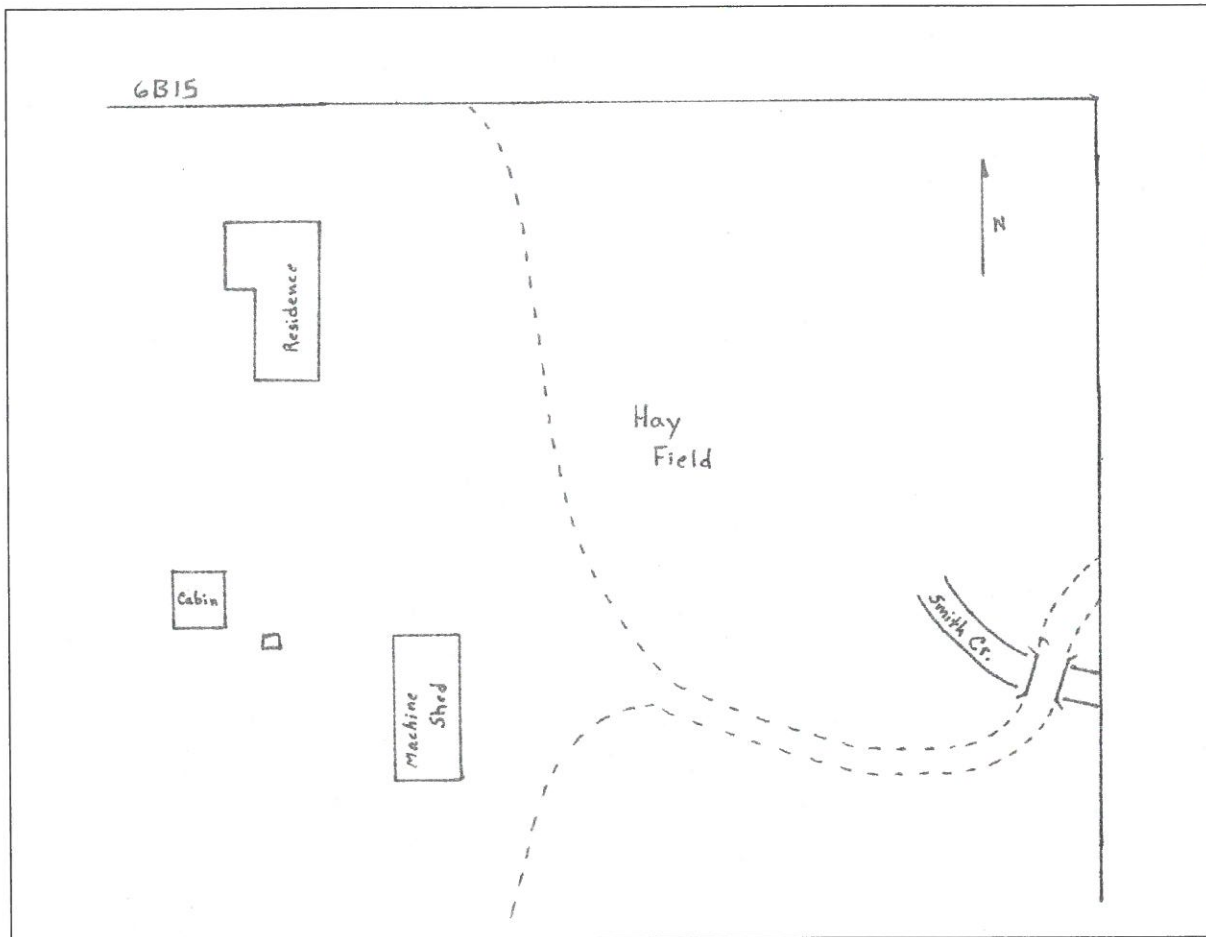

Rocky Mountain Front Emergency Plan Zone 6B

Disclaimer:
The Forest Services uses the most current and complete data available. GIS data and product accuracy may vary. They may be: developed from sources of differing accuracy, accurate only at certain scales, based on modeling or interpretation, incomplete while being created or revised, etc. Using GIS products for purposes other than those for which they were created, may yield inaccurate or misleading results. The Forest Service reserves the right to correct, update, modify, or replace GIS products without notification. For more information, contact:

Lewis & Clark National Forest
Rocky Mountain Ranger District
1102 Main Avenue NW, Box 340
Choteau, Montana 59422
406-466-5341

- | | |
|-----------------|-------------------------|
| ■ Structures | Ownership |
| ▲ Campground | ■ BLM |
| ✈ Picnic Area | ■ Forest Service |
| ♣ Trailhead | ■ National Park Service |
| 📡 Lookout | ■ Native American Lands |
| ✳ RAWS Station | ■ State of Montana |
| ▭ Zone Boundary | ■ Nature Conservancy |
| | ■ Private |



08/05/2005

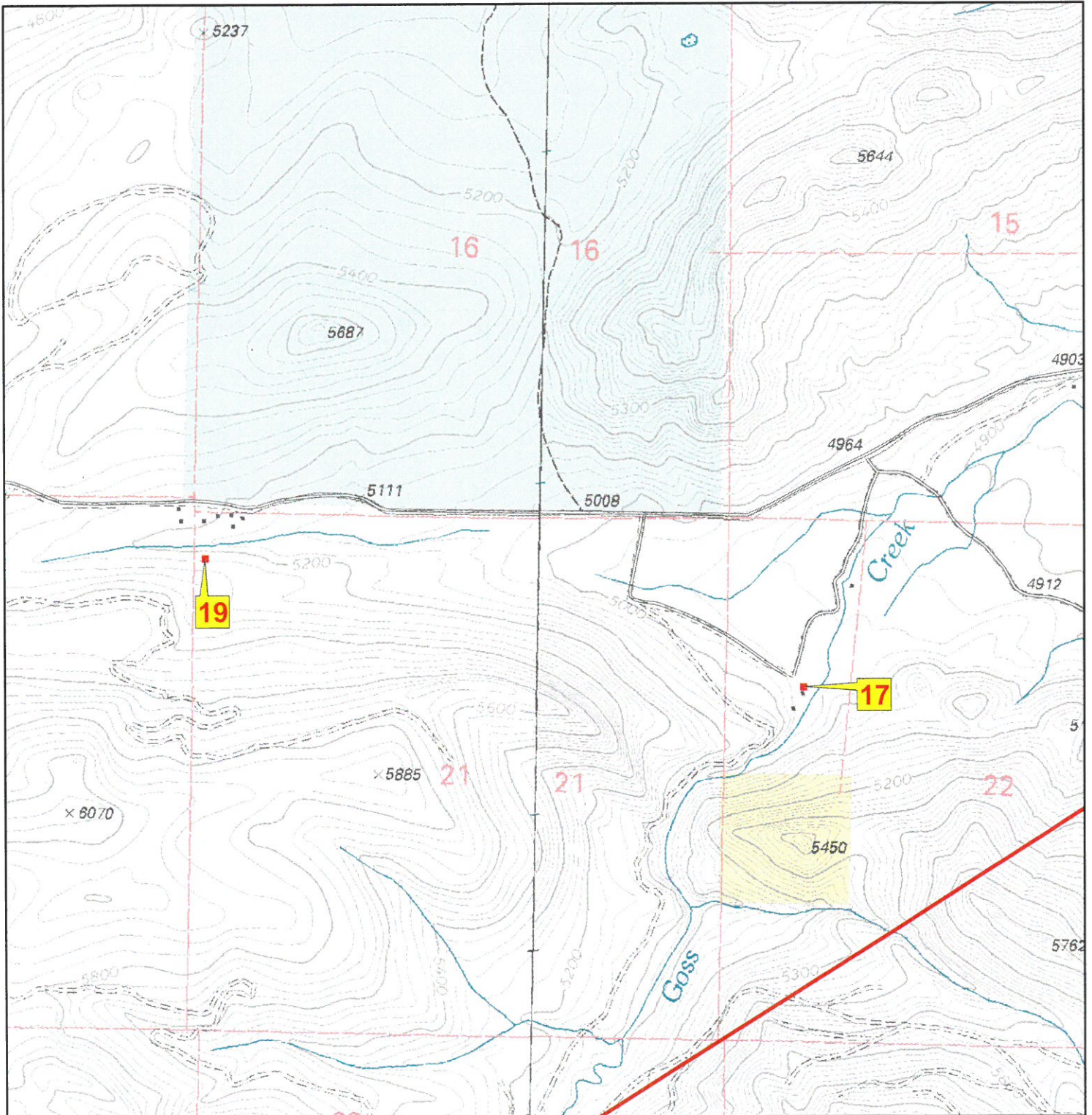

Zone_struct_no 6B 17
Phy_911_address 11153 Smith Creek Road, Augusta, MT 59410
Tract_name
Permit_no
Latitude 47 23 19
Longitude 112 36 52
Legal_address T19N R08W 22
Struct_type Private Residence
Struct_name Calving Shed
Owner_name Buddy Goss
Other_struct Hay Barn, Corrals, Calving Shed
Defen_space 2
Egress_ingress N
Turn_space_>100ft Y
Bridge_restrictions none
Gate_restriction none
Utilities OH electrical
Haz_materials n/a
Dist_to_water 1
Livestock p
Comments

Photo



Site Map

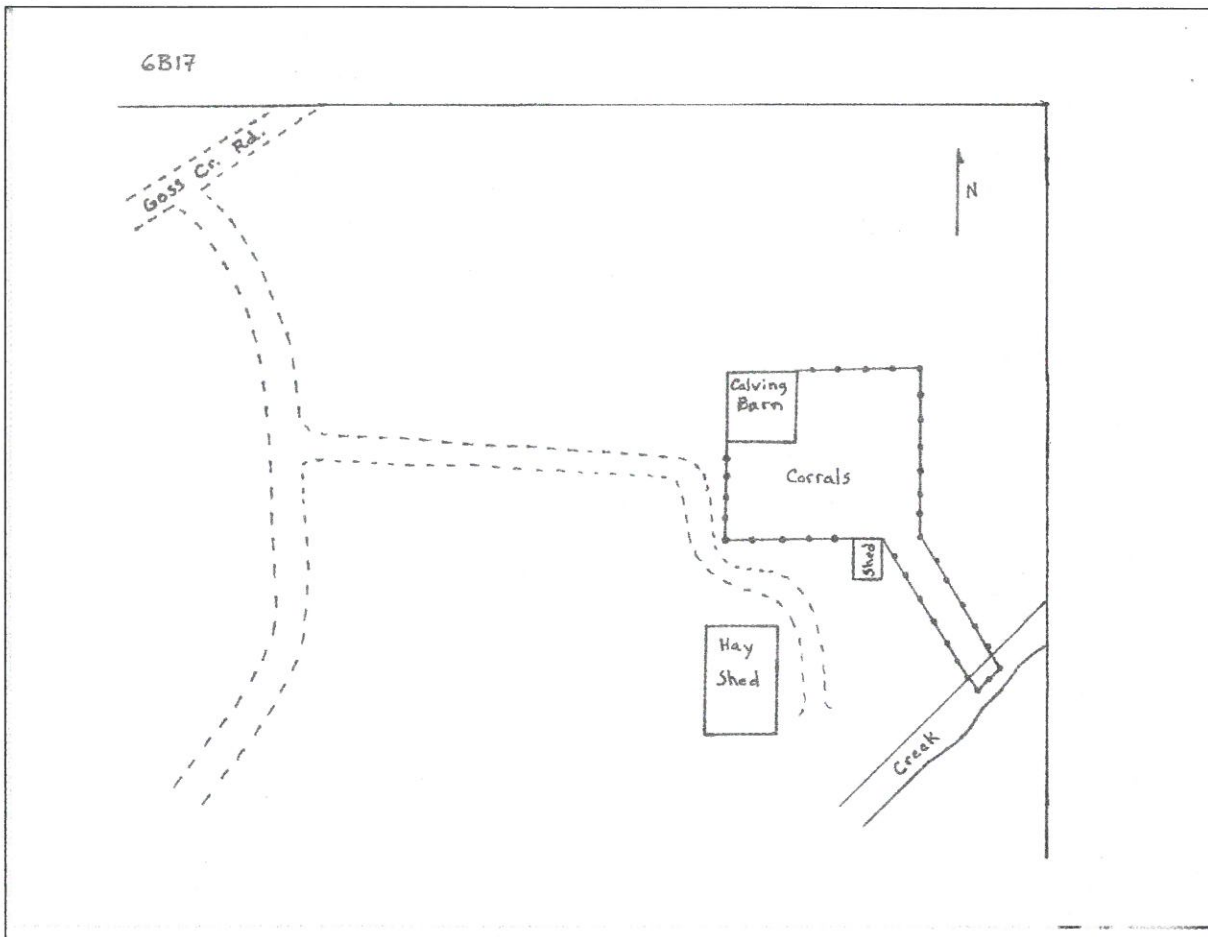

Zone_struct_no	6B 19
Phy_911_address	11901 Goss Creek Road, Augusta, MT 59410
Tract_name	
Permit_no	
Latitude	47 23 30
Longitude	112 38 18
Legal_address	T19N R08W 21
Struct_type	Private Residence
Struct_name	Goss Ranch Complex
Owner_name	
Other_struct	Many Out Buildings
Defen_space	2
Egress_ingress	n
Turn_space_>100ft	y
Bridge_restrictions	GVW unk
Gate_restriction	unk
Utilities	unk
Haz_materials	unk
Dist_to_water	2
Livestock	P
Comments	

Photo



Site Map

