

Note: There are no structures in Zone 7B with the numbers 8, 14, 17, 18, 19, 20, 21, 22, 23, 24, 29, 30, or 31.

Rocky Mountain Front Emergency Plan Zone 7B

- Structures
- ▭ Zone 7B Boundary
- ▭ County Line

Ownership

- BLM
- Forest Service
- National Park Service
- Native American Lands
- State of Montana
- Nature Conservancy
- Private

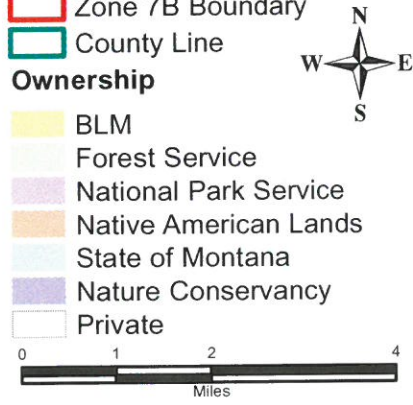

0 1 2 4
Miles

/s/files/office/rockymtn/eplan/zone7b_sm.mxd 08/09/2005

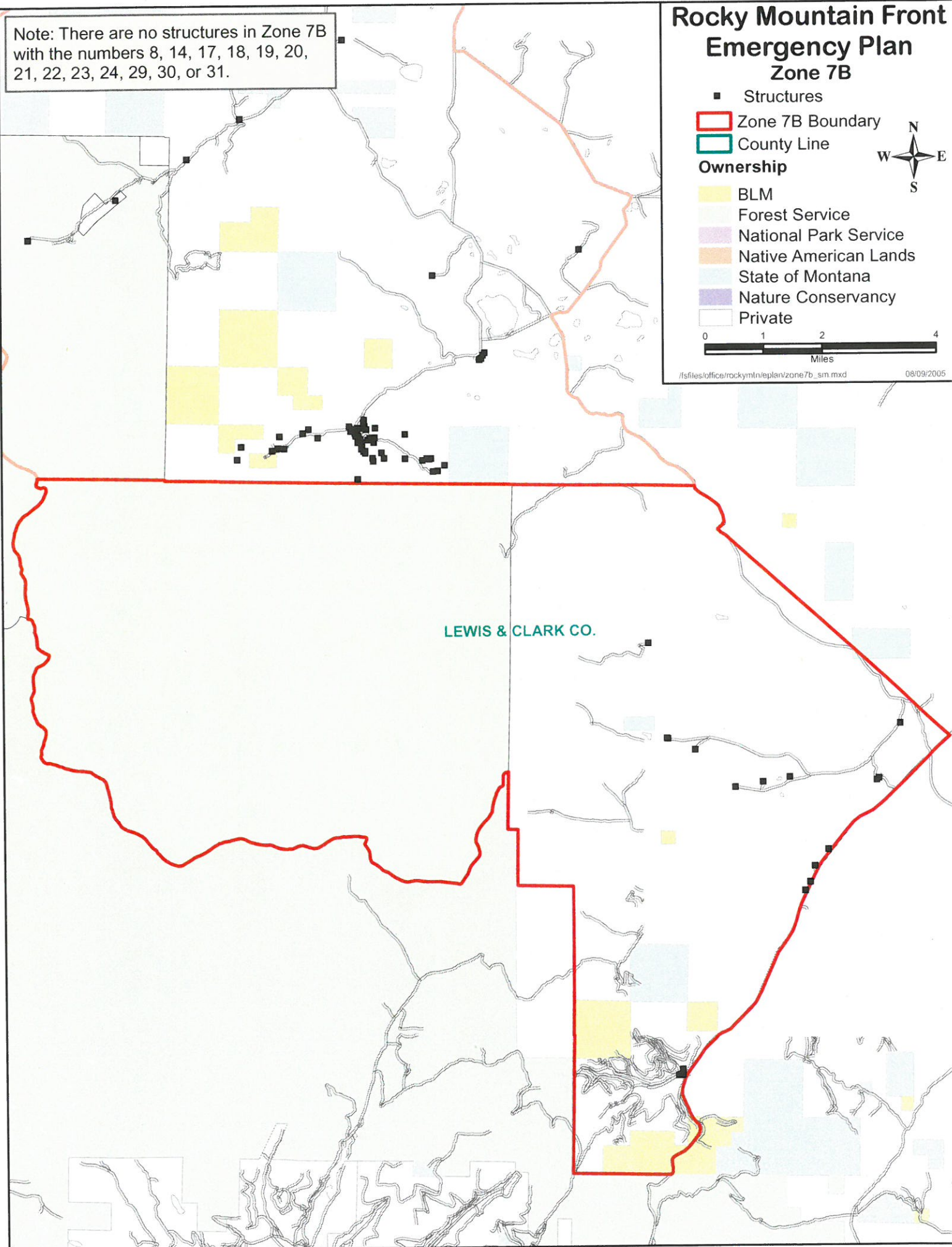

Rocky Mountain Front Emergency Plan Zone 7B

Disclaimer:
The Forest Service uses the most current and complete data available. GIS data and product accuracy may vary. They may be developed from sources of differing accuracy, accurate only at certain scales, based on modeling or interpretation, incomplete while being created or revised, etc. Using GIS products for purposes other than those for which they were created, may yield inaccurate or misleading results. The Forest Service reserves the right to correct, update, modify, or replace GIS products without notification. For more information, contact:

Lewis & Clark National Forest
Rocky Mountain Ranger District
1102 Main Avenue NW, Box 340
Choteau, Montana 59422
406-466-5341



- | | |
|-----------------|-------------------------|
| ■ Structures | Ownership |
| ▲ Campground | ■ BLM |
| ⛶ Picnic Area | ■ Forest Service |
| 🚶 Trailhead | ■ National Park Service |
| 🏠 Lookout | ■ Native American Lands |
| ★ RAWS Station | ■ State of Montana |
| ▭ Zone Boundary | ■ Nature Conservancy |
| | ■ Private |

08/05/2005

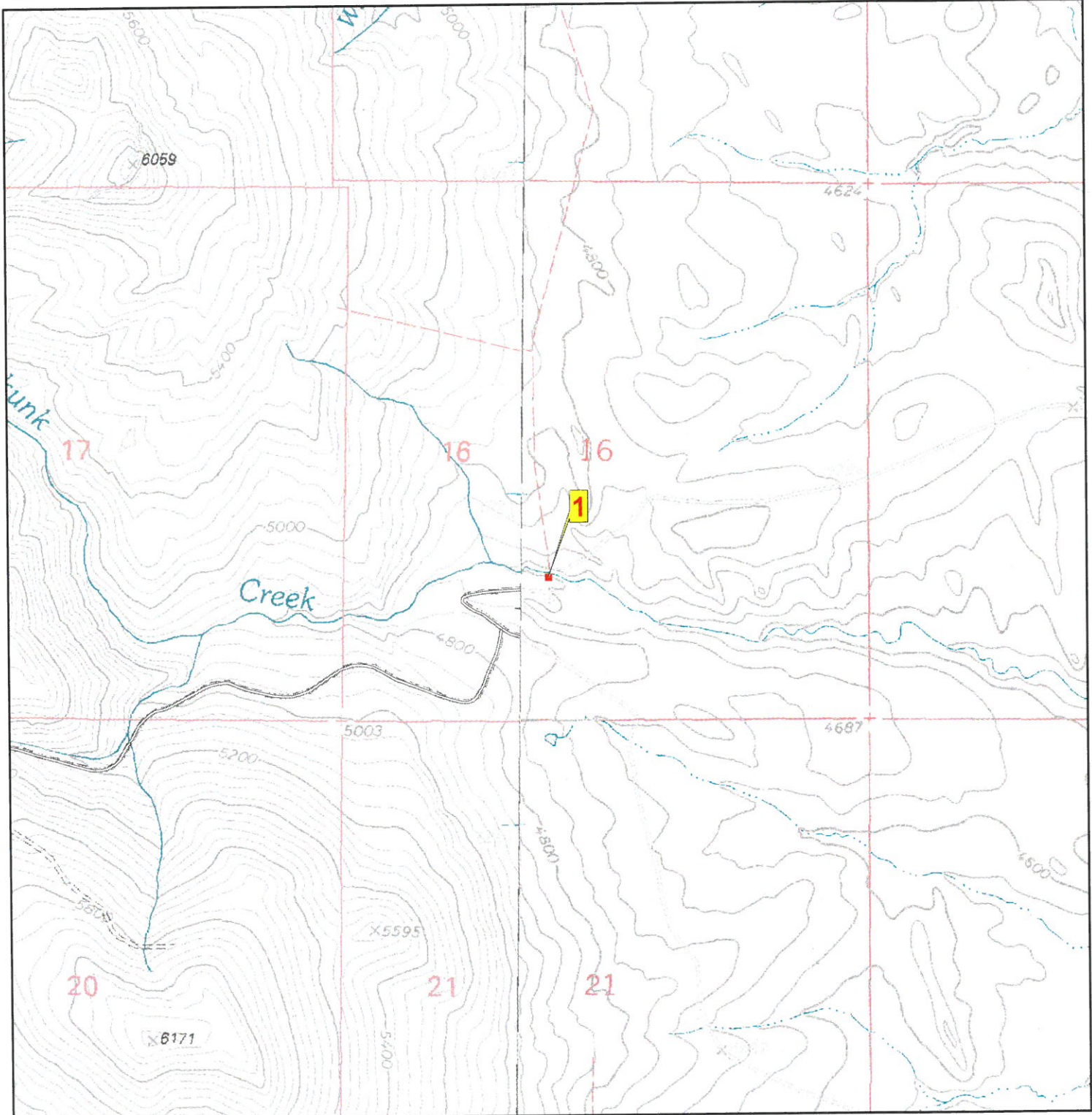

Zone_struct_no 7B 01
Phy_911_address 7420 MT HWY 434, Wolf Creek, MT 59648
Tract_name
Permit_no
Latitude 47 13 26
Longitude 112 22 26
Legal_address T17N R06W 16
Struct_type Private Residence
Struct_name
Owner_name Pierce
Other_struct 2 log cabins, machine shop, calving shed, garage
Defen_space 2
Egress_ingress n
Turn_space >100ft y
Bridge_restrictions none
Gate_restriction yes
Utilities UG electrical
Haz_materials bulk fuel
Dist_to_water 2
Livestock P
Comments at the locked gate it is 1.5 miles to the county road.

Photo

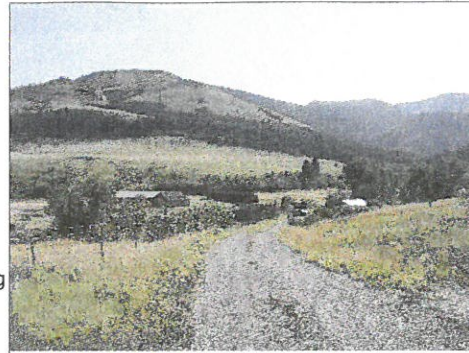

Site Map

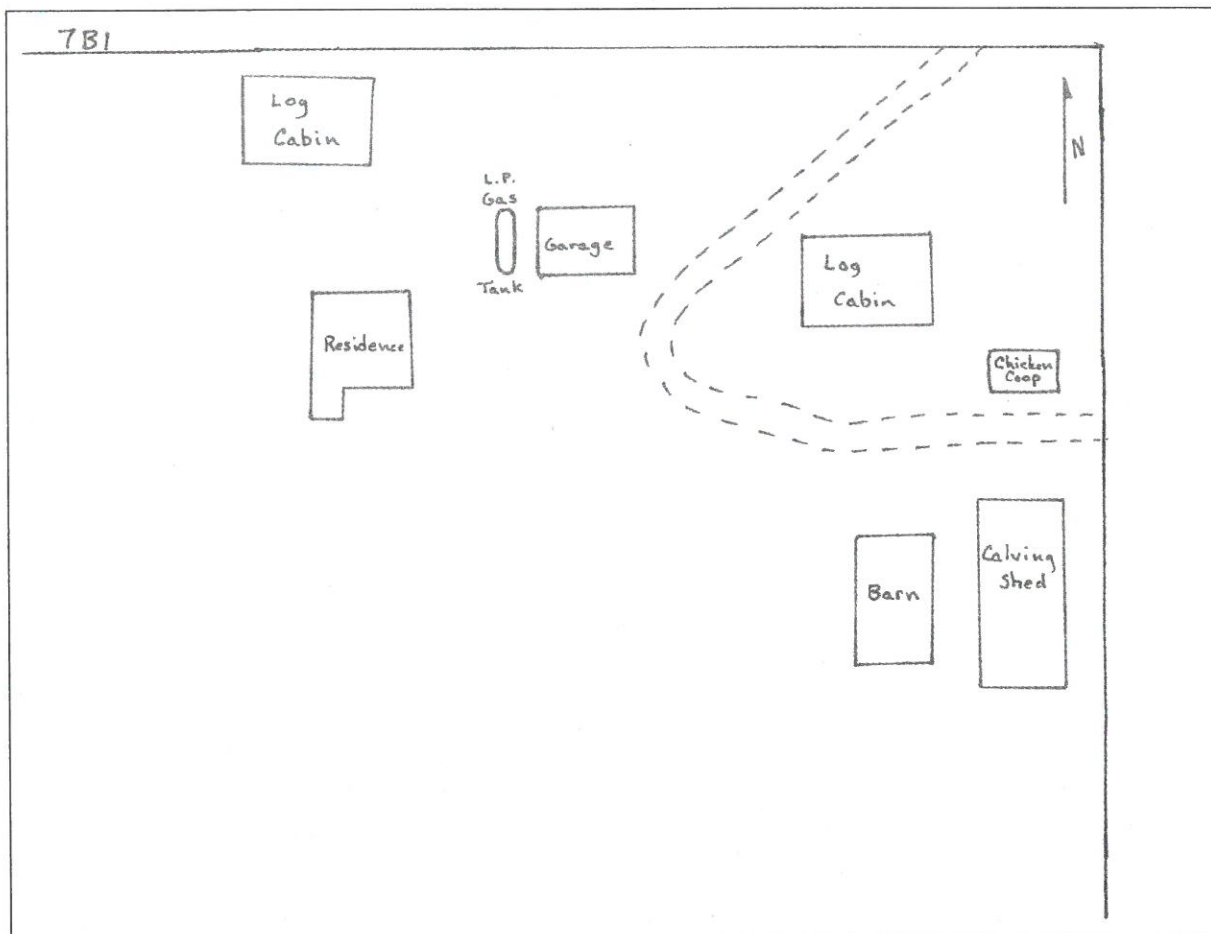

Rocky Mountain Front Emergency Plan

Zone 7B - Steinbach Ranch

Disclaimer:

The Forest Service uses the most current and complete data available. GIS data and product accuracy may vary. They may be developed from sources of differing accuracy, accurate only at certain scales, based on modeling or interpretation, incomplete while being created or revised, etc. Using GIS products for purposes other than those for which they were created, may yield inaccurate or misleading results. The Forest Service reserves the right to correct, update, modify, or replace GIS products without notification. For more information, contact:

Lewis & Clark National Forest
 Rocky Mountain Ranger District
 1102 Main Avenue NW, Box 340
 Choteau, Montana 59422
 406-466-5341



- | | |
|-----------------|-------------------------|
| ■ Structures | Ownership |
| ▲ Campground | ■ BLM |
| ✈ Picnic Area | ■ Forest Service |
| ♣ Trailhead | ■ National Park Service |
| 📡 Lookout | ■ Native American Lands |
| ✳ RAWS Station | ■ State of Montana |
| ▭ Zone Boundary | ■ Nature Conservancy |
| | ■ Private |

08/05/2005

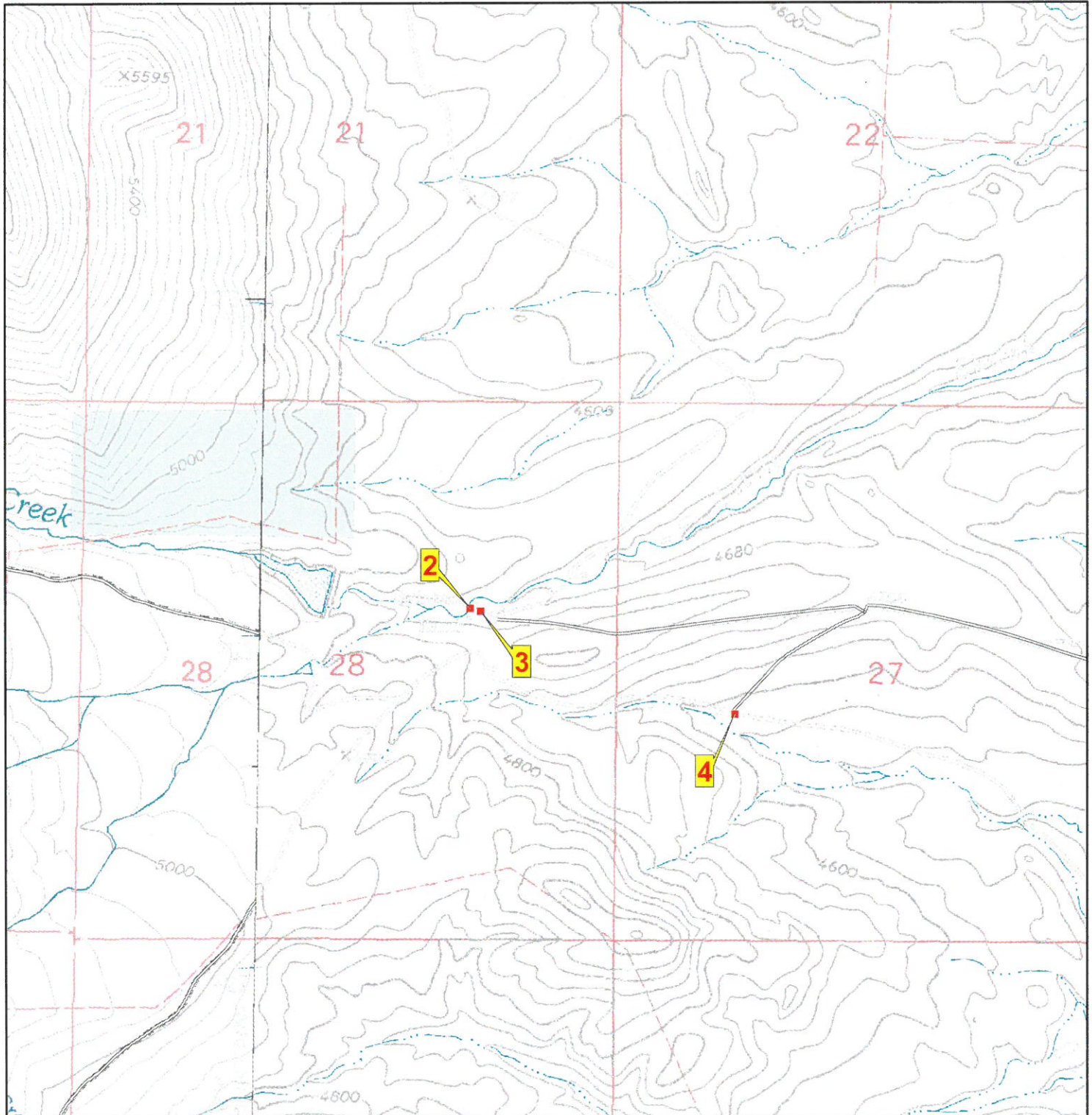

Zone_struct_no 7B 02
Phy_911_address 6310 L & C Road, Wolf Creek, MT 59648
Tract_name
Permit_no
Latitude 47 12 00
Longitude 112 22 00
Legal_address T17N R06W 28
Struct_type Private Residence
Struct_name Steinbach Ranch
Owner_name Brenda Steinbach
Other_struct Barn, 4 sheds, shop, 3 barns
Defen_space 2
Egress_ingress n
Turn_space_>100ft y
Bridge_restrictions none
Gate_restriction none
Utilities OH electrical
Haz_materials Fuel tanks, LP gas tank
Dist_to_water 1
Livestock P
Comments

Photo



Site Map

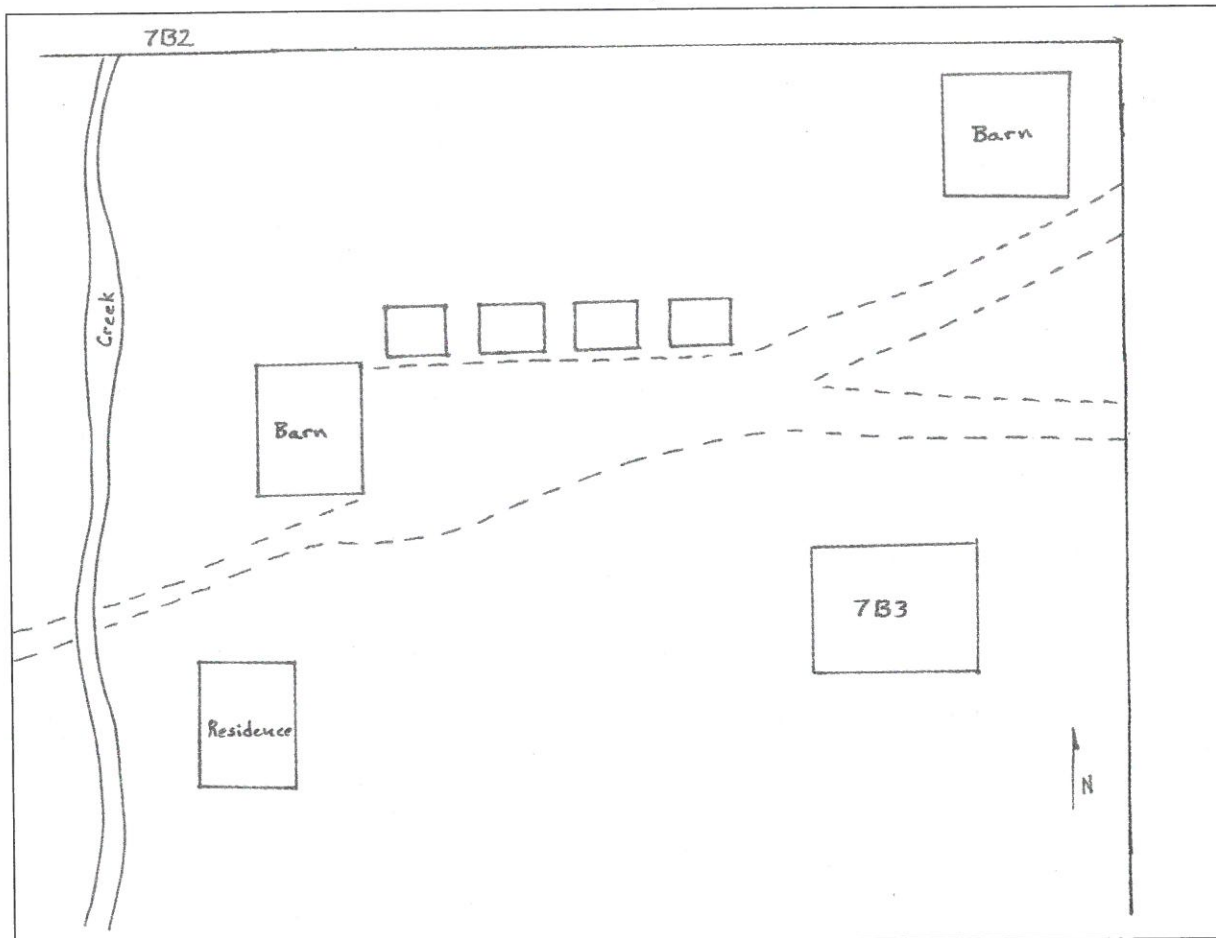

Zone_struct_no	7B 03
Phy_911_address	6320 L & C Road, Wolf Creek, MT 59648
Tract_name	
Permit_no	
Latitude	47 12 00
Longitude	112 21 59
Legal_address	T17N R06W 28
Struct_type	Private Residence
Struct_name	Steinbach Ranch
Owner_name	
Other_struct	2 barns, house
Defen_space	2
Egress_ingress	n
Turn_space >100ft	y
Bridge_restrictions	none
Gate_restriction	none
Utilities	OH electrical
Haz_materials	fuel tanks, LP gas tank
Dist_to_water	1
Livestock	P
Comments	There are also 2 ponds .25 miles west of structures.

Photo

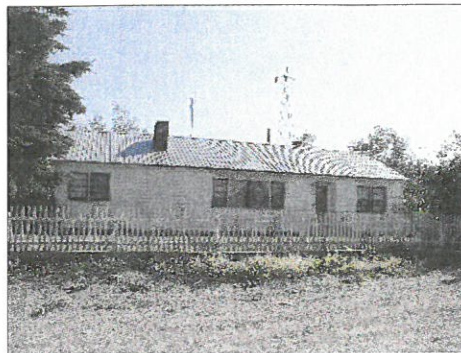

Site Map

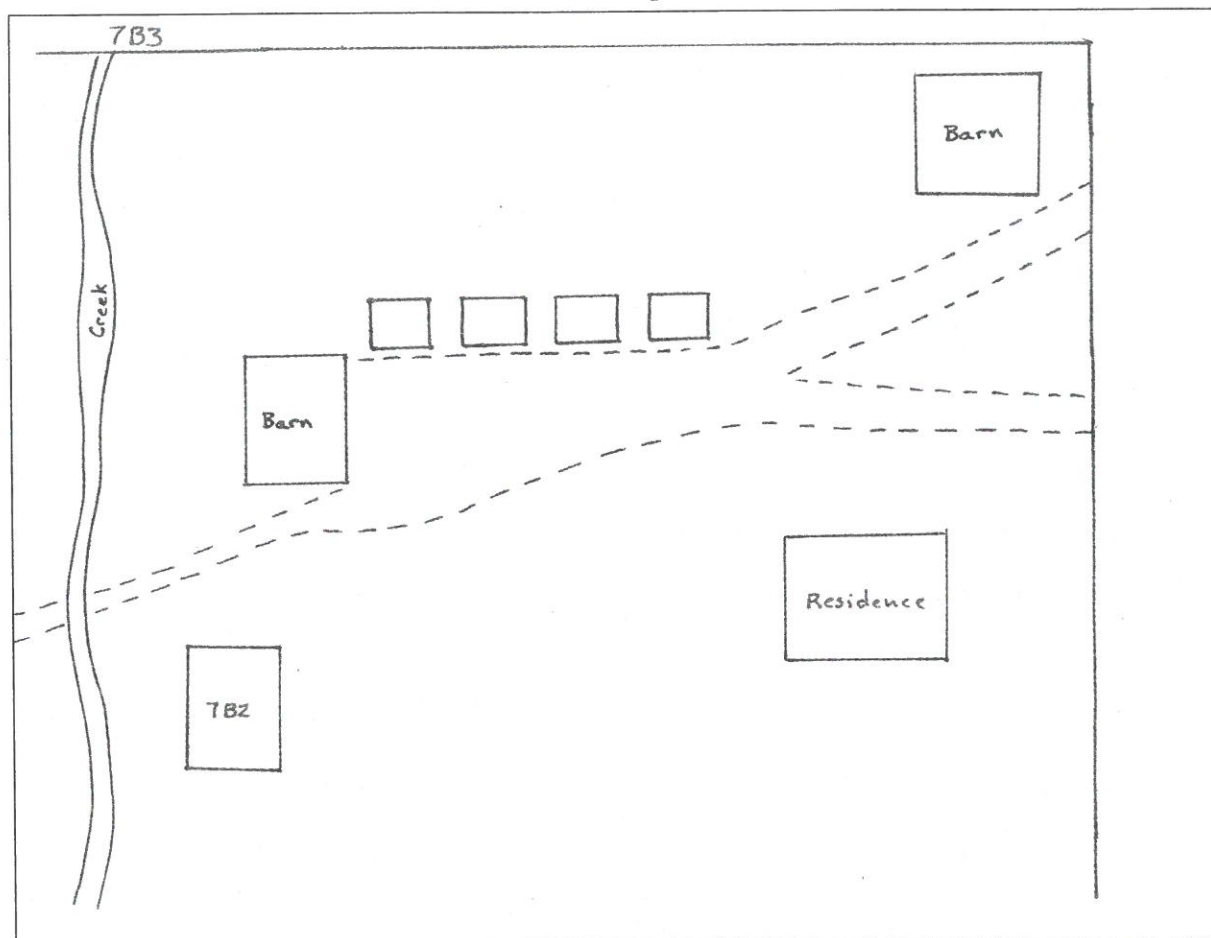

Zone_struct_no 7B 04
Phy_911_address 6125 L & C Road, Wolf Creek, MT 59648
Tract_name
Permit_no
Latitude 47 11 50
Longitude 112 21 22
Legal_address T17N R06W 27
Struct_type Private Residence
Struct_name
Owner_name McDonough Ranch
Other_struct wood shed
Defen_space 2
Egress_ingress n
Turn_space_>100ft y
Bridge_restrictions none
Gate_restriction none
Utilities OH electrical
Haz_materials unk
Dist_to_water 2
Livestock P
Comments

Photo



Site Map

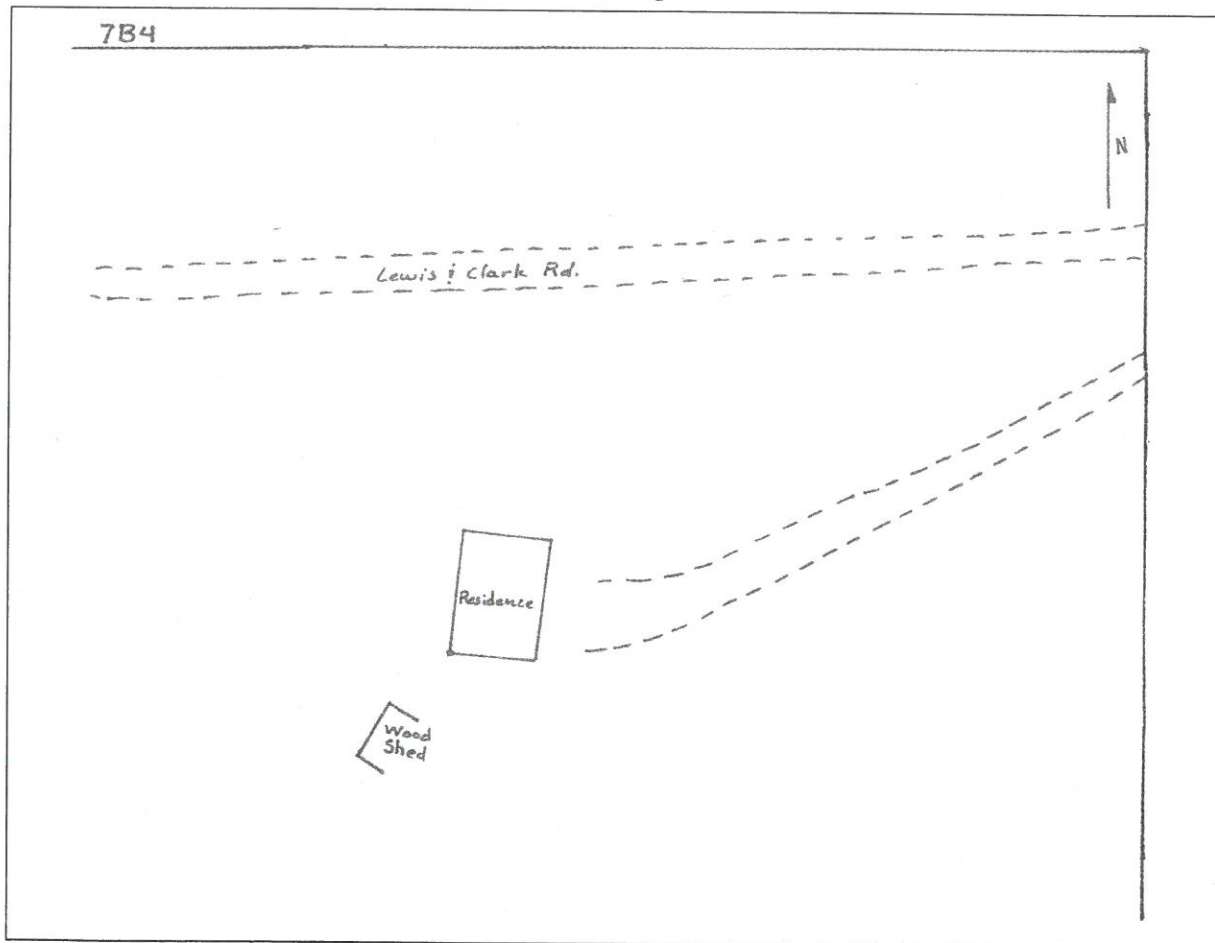

Rocky Mountain Front Emergency Plan Zone 7B

Disclaimer:
The Forest Service uses the most current and complete data available. GIS data and product accuracy may vary. They may be: developed from sources of differing accuracy, accurate only at certain scales, based on modeling or interpretation, incomplete while being created or revised, etc. Using GIS products for purposes other than those for which they were created, may yield inaccurate or misleading results. The Forest Service reserves the right to correct, update, modify, or replace GIS products without notification. For more information, contact:

Lewis & Clark National Forest
Rocky Mountain Ranger District
1102 Main Avenue NW, Box 340
Choteau, Montana 59422
406-466-5341



- | | |
|-----------------|-------------------------|
| ■ Structures | Ownership |
| ▲ Campground | ■ BLM |
| ⌵ Picnic Area | ■ Forest Service |
| 🚶 Trailhead | ■ National Park Service |
| 🏠 Lookout | ■ Native American Lands |
| ★ RAWs Station | ■ State of Montana |
| ▭ Zone Boundary | ■ Nature Conservancy |
| | ■ Private |

08/05/2005

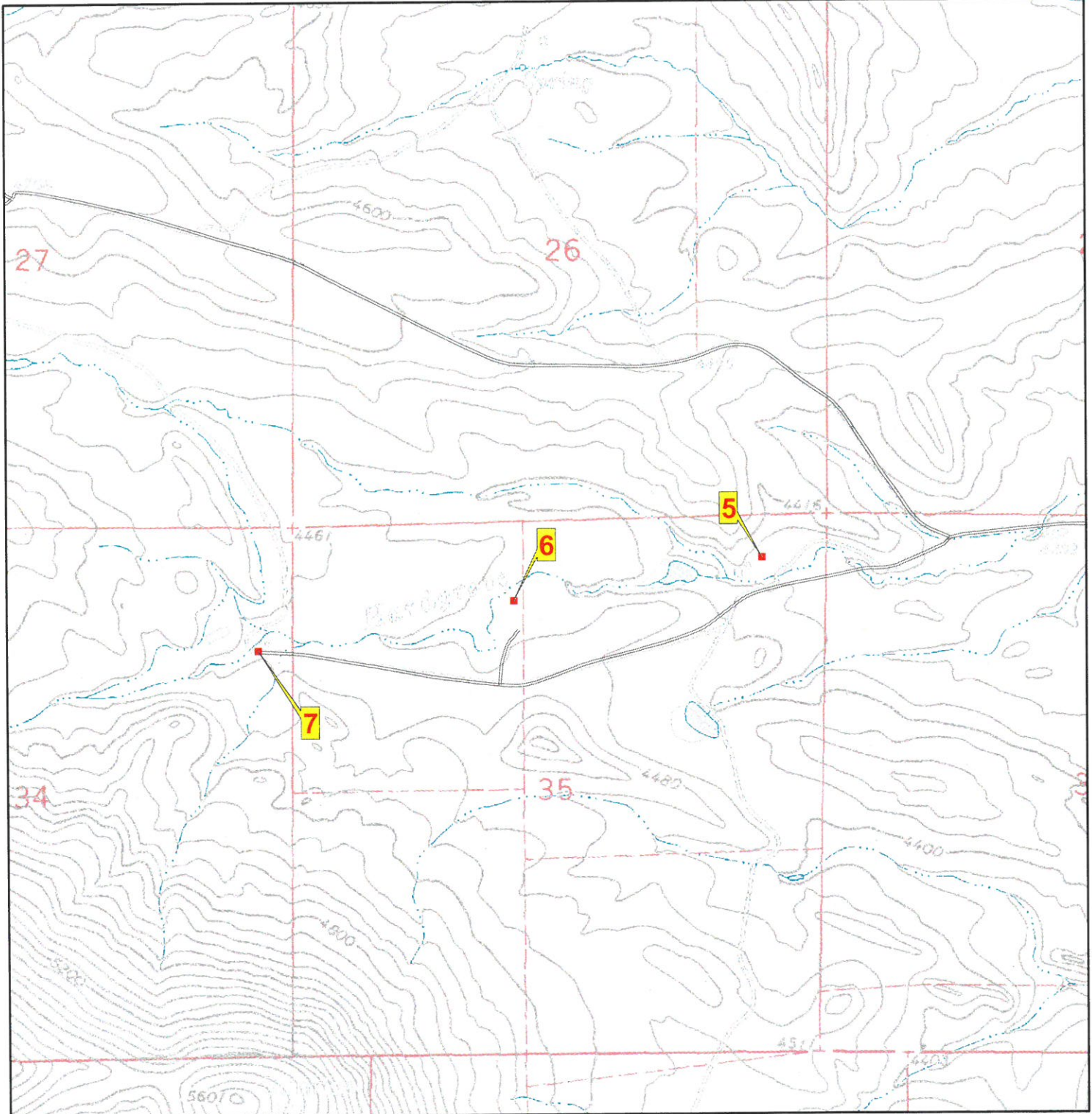

Zone_struct_no	7B 05
Phy_911_address	5425 L & C Road, Wolf Creek, MT 59648
Tract_name	
Permit_no	
Latitude	47 11 26
Longitude	112 19 17
Legal_address	T17N R06W 35
Struct_type	Private Residence
Struct_name	Krone Ranch
Owner_name	
Other_struct	Barn, Old House, Sheds
Defen_space	1
Egress_ingress	n
Turn_space >100ft	y
Bridge_restrictions	none
Gate_restriction	none
Utilities	OH electrical
Haz_materials	LP gas tanks
Dist_to_water	1
Livestock	P
Comments	Water source is a spring only

Photo



Site Map

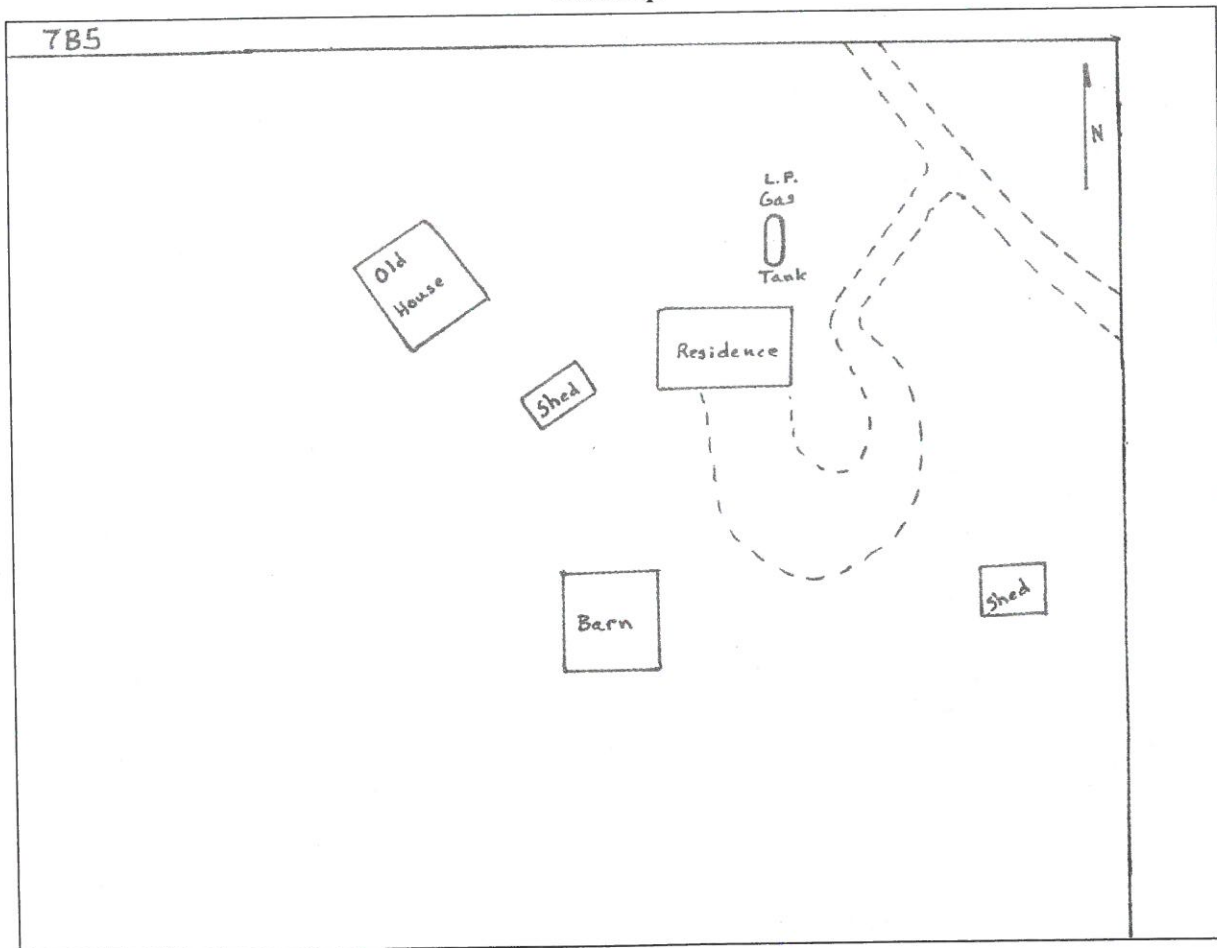

Zone_struct_no 7B 06
Phy_911_address 5545 L & C Road, Wolf Creek, MT 59648
Tract_name
Permit_no
Latitude 47 11 22
Longitude 112 19 52
Legal_address T17N R06W 35
Struct_type Private Residence
Struct_name McDonough Ranch
Owner_name Rob McDonough
Other_struct garage, 2 sheds
Defen_space 1
Egress_ingress n
Turn_space_>100ft y
Bridge_restrictions none
Gate_restriction none
Utilities OH electrical
Haz_materials LP gas tank
Dist_to_water 2
Livestock P
Comments

Photo

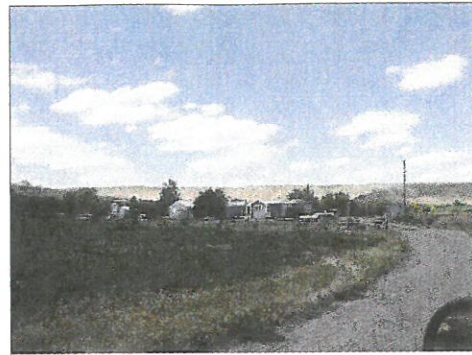

Site Map

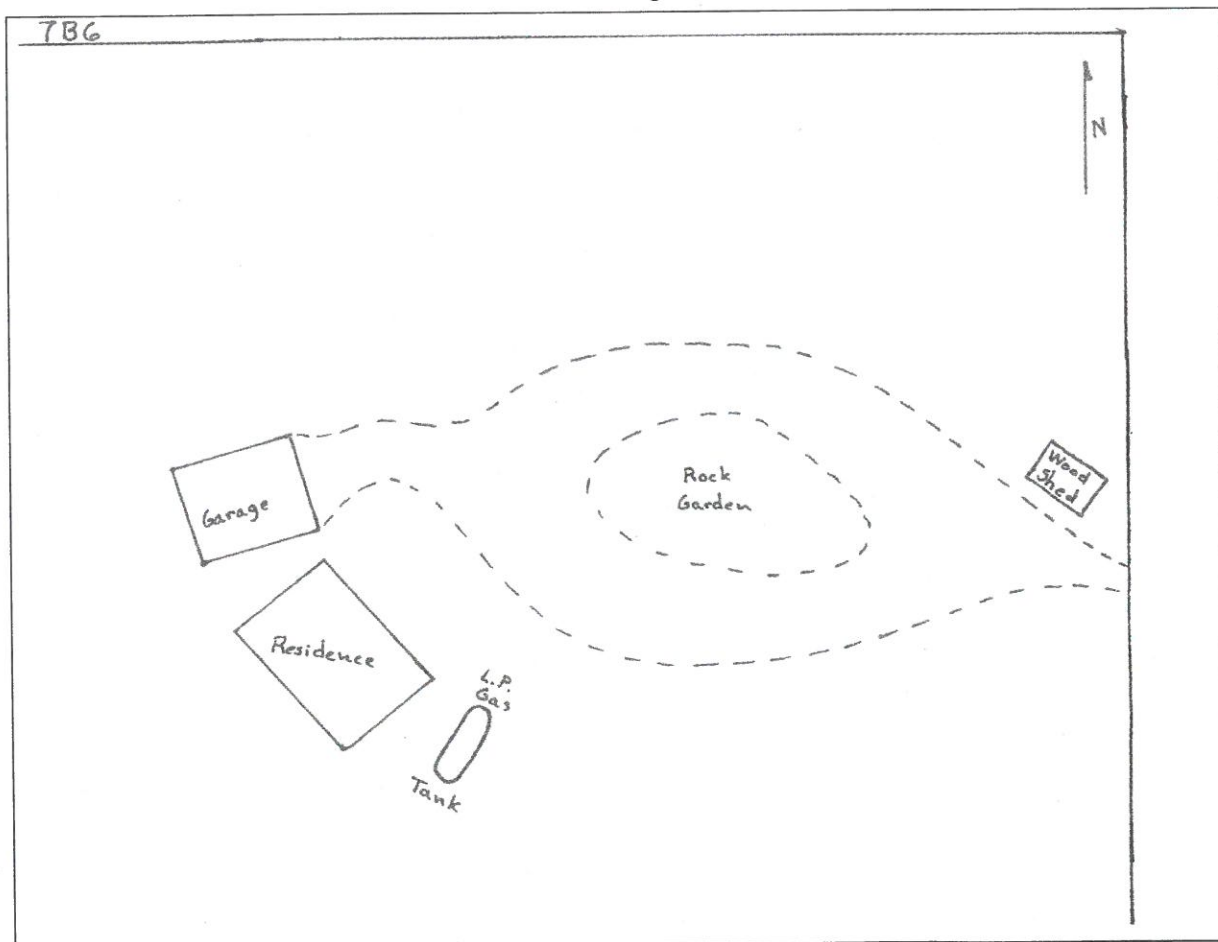

Zone_struct_no 7B 07
Phy_911_address 5835 L & C Road, Wolf Creek, MT 59648
Tract_name
Permit_no
Latitude 47 11 16
Longitude 112 20 28
Legal_address T17N R06W 34
Struct_type Private Residence
Struct_name McDonough Ranch
Owner_name Barb McDonough
Other_struct N/A
Defen_space 1
Egress_ingress n
Turn_space_>100ft y
Bridge_restrictions none
Gate_restriction none
Utilities OH electrical
Haz_materials Fuel tanks, LP Gas Tank
Dist_to_water 1
Livestock P
Comments Dip site .25 miles to the West

Photo

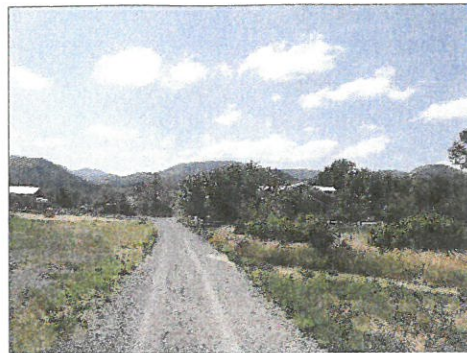

Site Map

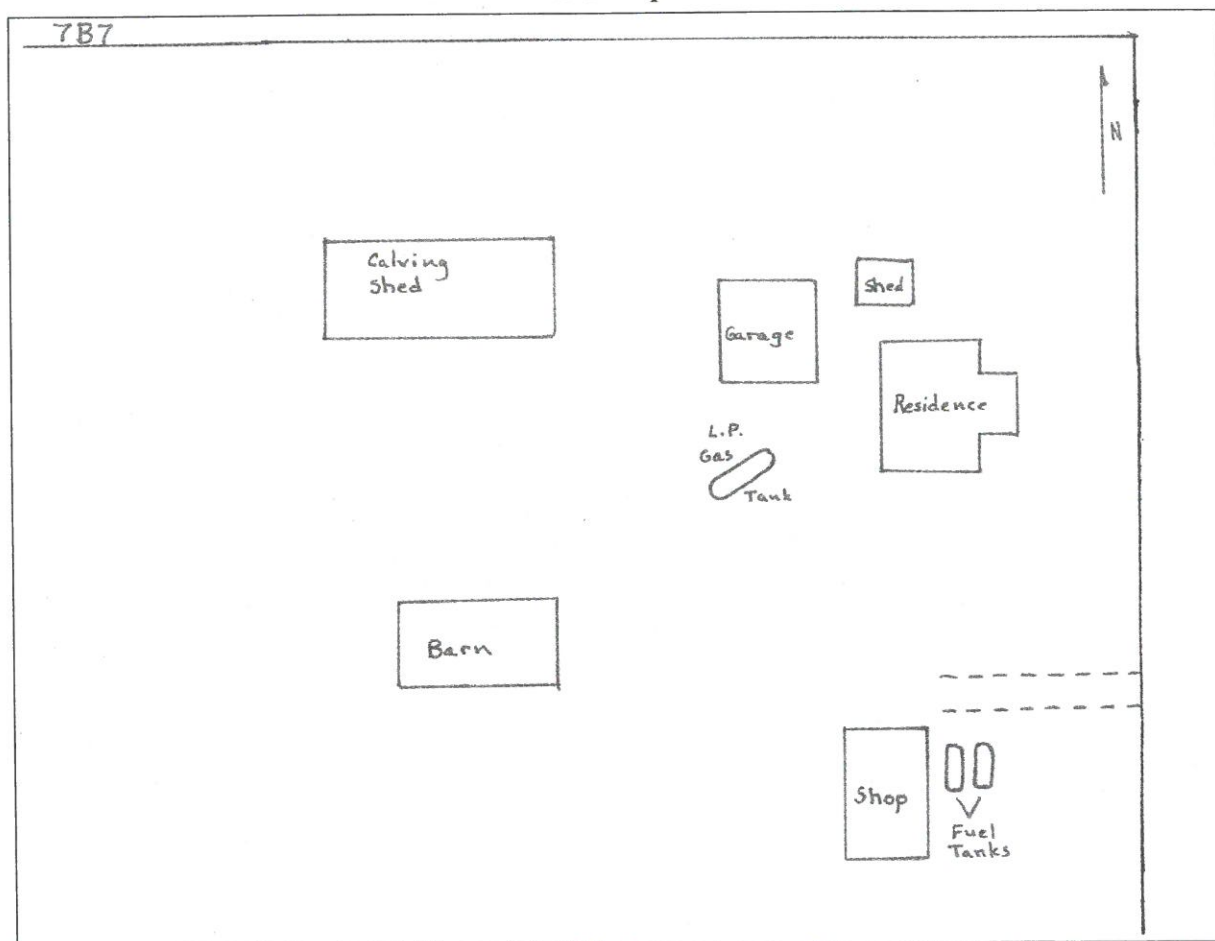

Rocky Mountain Front Emergency Plan

Zone 7B

Disclaimer:
 The Forest Service uses the most current and complete data available. GIS data and product accuracy may vary. They may be: developed from sources of differing accuracy, accurate only at certain scales, based on modeling or interpretation, incomplete while being created or revised, etc. Using GIS products for purposes other than those for which they were created, may yield inaccurate or misleading results. The Forest Service reserves the right to correct, update, modify, or replace GIS products without notification. For more information, contact:

Lewis & Clark National Forest
 Rocky Mountain Ranger District
 1102 Main Avenue NW, Box 340
 Choteau, Montana 59422
 406-466-5341



- | | |
|-----------------|-------------------------|
| ■ Structures | Ownership |
| ▲ Campground | ■ BLM |
| ✈ Picnic Area | ■ Forest Service |
| 🚶 Trailhead | ■ National Park Service |
| 🏠 Lookout | ■ Native American Lands |
| ✳️ RAWS Station | ■ State of Montana |
| ▭ Zone Boundary | ■ Nature Conservancy |
| | ■ Private |

08/05/2005

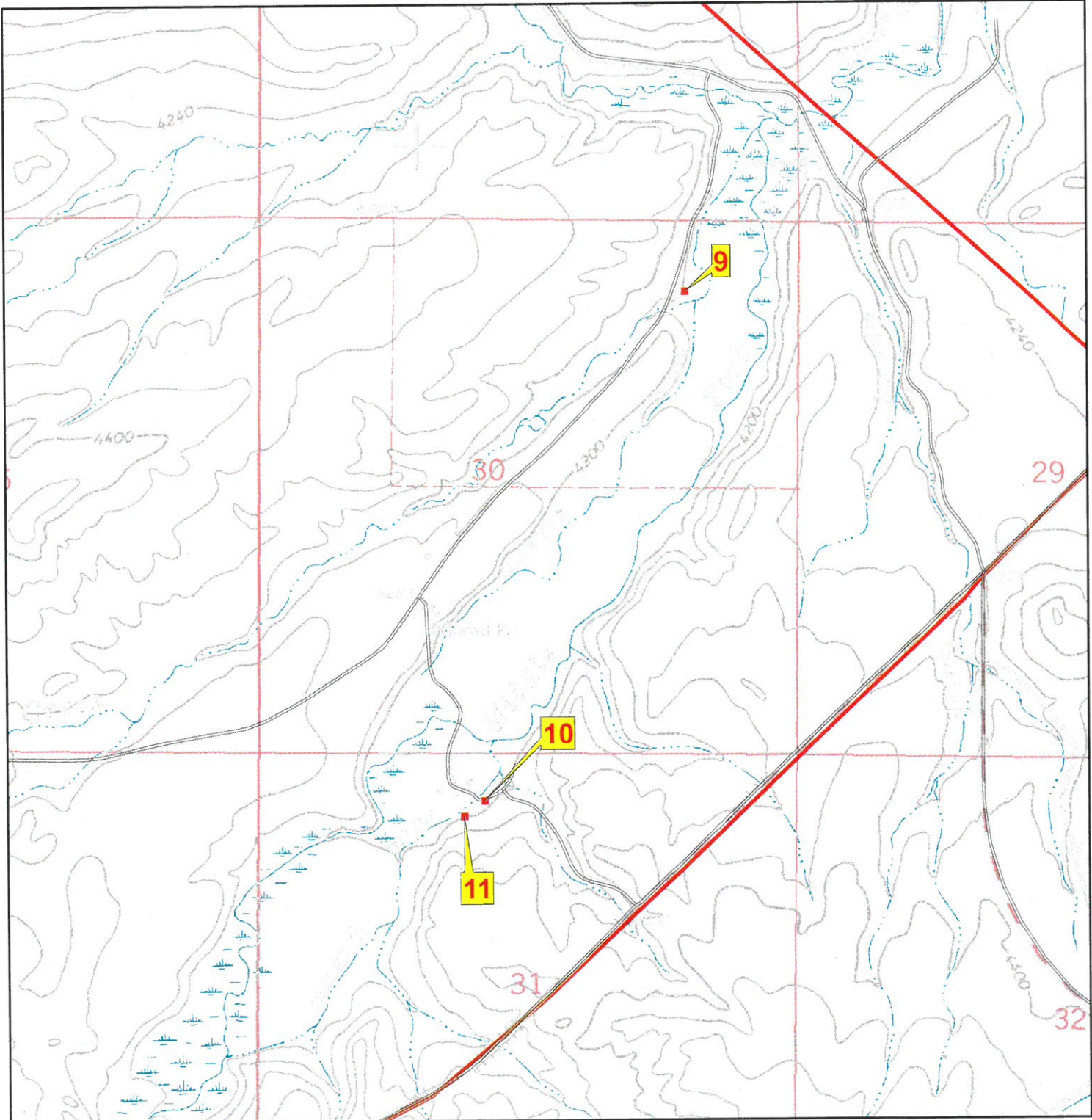

Zone_struct_no	7B 09
Phy_911_address	0 L & C Road, Wolf Creek, MT 59648
Tract_name	
Permit_no	
Latitude	47 12 16
Longitude	112 16 52
Legal_address	T17N R05W 30
Struct_type	Private Residence
Struct_name	Abandon
Owner_name	Tommy Thompson
Other_struct	None
Defen_space	2
Egress_ingress	y
Turn_space_>100ft	n
Bridge_restrictions	none
Gate_restriction	none
Utilities	OH electrical
Haz_materials	unk
Dist_to_water	2
Livestock	P
Comments	

Photo



Site Map

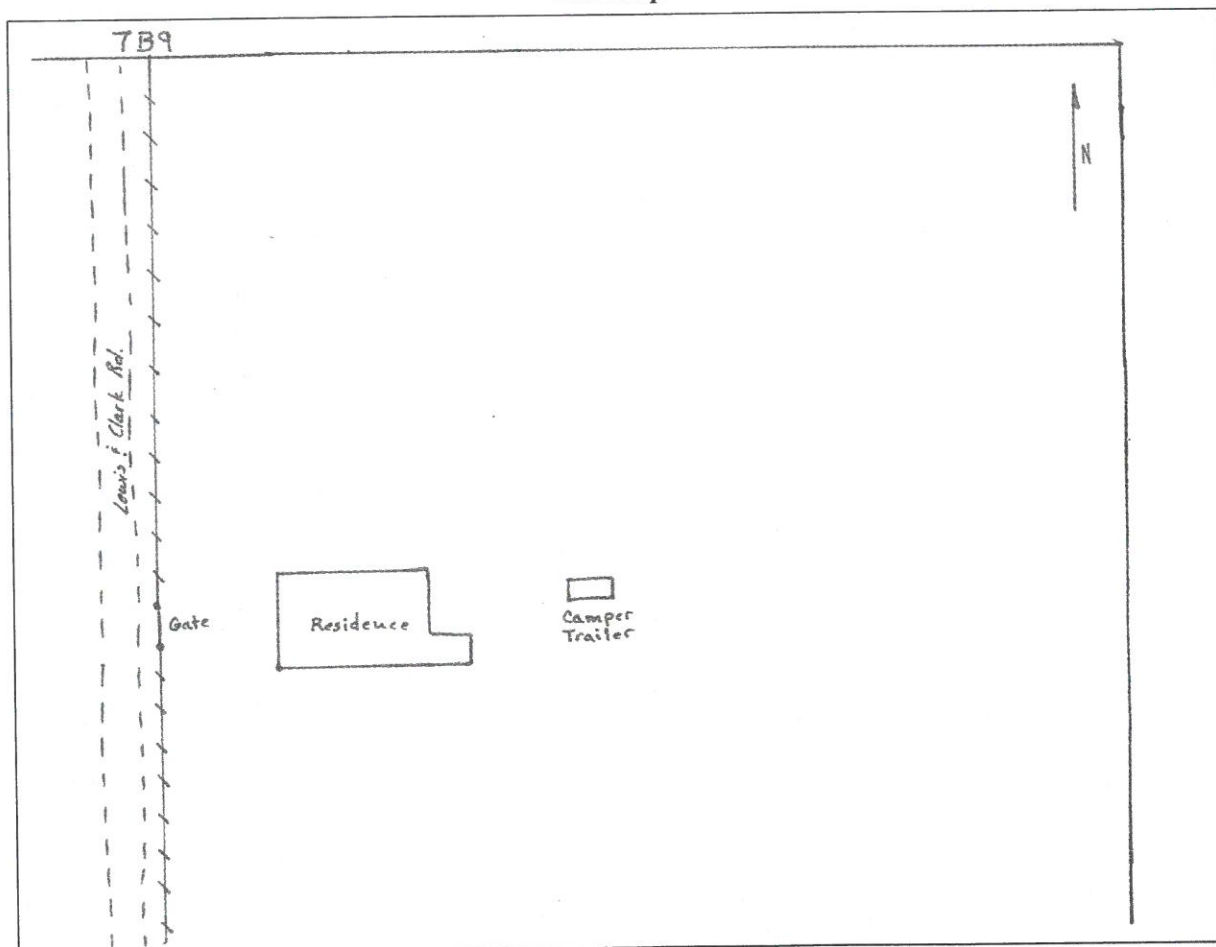

Zone_struct_no 7B 10
Phy_911_address 6052, Wolf Creek, MT 59648
Tract_name
Permit_no
Latitude 47 11 26
Longitude 112 17 19
Legal_address T17N R05W 31
Struct_type Private Residence
Struct_name
Owner_name Herf Ingersol
Other_struct Barns and Out buildings
Defen_space 1
Egress_ingress y
Turn_space_>100ft y
Bridge_restrictions none
Gate_restriction none
Utilities OH electrical
Haz_materials unk
Dist_to_water 2
Livestock P
Comments

Photo



Site Map

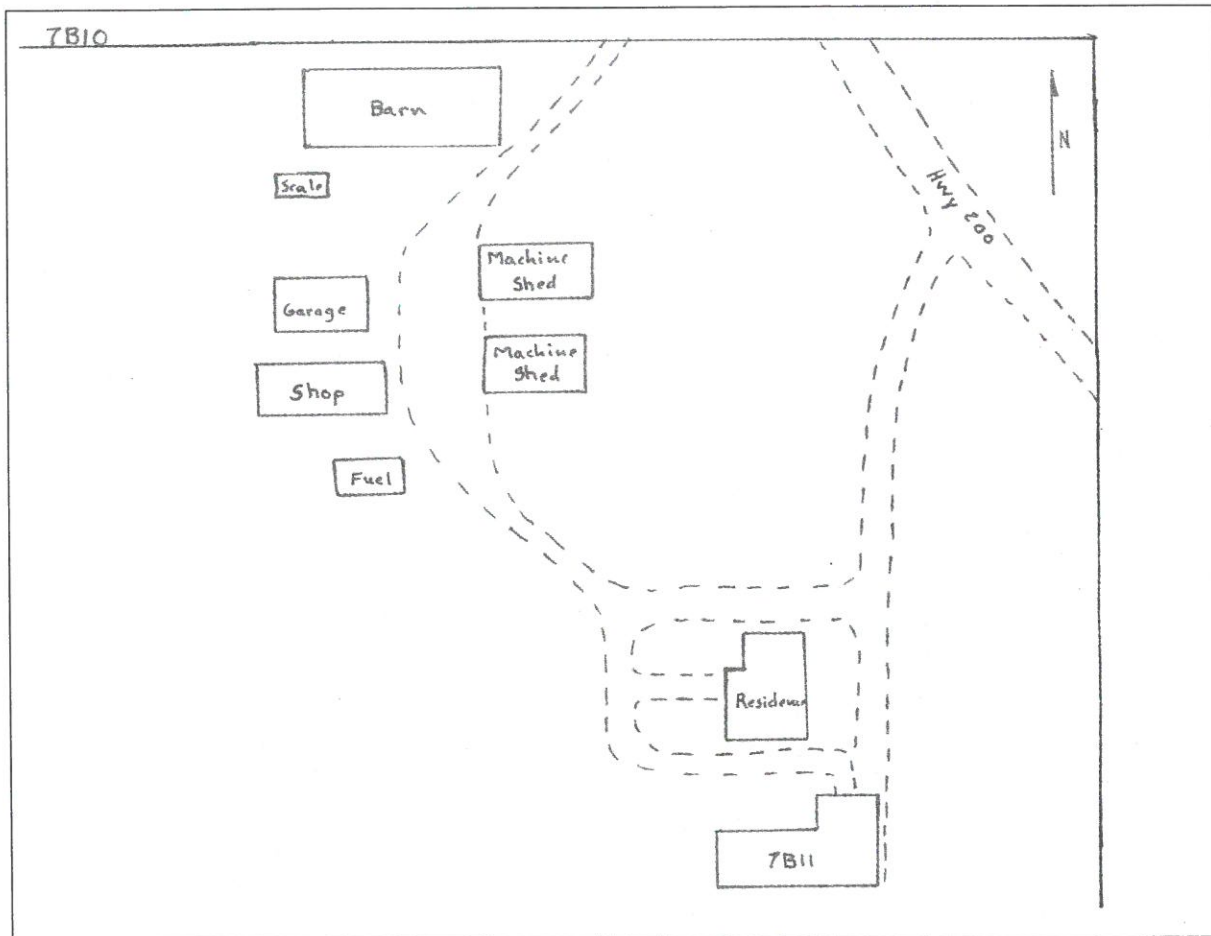

Zone_struct no 7B 11
Phy_911_address 6050, Wolf Creek, MT 59648
Tract_name
Permit_no
Latitude 47 11 25
Longitude 112 17 22
Legal_address T17N R05W 31
Struct_type Private Residence
Struct_name
Owner_name Ingersol
Other_struct
Defen_space 1
Egress_ingress y
Turn_space >100ft y
Bridge_restrictions none
Gate_restriction none
Utilities OH electrical
Haz_materials 1500 gallon fuel tank
Dist_to_water 2
Livestock P
Comments

Photo



Site Map

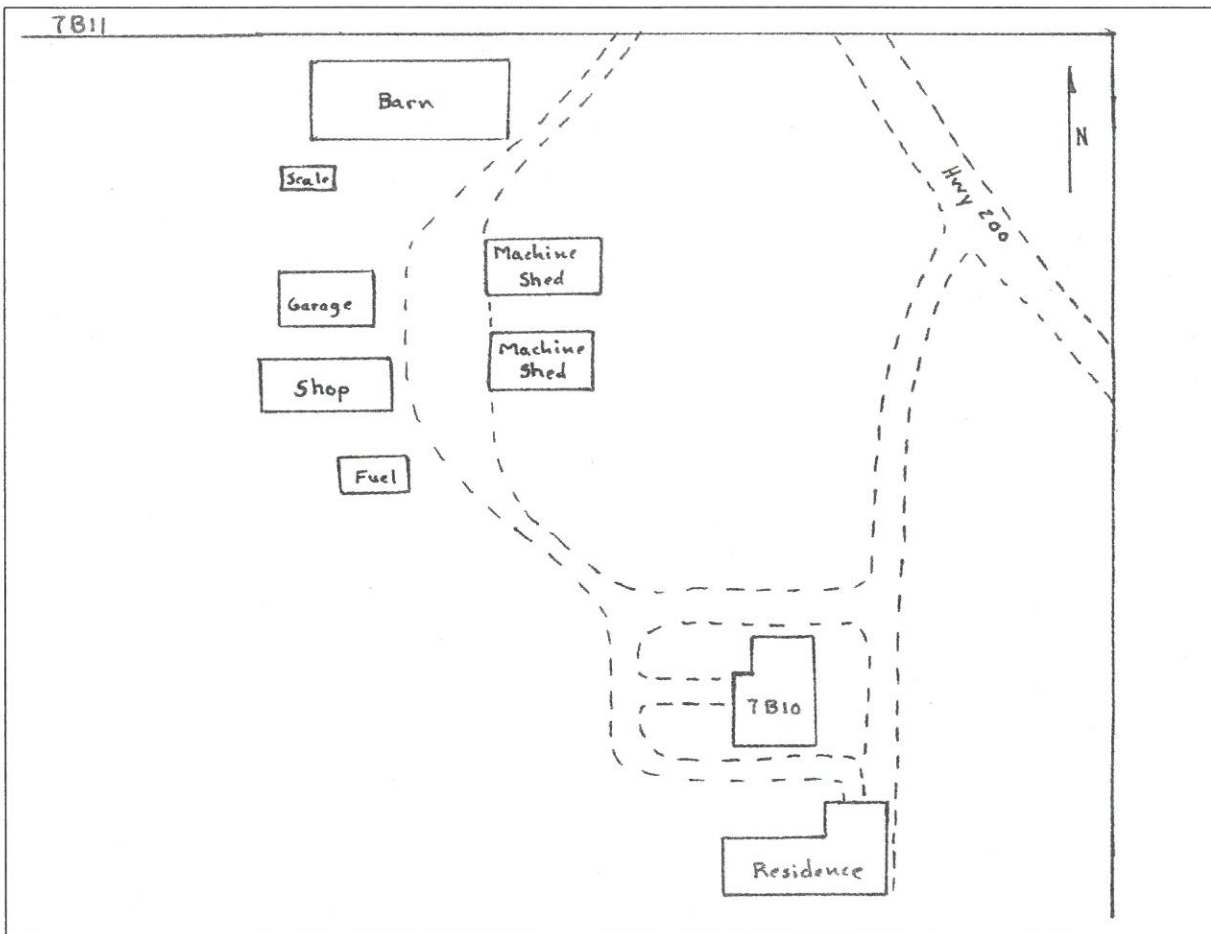

Rocky Mountain Front Emergency Plan Zone 7B

Disclaimer:
The Forest Service uses the most current and complete data available. GIS data and product accuracy may vary. They may be: developed from sources of differing accuracy, accurate only at certain scales, based on modeling or interpretation, incomplete while being created or revised, etc. Using GIS products for purposes other than those for which they were created, may yield inaccurate or misleading results. The Forest Service reserves the right to correct, update, modify, or replace GIS products without notification. For more information, contact:

Lewis & Clark National Forest
Rocky Mountain Ranger District
1102 Main Avenue NW, Box 340
Choteau, Montana 59422
406-466-5341

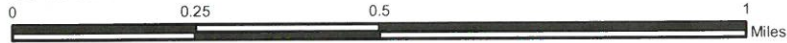

- | | |
|-----------------|-------------------------|
| ■ Structures | Ownership |
| ▲ Campground | ■ BLM |
| ✈ Picnic Area | ■ Forest Service |
| 🚶 Trailhead | ■ National Park Service |
| 🏠 Lookout | ■ Native American Lands |
| ★ RAWS Station | ■ State of Montana |
| ▭ Zone Boundary | ■ Nature Conservancy |
| | ■ Private |

08/05/2005

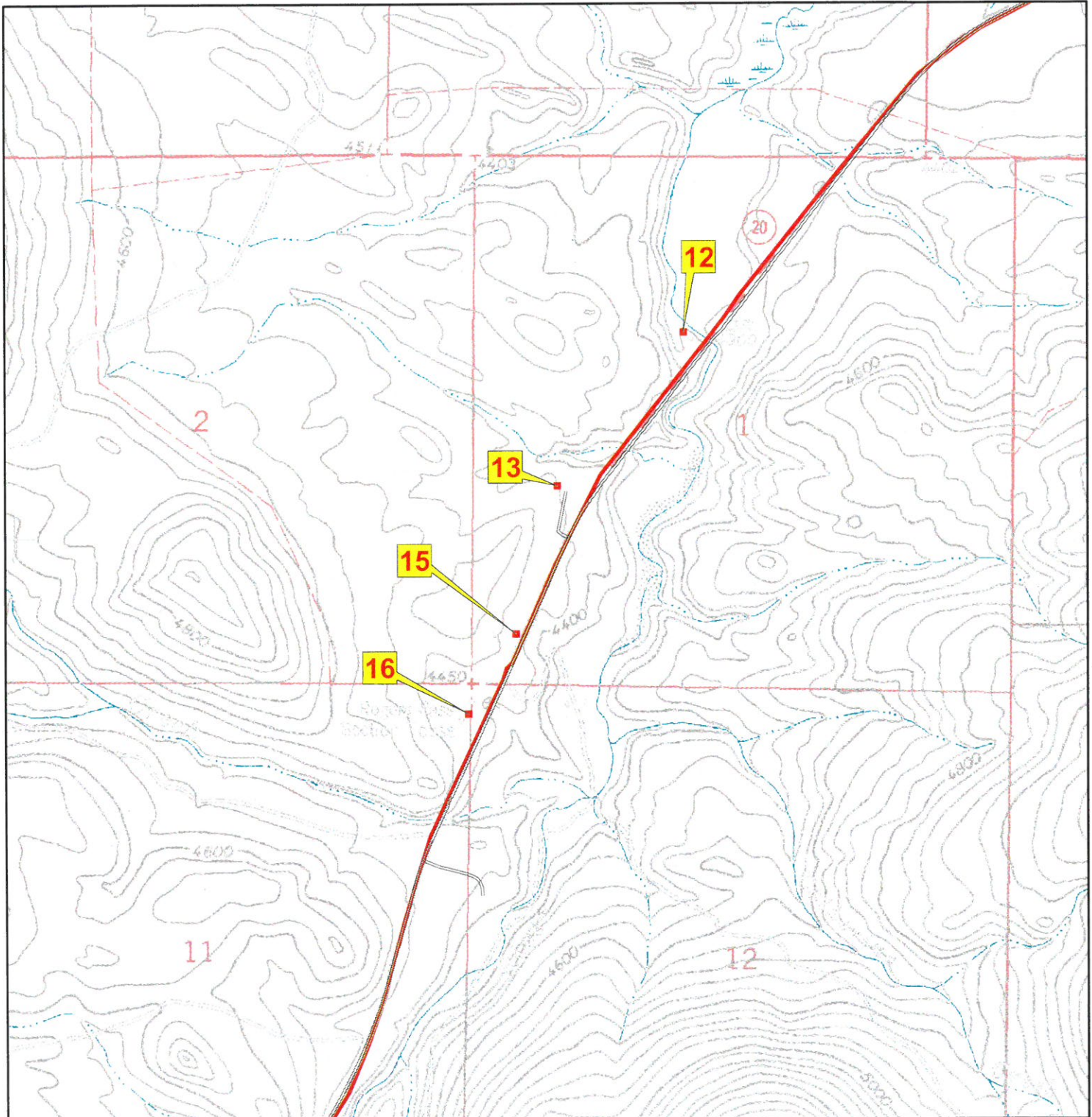

Zone_struct_no	7B 12
Phy_911_address	5630 MT HWY 200, Wolf Creek, MT 59648
Tract_name	
Permit_no	
Latitude	47 10 21
Longitude	112 18 26
Legal_address	T16N R06W 01
Struct_type	Private Residence
Struct_name	
Owner_name	
Other_struct	shed
Defen_space	1
Egress_ingress	n
Turn_space_>100ft	y
Bridge_restrictions	none
Gate_restriction	yes
Utilities	OH electrical
Haz_materials	unk
Dist_to_water	1
Livestock	NP
Comments	gate is locked

Photo



Site Map

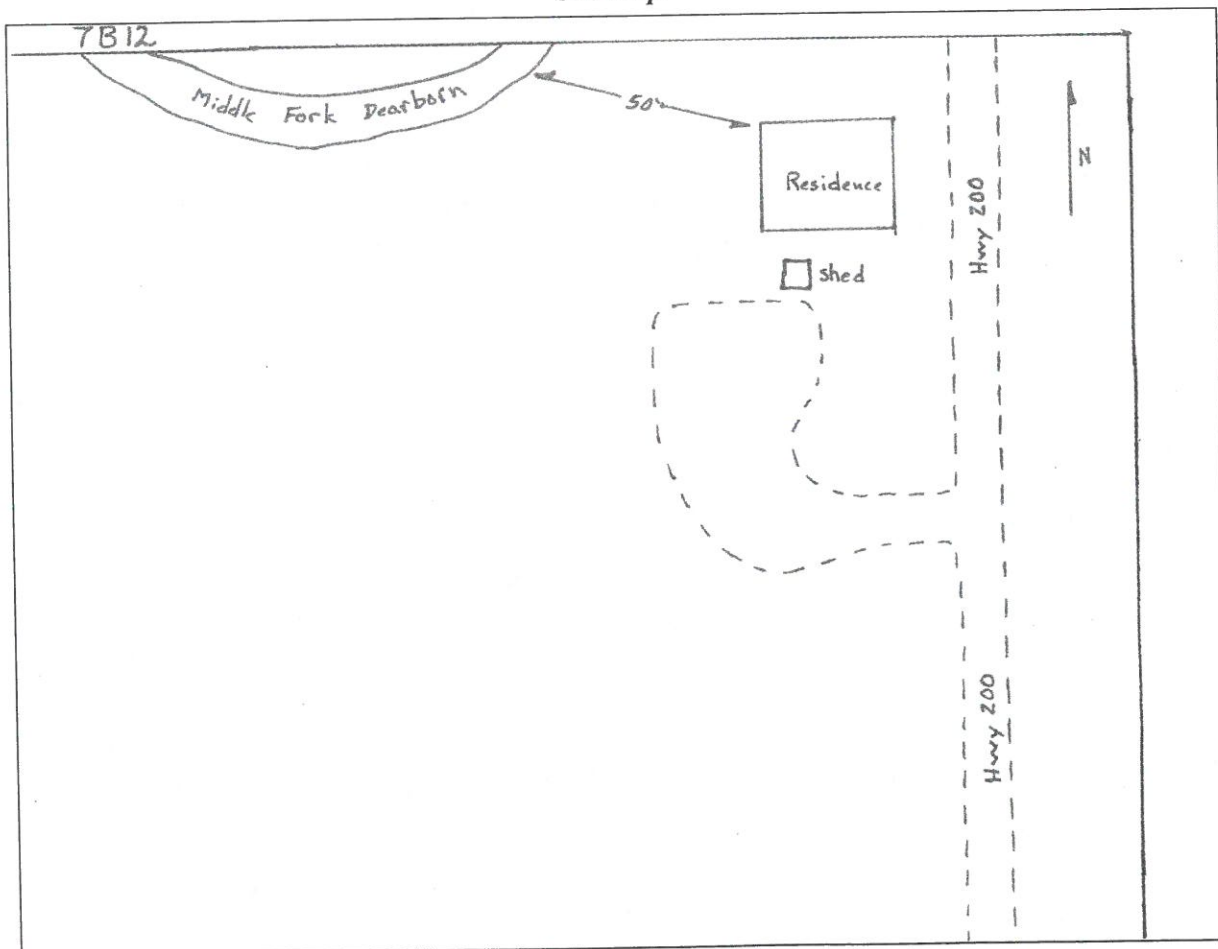

Zone_struct_no	7B 13
Phy_911_address	5430 MT HWY 200, Wolf Creek, MT 59648
Tract_name	
Permit_no	
Latitude	47 10 06
Longitude	112 18 43
Legal_address	T16N R06W 01
Struct_type	Private Residence
Struct_name	
Owner_name	Sivumoki
Other_struct	garage, mobile house
Defen_space	1
Egress_ingress	n
Turn_space_>100ft	y
Bridge_restrictions	none
Gate_restriction	none
Utilities	UG electrical
Haz_materials	fuel tank
Dist_to_water	2
Livestock	NP
Comments	

Photo

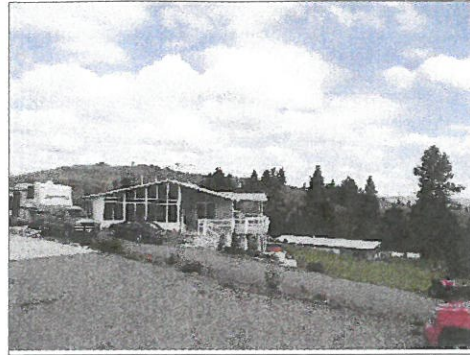

Site Map

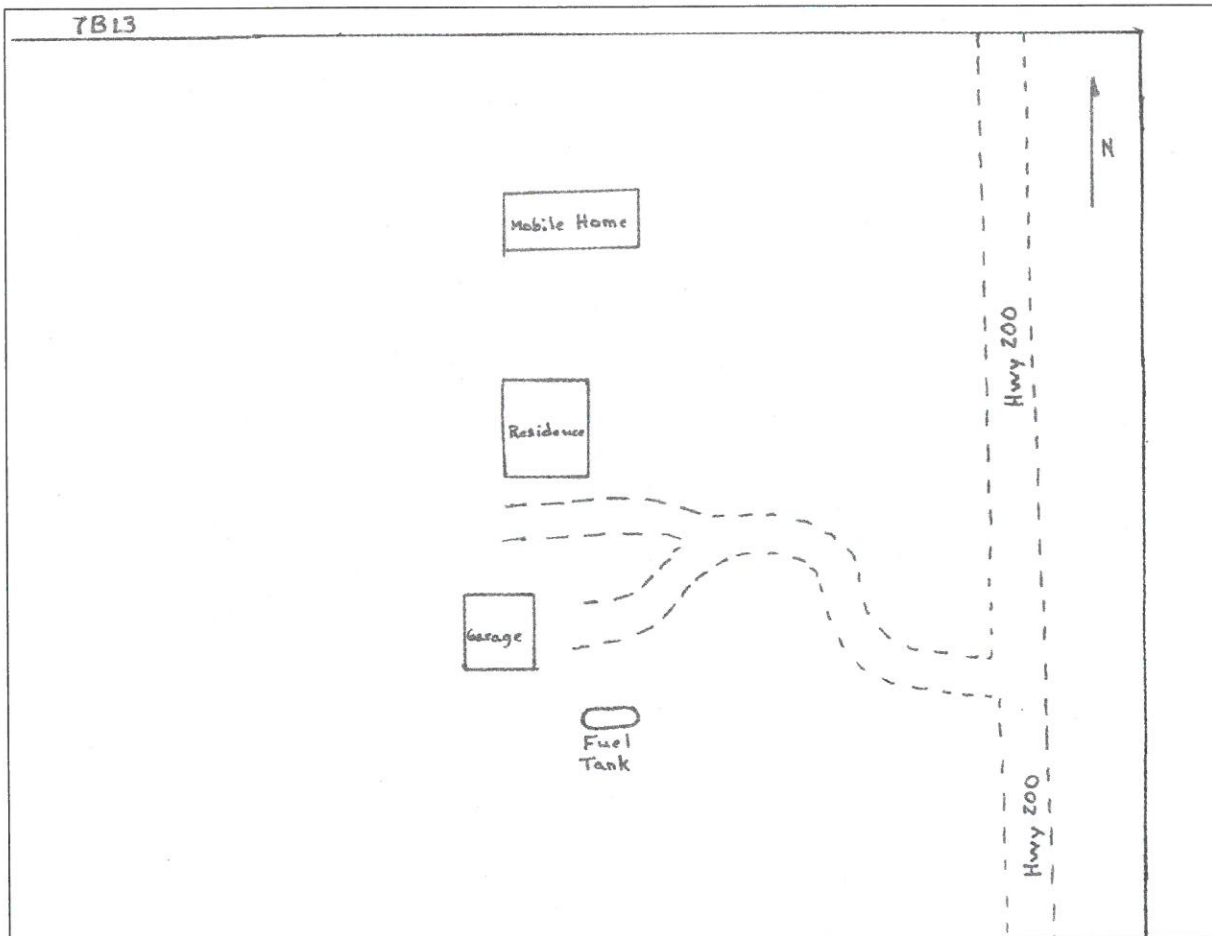

Zone_struct no 7B 15
Phy_911_address 5410 MT HWY 200, Wolf Creek, MT 59648
Tract_name
Permit_no
Latitude 47 09 51
Longitude 112 18 49
Legal_address T16N R06W 11
Struct_type Private Residence
Struct_name
Owner_name Lovely
Other_struct shed
Defen_space 2
Egress_ingress n
Turn_space >100ft y
Bridge_restrictions none
Gate_restriction yes
Utilities OH electrical
Haz_materials unk
Dist_to_water 2
Livestock NP
Comments gate is locked

Photo

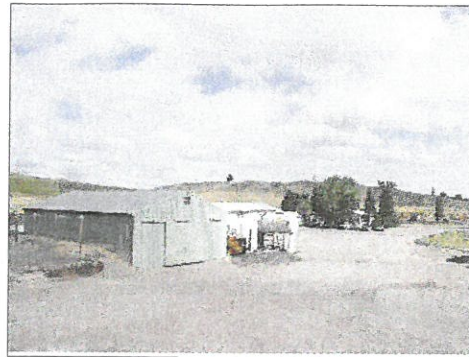

Site Map

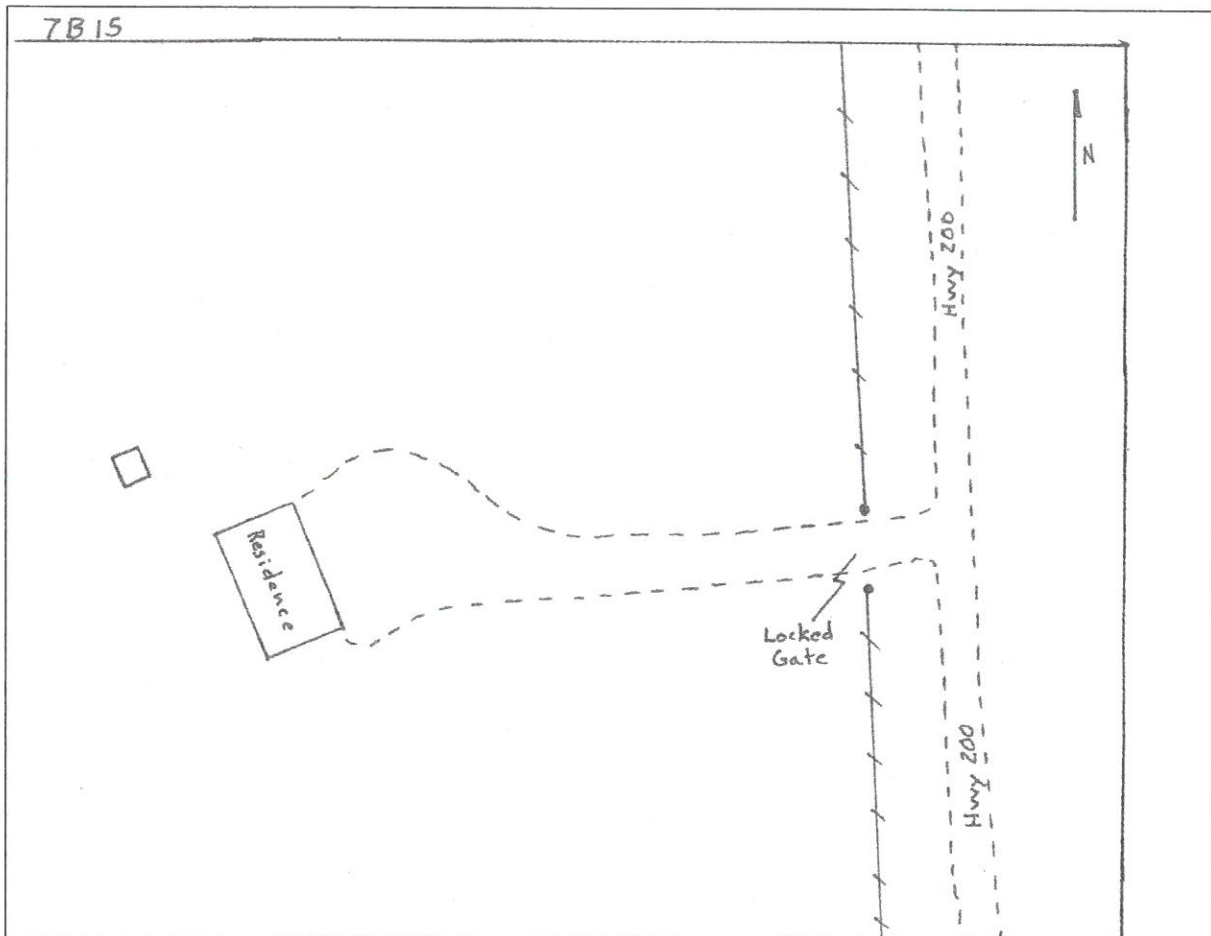

Zone_struct_no 7B 16
Phy_911_address 5384 MT HWY 200, Wolf Creek, MT 59648
Tract_name
Permit_no
Latitude 47 09 44
Longitude 112 18 55
Legal_address T16N R06W 11
Struct_type Private Residence
Struct_name Hwy. Shop
Owner_name MT DOT
Other_struct 5 sheds, garage, 2 shops, 1 sand shop
Defen_space 1
Egress_ingress y
Turn_space >100ft y
Bridge_restrictions none
Gate_restriction none
Utilities UG electrical
Haz_materials LP Gas, De-icer, fuel, diesel, road tar
Dist_to_water 3
Livestock NP
Comments No photo available

Photo

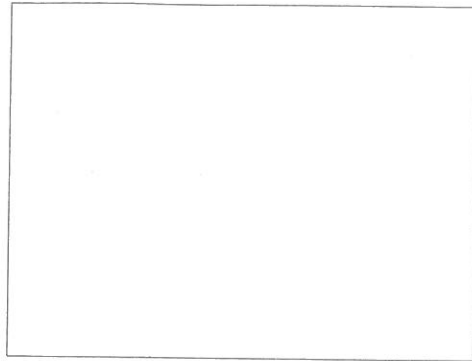

Site Map

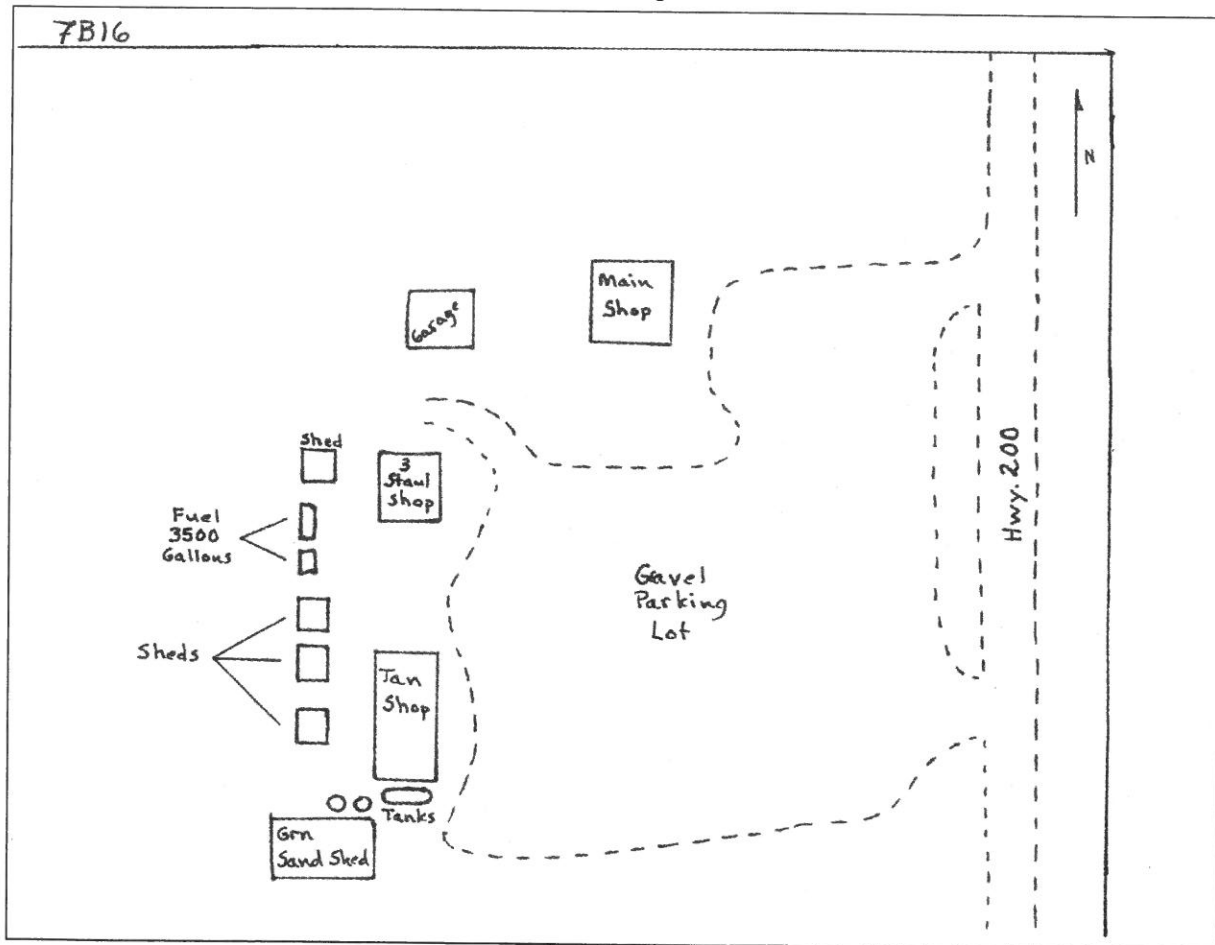

Rocky Mountain Front Emergency Plan

Zone 7B

Disclaimer:
 The Forest Service uses the most current and complete data available. GIS data and product accuracy may vary. They may be: developed from sources of differing accuracy, accurate only at certain scales, based on modeling or interpretation, incomplete while being created or revised, etc. Using GIS products for purposes other than those for which they were created, may yield inaccurate or misleading results. The Forest Service reserves the right to correct, update, modify, or replace GIS products without notification. For more information, contact:

Lewis & Clark National Forest
 Rocky Mountain Ranger District
 1102 Main Avenue NW, Box 340
 Choteau, Montana 59422
 406-466-5341



- | | |
|-----------------|-------------------------|
| ■ Structures | Ownership |
| ▲ Campground | ■ BLM |
| ✈ Picnic Area | ■ Forest Service |
| 🚶 Trailhead | ■ National Park Service |
| 🏠 Lookout | ■ Native American Lands |
| ⚡ RAWs Station | ■ State of Montana |
| ▭ Zone Boundary | ■ Nature Conservancy |
| | ■ Private |

08/05/2005

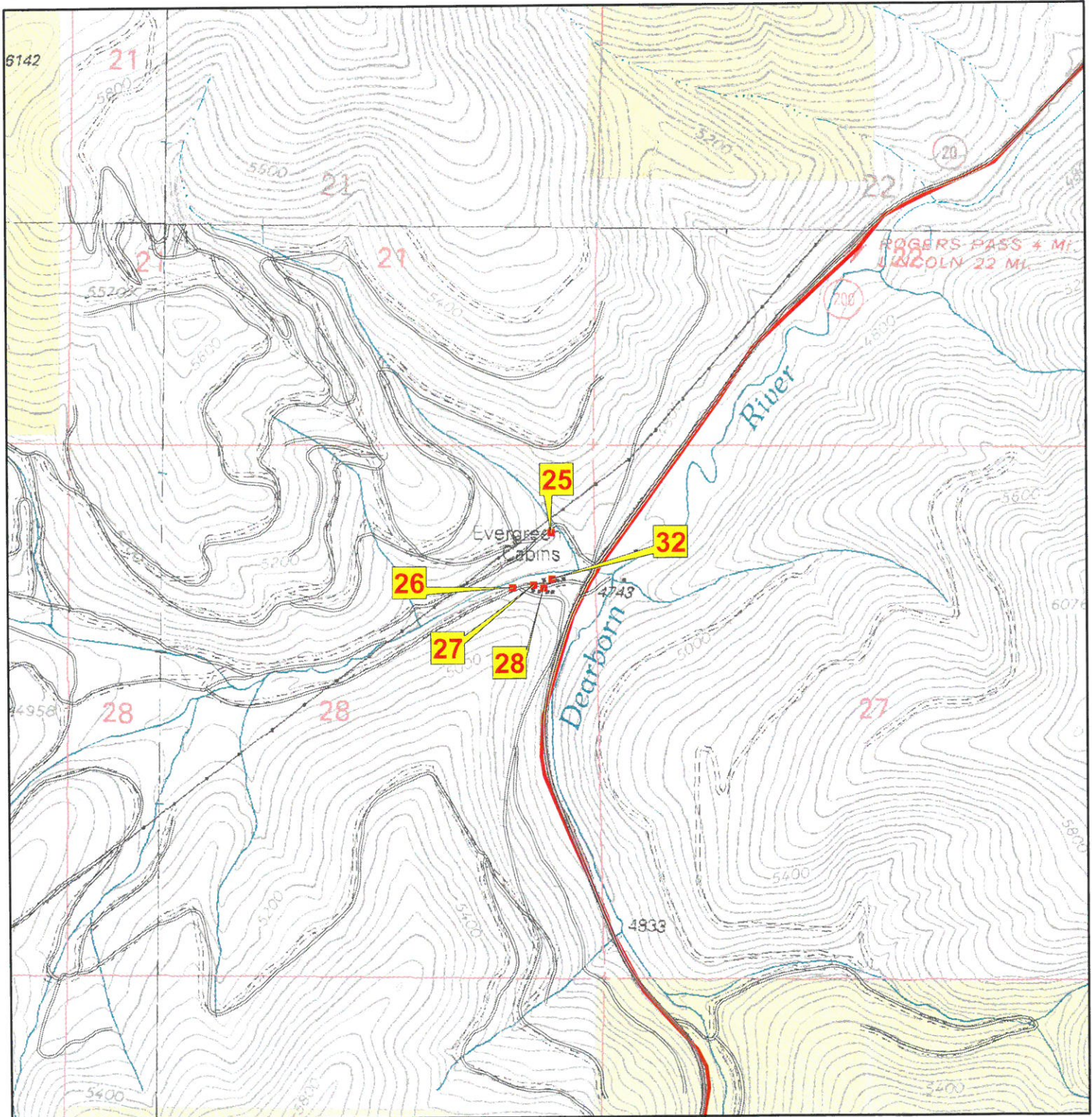

Zone_struct_no	7B 25
Phy_911_address	0, Wolf Creek, MT 59648
Tract_name	
Permit_no	
Latitude	47 07 00
Longitude	112 21 35
Legal_address	T16N R06W 28
Struct_type	Private Residence
Struct_name	Evergreen Cabins
Owner_name	McLean
Other_struct	Shed
Defen_space	1
Egress_ingress	n
Turn_space_>100ft	n
Bridge_restrictions	none
Gate_restriction	yes
Utilities	UG electrical
Haz_materials	LP gas Tank
Dist_to_water	2
Livestock	NP
Comments	Gate is locked

Photo



Site Map

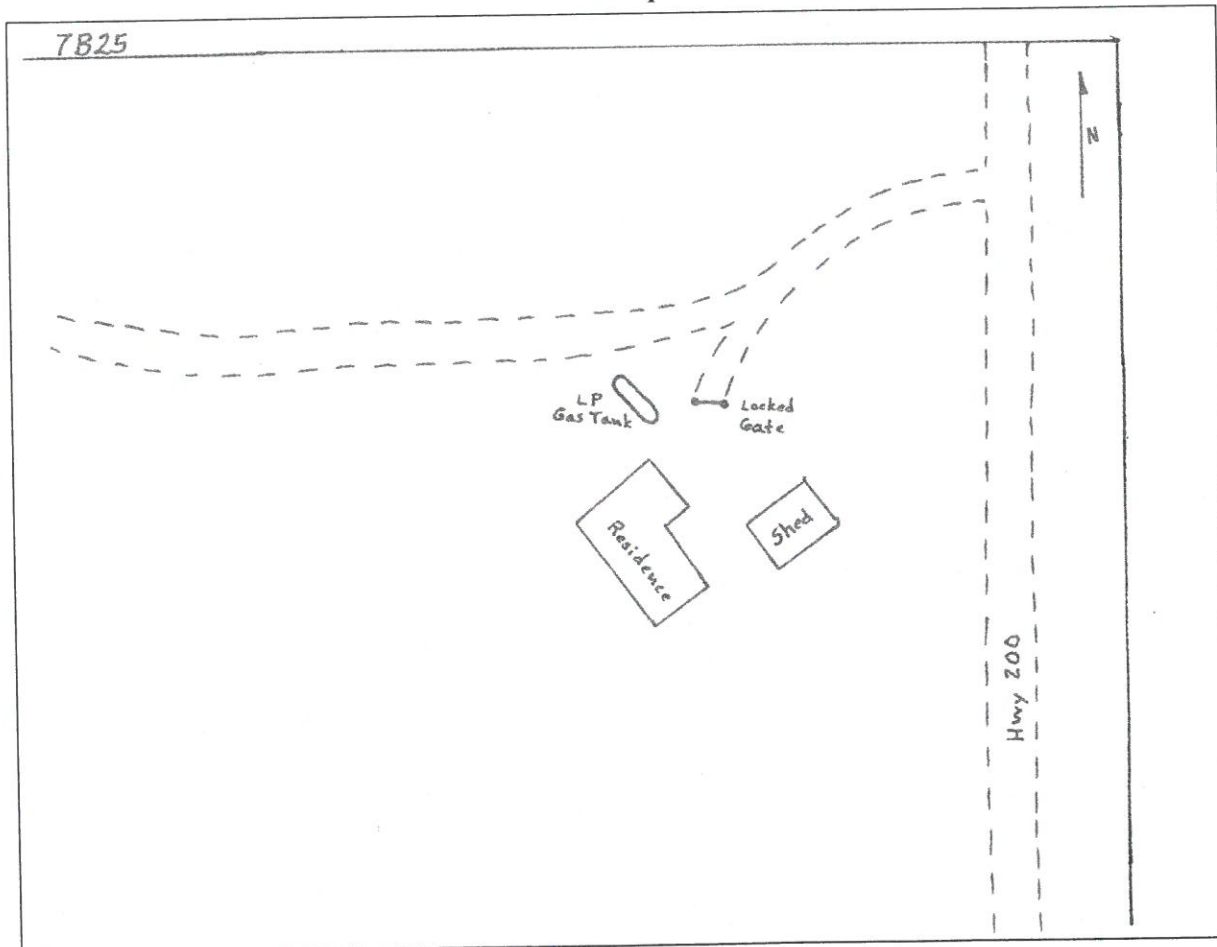

Zone_struct_no	7B 26
Phy_911_address	0 MT HWY 200, Wolf Creek, MT 59648
Tract_name	
Permit_no	
Latitude	47 06 55
Longitude	112 21 40
Legal_address	T16N R06W 28
Struct_type	Private Residence
Struct_name	Evergreen Cabins
Owner_name	
Other_struct	shed
Defen_space	2
Egress_ingress	n
Turn_space >100ft	n
Bridge_restrictions	none
Gate_restriction	none
Utilities	OH electrical
Haz_materials	unk
Dist_to_water	1
Livestock	NP
Comments	

Photo



Site Map

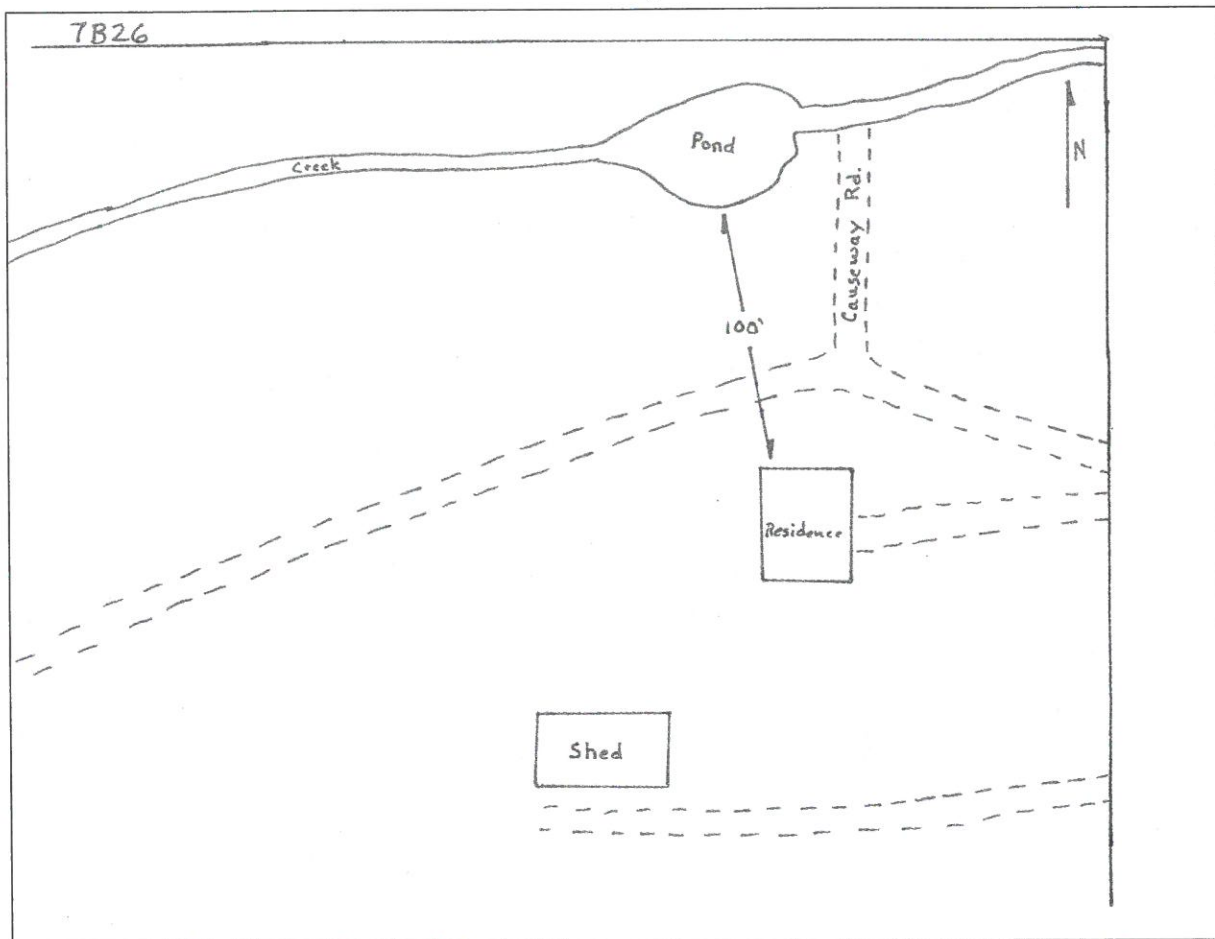

Zone_struct no 7B 27
Phy_911_address 0 MT HWY 200, Wolf Creek, MT 59648
Tract_name
Permit_no
Latitude 47 06 55
Longitude 112 21 37
Legal_address T16N R06W 28
Struct_type Private Residence
Struct_name Evergreen Cabins
Owner_name
Other_struct 3 sheds
Defen_space 2
Egress_ingress n
Turn_space >100ft n
Bridge_restrictions none
Gate_restriction none
Utilities UG electrical
Haz_materials unk
Dist_to_water 1
Livestock np
Comments

Photo

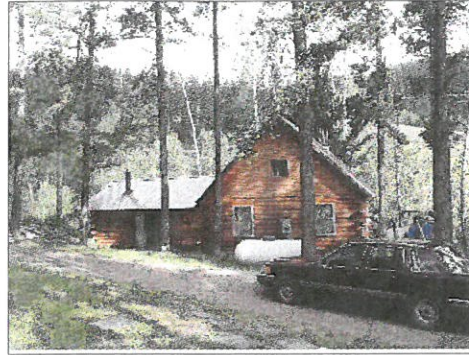

Site Map

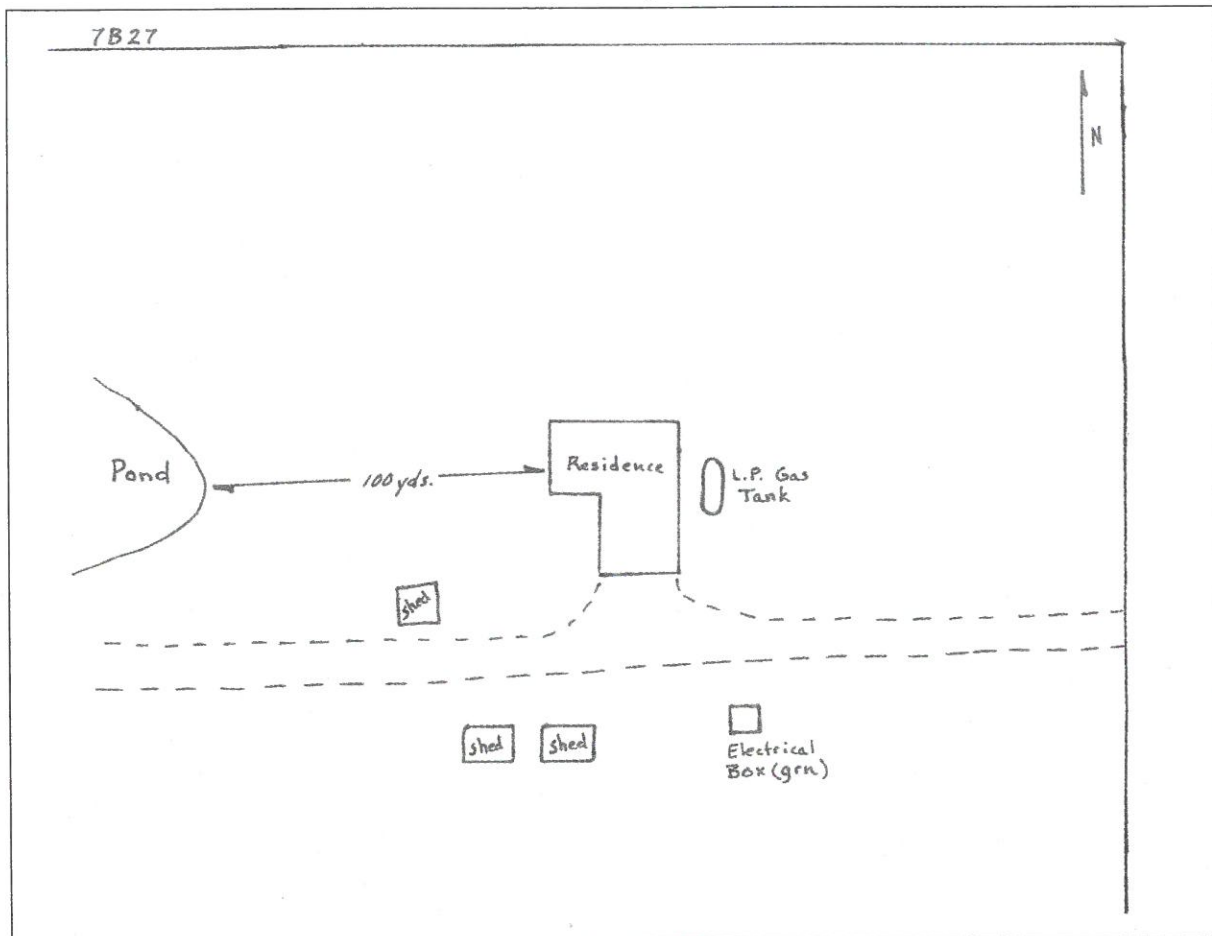

Zone_struct_no 7B 28
Phy_911_address 0 MT HWY 200, Wolf Creek, MT 59648
Tract_name
Permit_no
Latitude 47 06 55
Longitude 112 21 36
Legal_address T16N R06W 28
Struct_type Private Residence
Struct_name Evergreen Cabins
Owner_name Jeff Mench
Other_struct 3 cabins
Defen_space 2
Egress_ingress n
Turn_space >100ft n
Bridge_restrictions none
Gate_restriction none
Utilities OH electrical
Haz_materials Diesel Fuel Trailer
Dist_to_water 1
Livestock NP
Comments

Photo



Site Map

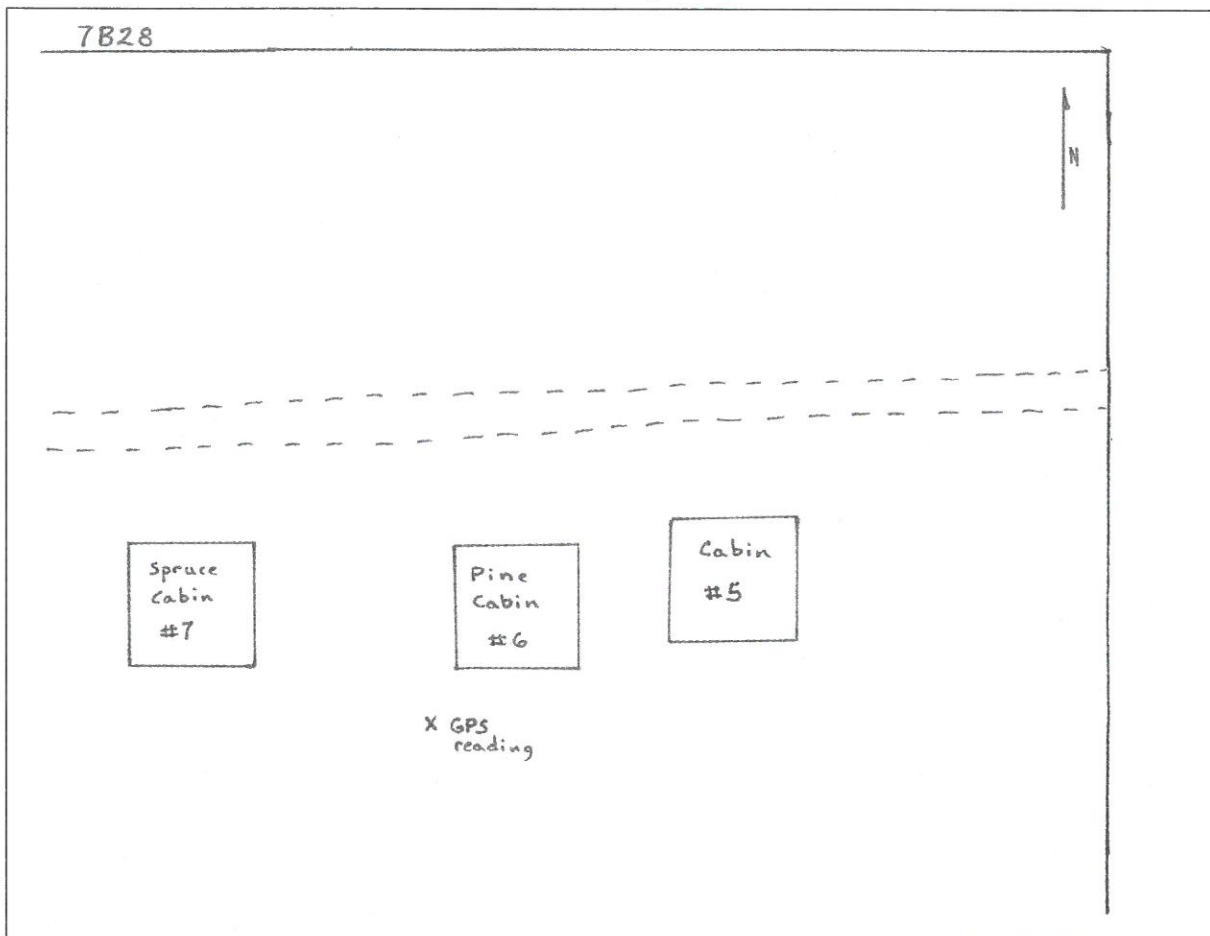

Zone_struct_no 7B 32
Phy_911_address 0 MT HWY 200, Wolf Creek, MT 59648
Tract_name
Permit_no
Latitude 47 06 53
Longitude 112 21 34
Legal_address T16N R06W 28
Struct_type Private Residence
Struct_name Evergreen Cabins
Owner_name Jeff Mench
Other_struct 2 cabins
Defen_space 2
Egress_ingress n
Turn_space_>100ft y
Bridge_restrictions none
Gate_restriction none
Utilities UNKNOWN
Haz_materials LP gas tanks
Dist_to_water 1
Livestock NP
Comments

Photo

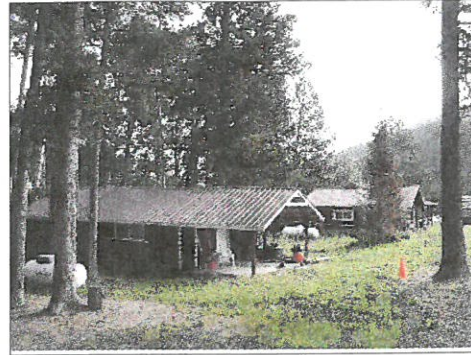

Site Map

