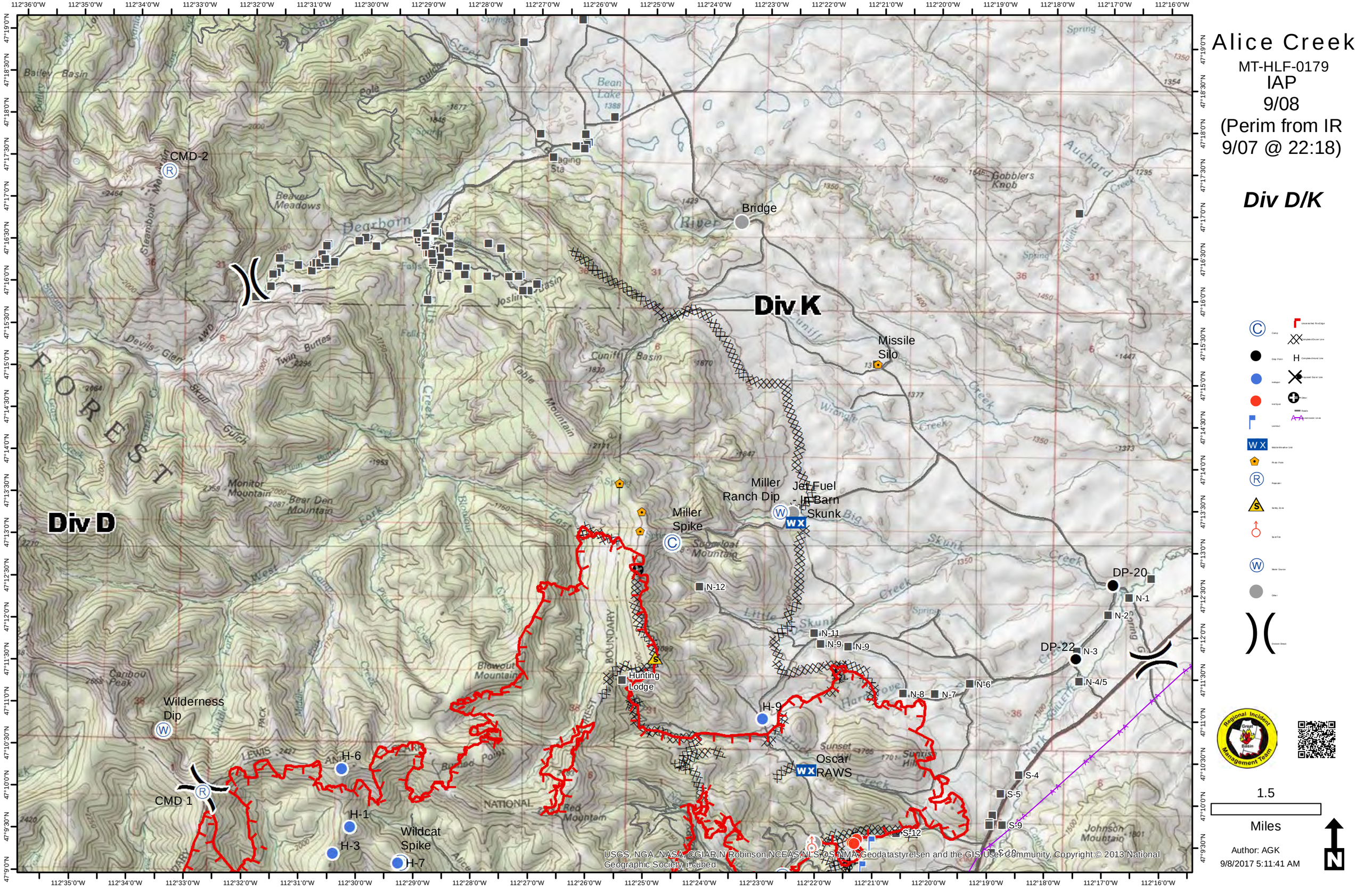

Alice Creek
MT-HLF-0179
IAP
9/08
(Perim from IR
9/07 @ 22:18)
Div D/K
Div K
Div D
CMD-2
CMD 1
Bridge
Missile Silo
Miller Ranch Dip
Jet Fuel - In Barn Skunk
Miller Spike
Hunting Lodge
Oscar RAWS
Wilderness Dip
Wildcat Spike
DP-20
DP-22
N-1
N-2
N-3
N-4/5
N-6
N-7
N-8
N-9
N-11
N-12
S-4
S-5
S-9
S-12
H-1
H-3
H-6
H-7
H-9
Dearborn
River
Beaver Meadows
Bean Lake
Gobblers Knob
Auchard
Cuniff Basin
Table Mountain
Monitor Mountain
Bear Den Mountain
Blowout Mountain
Red Mountain
Johnson Mountain
Caribou Peak
Sugarloaf Mountain
Bailey Basin
Devils Glen
Twin Buttes
Skull Gulch
Big Skunk Creek
Little Skunk Creek
Wrangle Creek
Cuniff Creek
Hardgrove Creek
Sunset Hill
Sunrise Hill
Spring
Gillette
Pole Gulch
Steamboat Mountain
FOREST
NATIONAL
BOUNDARY
USGS, NGA, NASA, CGIAR, N Robinson, NCEAS, NLS, OS, NMA, Geodatastyrelsen and the GIS User Community, Copyright:© 2013 National Geographic Society, i-cubed
1.5
Miles
Author: AGK
9/8/2017 5:11:41 AM
N

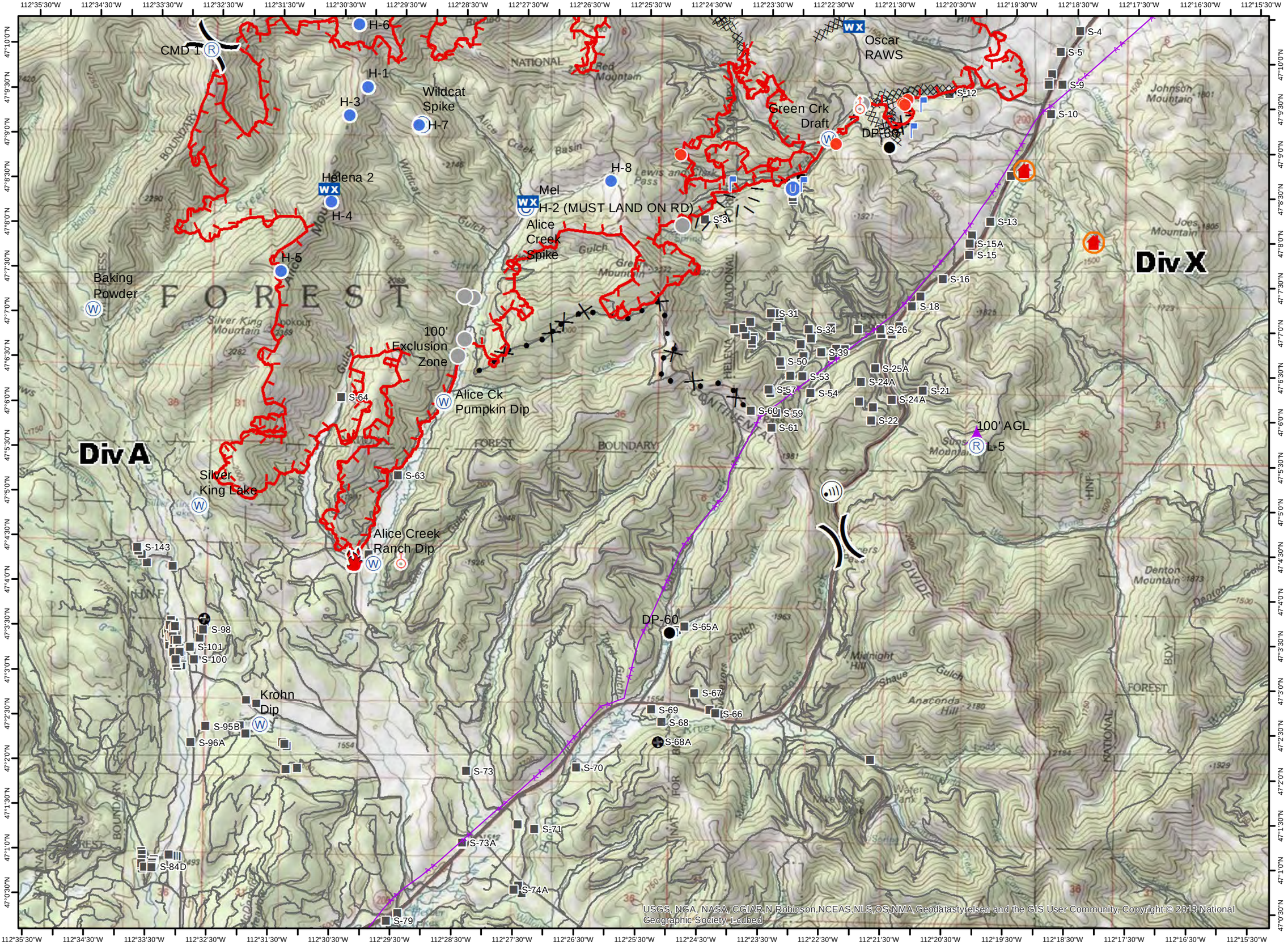
Alice Creek
MT-HLF-0179
IAP
9/08
(Perim from IR
9/07 @ 22:18)
Div A/X
Div A
Div X
CMD 1
H-6
H-1
H-3
Wildcat
Spike
H-7
Helena 2
H-4
H-5
Baking
Powder
H-8
Mel
H-2 (MUST LAND ON RD)
Alice
Creek
Spike
S-3
Oscar
RAWS
Green Crk
Draft
DP-80
S-4
S-5
S-9
S-10
S-12
S-13
S-15A
S-15
S-16
S-18
S-31
S-34
S-26
S-39
S-50
S-53
S-57
S-54
S-25A
S-24A
S-24A
S-21
S-22
S-60
S-59
S-61
100'
Exclusion
Zone
Alice Ck
Pumpkin Dip
S-64
S-63
Silver
King Lake
Alice Creek
Ranch Dip
100' AGL
L-5
S-143
S-98
S-101
S-100
Krohn
Dip
S-95B
S-96A
DP-60
S-65A
S-67
S-66
S-69
S-68
S-68A
S-73
S-70
S-71
S-73A
S-74A
S-79
S-84D
1.5
Miles
Author: AGK
9/8/2017 5:11:41 AM
USGS, NGA, NASA, CGIAR, N Robinson, NCEAS, NLS, OS, NMA, Geodatastyrelsen and the GIS User Community, Copyright © 2013 National Geographic Society, i-cubed