

**Planning**  
**Alice Creek**  
 MT-HLF-000179  
 09/12/2017 0700  
 27,982 Acres

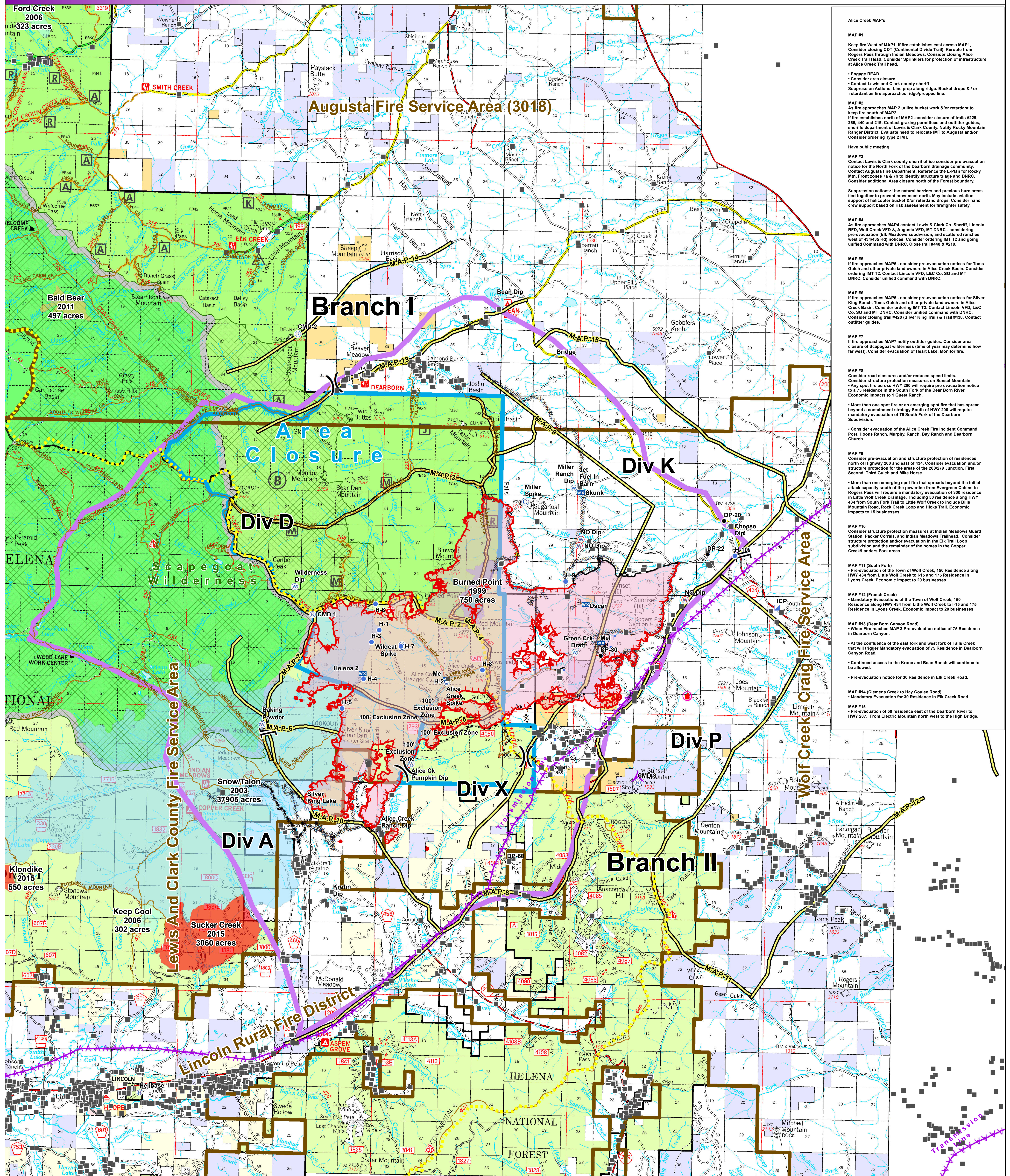

- |               |                         |                     |                        |                    |      |
|---------------|-------------------------|---------------------|------------------------|--------------------|------|
| Aerial Hazard | Incident Command Post   | Unknown             | Uncontrolled Fire Edge | Continental Divide | 1999 |
| Camp          | Lookout                 | Other               | Completed Line         | Transmission Line  | 2003 |
| Drop Point    | Mobile Weather Unit     | Division Break      | Completed Dozer Line   | Trails             | 2006 |
| Gate          | Repeater                | Branch Break        | Completed Hand Line    | M.A.P.s            | 2011 |
| Helibase      | Safety Zone             | Structure           | Road as Completed Line | Area Closure       | 2015 |
| Helispot      | Water Source            | Proposed Dozer Line | Planned Fire Line      | Fire Districts     |      |
|               | Restricted Water Source | Other               | Unknown                | Wilderness         |      |

NAD 83 UTM Zone 12N 09/09/2017 1900



- Alice Creek MAP's**
- MAP #1**  
 Keep fire West of MAP1. If fire establishes east across MAP1, Consider closing COT (Continental Divide Trail). Reroute from Rogers Pass through Indian Meadows. Consider closing Alice Creek Trail Head. Consider Sprinklers for protection of infrastructure at Alice Creek Trail head.
- Engage READ**  
 • Consider area closure  
 • Contact Lewis and Clark county sheriff  
 • Suppression Actions: Line prep along ridge. Bucket drops & / or retardant as fire approaches ridge/prepped line.
- MAP #2**  
 As fire approaches MAP 2 utilize bucket work &/or retardant to keep fire south of MAP2  
 If fire establishes north of MAP2 - consider closure of trails #229, 266, 440 and 215. Contact grazing permittees and outfitter guides, sheriffs department of Lewis & Clark County, North Rocky Mountain Ranger District. Evaluate need to relocate IMT to Augusta and/or Consider ordering Type 2 IMT.
- Have public meeting
- MAP #3**  
 Contact Lewis & Clark county sheriff office consider pre-evacuation notices for the North Fork of the Dearborn drainage community. Contact Augusta Fire Department. Reference the E-Plan for Rocky Mtn. Front zones 7a & 7b to identify structure tags and DNRC. Consider additional Area closure north of the forest boundary.
- Suppression actions: Use natural barriers and previous burn areas tied together to prevent movement north. May include aviation support of helicopter bucket &/or retardant drops. Consider hand crew support based on risk assessment for firefighter safety.
- MAP #4**  
 As fire approaches MAP4 contact Lewis & Clark Co. Sheriff, Lincoln VFD, Wolf Creek VFD & Augusta VFD, MT DNRC - considering pre-evacuation (Elk Meadows subdivision, and scattered ranches west of 434/435 Rd) notices. Consider ordering IMT 72 and going unified Command with DNRC. Close trail #440 & #219.
- MAP #5**  
 If fire approaches MAP5 - consider pre-evacuation notices for Toms Gulch and other private land owners in Alice Creek Basin. Consider ordering IMT 72. Contact Lincoln VFD, L&C Co. SO and MT DNRC. Consider unified command with DNRC.
- MAP #6**  
 If fire approaches MAP5 - consider pre-evacuation notices for Silver King Ranch, Toms Gulch and other private land owners in Alice Creek Basin. Consider ordering IMT 72. Contact Lincoln VFD, L&C Co. SO and MT DNRC. Consider unified command with DNRC. Consider closing trail #420 (Silver King Trail) & Trail #438. Contact outfitter guides.
- MAP #7**  
 If fire approaches MAP7 notify outfitter guides. Consider area closure of Scapegoat wilderness (time of year may determine how far west). Consider evacuation of Heart Lake. Monitor fire.
- MAP #8**  
 Consider road closures and/or reduced speed limits. Consider structure protection measures on Sunset Mountain.  
 • Any spot fire across HWY 200 will require pre-evacuation notice to a 75 residence in the South Fork of the Dearborn River. Economic impacts to 1 Guest Ranch.  
 • More than one spot fire or an emerging spot fire that has spread beyond a containment strategy South of HWY 200 will require mandatory evacuation of 75 South Fork of the Dearborn Subdivision.  
 • Consider evacuation of the Alice Creek Fire Incident Command Post, Hoons Ranch, Murphy Ranch, Bay Ranch and Dearborn Church.
- MAP #9**  
 Consider pre-evacuation and structure protection of residences north of Highway 200 and east of 434. Consider evacuation and/or structure protection for the areas of the 200279 Junction, First, Second, Third Gulch and Mike Horse  
 • More than one emerging spot fire that spreads beyond the initial attack capacity south of the powerline from Evergreen Cabins to Rogers Pass will require a mandatory evacuation of 300 residence in Little Wolf Creek Drainage. Including 50 residence along HWY 434 from South Fork Trail to Little Wolf Creek to include Bills Mountain Road, Rock Creek Loop and Hicks Trail. Economic impacts to 15 businesses.
- MAP #10**  
 Consider structure protection measures at Indian Meadows Guard Station, Packer Corral, and Indian Meadows Trailhead. Consider structure protection and/or evacuation in the Elk Trail Loop subdivision and the remainder of the homes in the Copper Creek/Landers Fork areas.
- MAP #11 (South Fork)**  
 • Pre-evacuation of the Town of Wolf Creek, 150 Residence along HWY 434 from Little Wolf Creek to I-15 and 175 Residence in Lyons Creek. Economic impact to 20 businesses.
- MAP #12 (French Creek)**  
 • Mandatory Evacuations of the Town of Wolf Creek, 150 Residence along HWY 434 from Little Wolf Creek to I-15 and 175 Residence in Lyons Creek. Economic impact to 20 businesses
- MAP #13 (Dear Born Canyon Road)**  
 • When fire reaches MAP 3 pre-evacuation notice of 75 Residence in Dearborn Canyon.  
 • At the confluence of the east fork and west fork of Falls Creek that will trigger Mandatory evacuation of 75 Residence in Dearborn Canyon Road.  
 • Continued access to the Krone and Bean Ranch will continue to be allowed.  
 • Pre-evacuation notice for 30 Residence in Elk Creek Road.
- MAP #14 (Clemens Creek to Hay Coulee Road)**  
 • Mandatory Evacuation for 30 Residence in Elk Creek Road.
- MAP #15**  
 • Pre-evacuation of 50 residence east of the Dearborn River to HWY 287. From Electric Mountain north west to the High Bridge.