

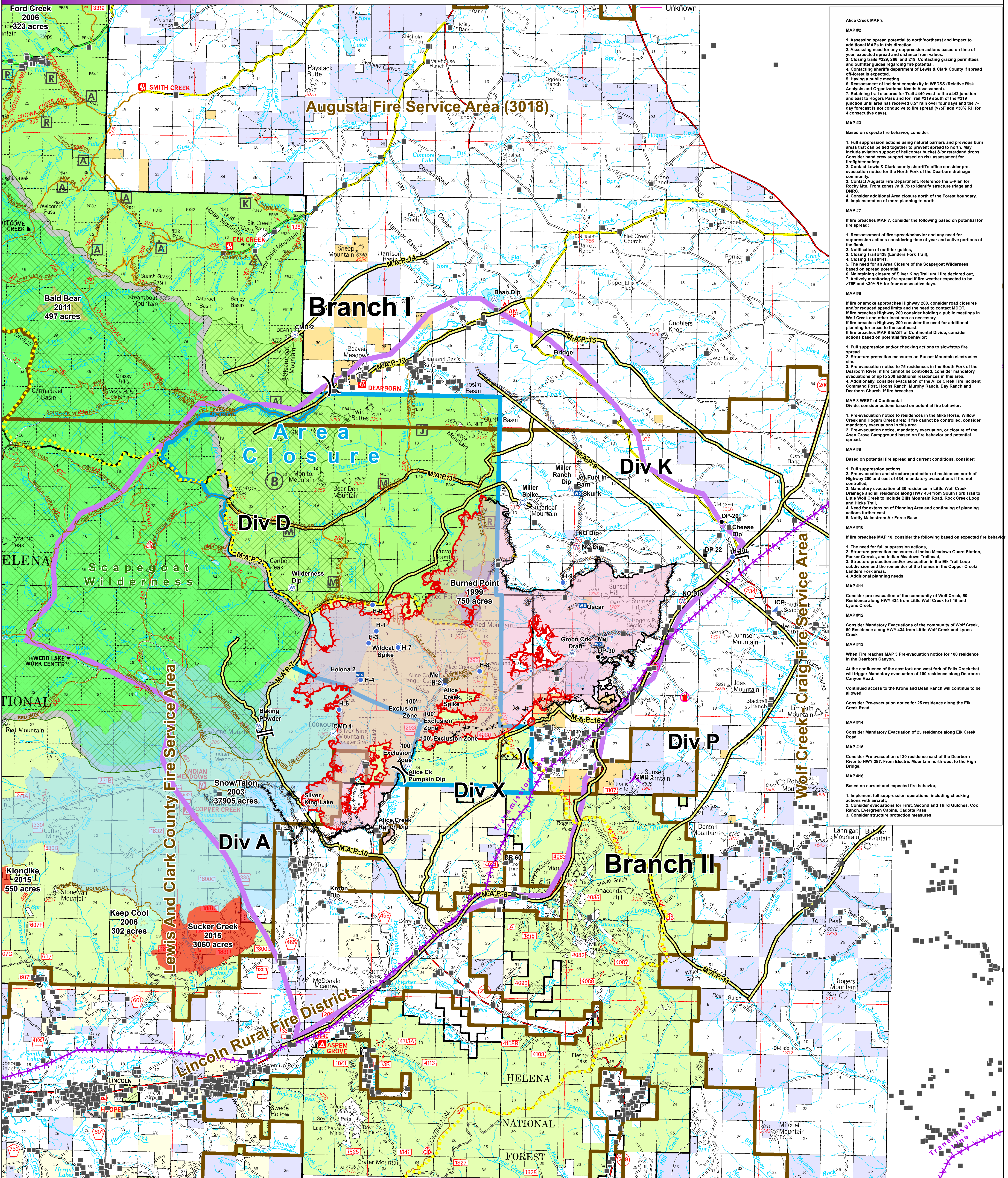

Aerial Hazard	Lookout	Unknown	Uncontrolled Fire Edge	Continental Divide	<b>Fire History</b>
Camp	Mobile Weather Unit	Other	Completed Line	Transmission Line	1999
Drop Point	Repeater	Division Break	Completed Dozer Line	Trails	2003
Gate	Safety Zone	Branch Break	Completed Hand Line	M.A.P.s	2006
Helispot	Water Source	Structure	Road as Completed Line	Area Closure	2011
Incident Command Post	Restricted Water Source	Proposed Dozer Line	Planned Fire Line	Planning Area	2015
		Ridge/Geographic Feature	Wilderness		



- NAD 83 UTM Zone 12N 09/09/2017 1900
- Alice Creek MAP's**
- MAP #2**
1. Assessing spread potential to north/northeast and impact to additional MAP's in this direction.
  2. Assessing need for any suppression actions based on time of year, expected spread and distance from values.
  3. Closing trails #229, 246, and 219. Contacting grazing permittees and outfitter guides regarding fire potential.
  4. Contacting sheriff's department of Lewis & Clark County if spread off-forest is expected.
  5. Having a public meeting.
  6. Reassessment of incident complexity in WFDSS (Relative Risk Analysis and Organizational Needs Assessment).
  7. Retaining trail closures for Trail #440 west to the #442 junction and east to Rogers Pass and for Trail #219 south of the #219 junction until area has received 0.5" rain over four days and the 7-day forecast is not conducive to fire spread (>75F adn <30% RH for 4 consecutive days).
- MAP #3**
- Based on expected fire behavior, consider:
1. Full suppression actions using natural barriers and previous burn areas that can be tied together to prevent spread to north. May include aviation support of helicopter bucket &/or retardant drops. Consider hand crew support based on risk assessment for firefighter safety.
  2. Contact Lewis & Clark county sheriff's office consider pre-emption notice for the North Fork of the Dearborn drainage community.
  3. Contact Augusta Fire Department. Reference the E-Plan for Rocky Mtn. Front zones 7a & 7b to identify structure triage and DNR.
  4. Consider additional area closure north of the Forest boundary.
  5. Implementation of more planning to north.
- MAP #7**
- If fire breaches MAP 7, consider the following based on potential for fire spread:
1. Reassessment of fire spread behavior and any need for suppression actions considering time of year and active portions of the fire.
  2. Notification of outfitter guides.
  3. Closing Trail #438 (Landers Fork Trail).
  4. Closing Trail #441.
  5. The need for an Area Closure of the Scapegoat Wilderness based on spread potential.
  6. Maintaining closure of Silver King Trail until fire declared out.
  7. Actively monitoring fire spread if fire weather expected to be >75F and <30%RH for four consecutive days.
- MAP #8**
- If fire or smoke approaches Highway 200, consider road closures and/or reduced speed limits and the need to contact MDOT. If fire breaches Highway 200 consider holding a public meeting in Wolf Creek and other locations as necessary. If fire breaches Highway 200 consider the need for additional planning for areas to the southeast.
- If fire breaches MAP 8 EAST of Continental Divide, consider actions based on potential fire behavior:
1. Full suppression and/or checking actions to slow/stop fire spread.
  2. Structure protection measures on Sunset Mountain electronics site.
  3. Pre-evacuation notice to 75 residences in the South Fork of the Dearborn River; if fire cannot be controlled, consider mandatory evacuations of up to 200 additional residences in this area.
  4. Additionally, consider evacuation of the Alice Creek Fire Incident Command Post, Hoons Ranch, Murphy Ranch, Bay Ranch and Dearborn Church, if fire breaches.
- MAP 8 WEST of Continental Divide, consider actions based on potential fire behavior:**
1. Pre-evacuation notice to residences in the Mike Horse, Willow Creek and Hogum Creek area; if fire cannot be controlled, consider mandatory evacuations in this area.
  2. Pre-evacuation notice, mandatory evacuation, or closure of the Asen Grove Campground based on fire behavior and potential spread.
- MAP #9**
- Based on potential fire spread and current conditions, consider:
1. Full suppression actions.
  2. Pre-evacuation and structure protection of residences north of Highway 200 and east of 434; mandatory evacuations if fire not controlled.
  3. Mandatory evacuation of 30 residence in Little Wolf Creek Drainage and all residences along HWY 434 from South Fork Trail to Little Wolf Creek to include Bills Mountain Road, Rock Creek Loop and Hicks Trail.
  4. Need for extension of Planning Area and continuing of planning actions further east.
  5. Notify Malmstrom Air Force Base
- MAP #10**
- If fire breaches MAP 10, consider the following based on expected fire behavior:
1. The need for full suppression actions.
  2. Structure protection measures at Indian Meadows Guard Station, Packer Corral, and Indian Meadows Trailhead.
  3. Structure protection and/or evacuation in the Elk Trail Loop subdivision and the remainder of the homes in the Copper Creek/Landers Fork areas.
  4. Additional planning needs
- MAP #11**
- Consider pre-evacuation of the community of Wolf Creek, 50 Residence along HWY 434 from Little Wolf Creek to I-15 and Lyons Creek.
- MAP #12**
- Consider Mandatory Evacuations of the community of Wolf Creek, 50 Residence along HWY 434 from Little Wolf Creek and Lyons Creek.
- MAP #13**
- When Fire reaches MAP 3 Pre-evacuation notice for 100 residence in the Dearborn Canyon.
- At the confluence of the east fork and west fork of Falls Creek that will trigger Mandatory evacuation of 100 residence along Dearborn Canyon Road.
- Continued access to the Krone and Bean Ranch will continue to be allowed.
- Consider Pre-evacuation notice for 25 residence along the Elk Creek Road.
- MAP #14**
- Consider Mandatory Evacuation of 25 residence along Elk Creek Road.
- MAP #15**
- Consider Pre-evacuation of 30 residence east of the Dearborn River to HWY 287. From Electric Mountain north west to the High Bridge.
- MAP #16**
- Based on current and expected fire behavior,
1. Implement full suppression operations, including checking actions with aircraft.
  2. Consider evacuations for First, Second and Third Gulches, Cox Ranch, Evergreen Cabins, Cadotte Pass
  3. Consider structure protection measures