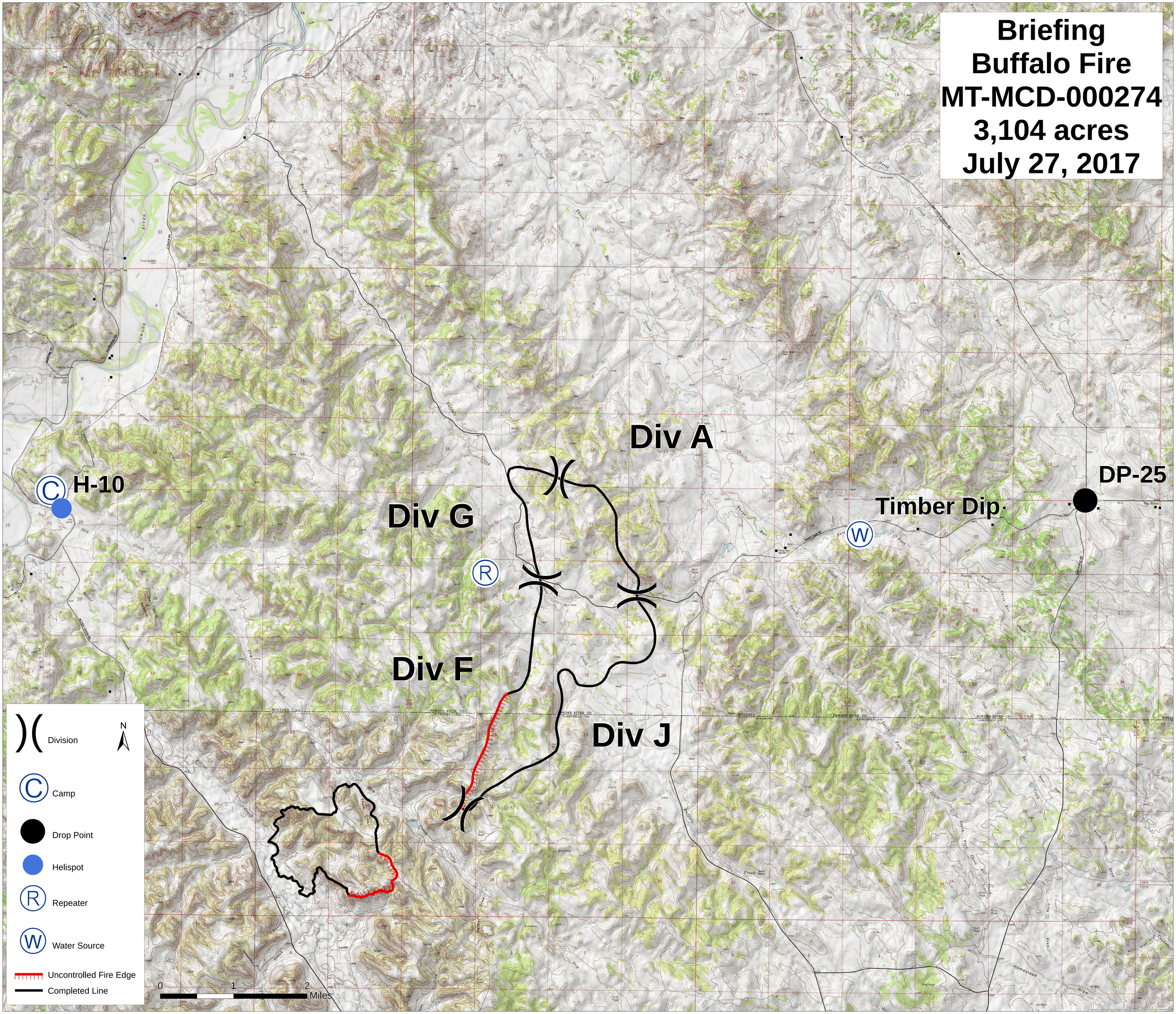Briefing
Buffalo Fire
MT-MCD-000274
3,104 acres
July 27, 2017