

Air Ops Map

**Caribou Fire
MT-KNF-174**

09/14/2017

24,127 acres
as of 09/13 2018 IR

| FREQUENCIES | AM | FM | ZONE |
|-------------------|-----------|-------|----------|
| A2A - TFR A-19 | 119.35001 | | |
| A2A - Rotorwing | 25.6000 | | |
| A2A - NAVCANADA | 126.7000 | | |
| A2G - Primary | | RX | 167.9000 |
| A-38 | | TX | 167.9000 |
| A2G - Secondary | | RX | 169.3625 |
| A-77 | | TX | 169.3625 |
| Air Guard | | RX | 168.6250 |
| Deck | | RX/TX | 163.1000 |
| Unicom Crystal Lk | 122.7000 | | |

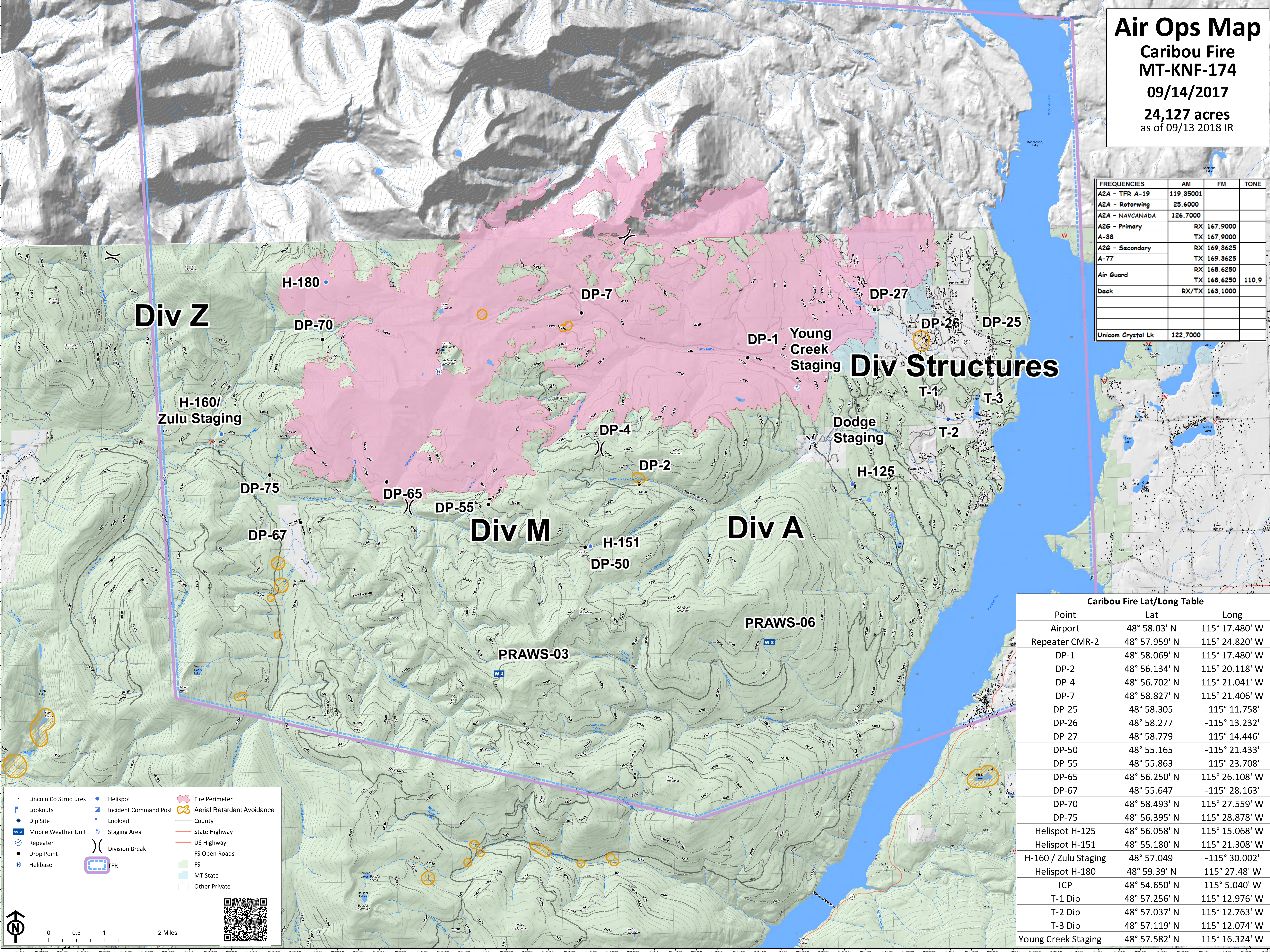

Div Z

Div Structures

Div M

Div A

- Lincoln Co Structures
- Lookouts
- Dip Site
- Mobile Weather Unit
- Repeater
- Drop Point
- Helibase
- Helispot
- Incident Command Post
- Lookout
- Staging Area
- Division Break
- TFR
- Fire Perimeter
- Aerial Retardant Avoidance
- County
- State Highway
- US Highway
- FS Open Roads
- FS
- MT State
- Other Private

0 0.5 1 2 Miles

Caribou Fire Lat/Long Table

| Point | Lat | Long |
|----------------------|---------------|----------------|
| Airport | 48° 58.03' N | 115° 17.480' W |
| Repeater CMR-2 | 48° 57.959' N | 115° 24.820' W |
| DP-1 | 48° 58.069' N | 115° 17.480' W |
| DP-2 | 48° 56.134' N | 115° 20.118' W |
| DP-4 | 48° 56.702' N | 115° 21.041' W |
| DP-7 | 48° 58.827' N | 115° 21.406' W |
| DP-25 | 48° 58.305' N | -115° 11.758' |
| DP-26 | 48° 58.277' N | -115° 13.232' |
| DP-27 | 48° 58.779' N | -115° 14.446' |
| DP-50 | 48° 55.165' N | -115° 21.433' |
| DP-55 | 48° 55.863' N | -115° 23.708' |
| DP-65 | 48° 56.250' N | 115° 26.108' W |
| DP-67 | 48° 55.647' N | -115° 28.163' |
| DP-70 | 48° 58.493' N | 115° 27.559' W |
| DP-75 | 48° 56.395' N | 115° 28.878' W |
| Helispot H-125 | 48° 56.058' N | 115° 15.068' W |
| Helispot H-151 | 48° 55.180' N | 115° 21.308' W |
| H-160 / Zulu Staging | 48° 57.049' N | -115° 30.002' |
| Helispot H-180 | 48° 59.39' N | 115° 27.48' W |
| ICP | 48° 54.650' N | 115° 5.040' W |
| T-1 Dip | 48° 57.256' N | 115° 12.976' W |
| T-2 Dip | 48° 57.037' N | 115° 12.763' W |
| T-3 Dip | 48° 57.119' N | 115° 12.074' W |
| Young Creek Staging | 48° 57.582' N | 115° 16.324' W |