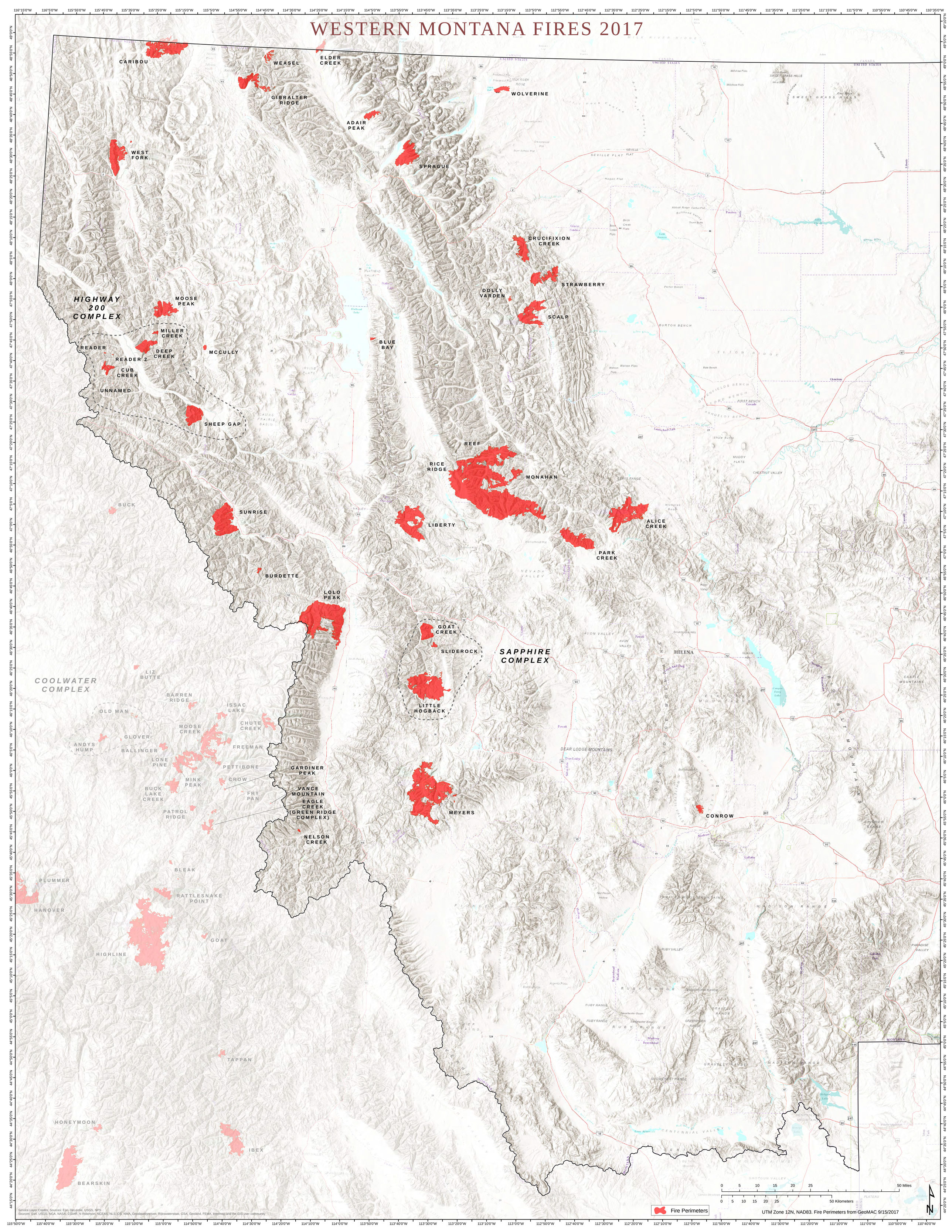WESTERN MONTANA FIRES 2017