

**Caribou IAP 9-17-2017
Structure Protection**

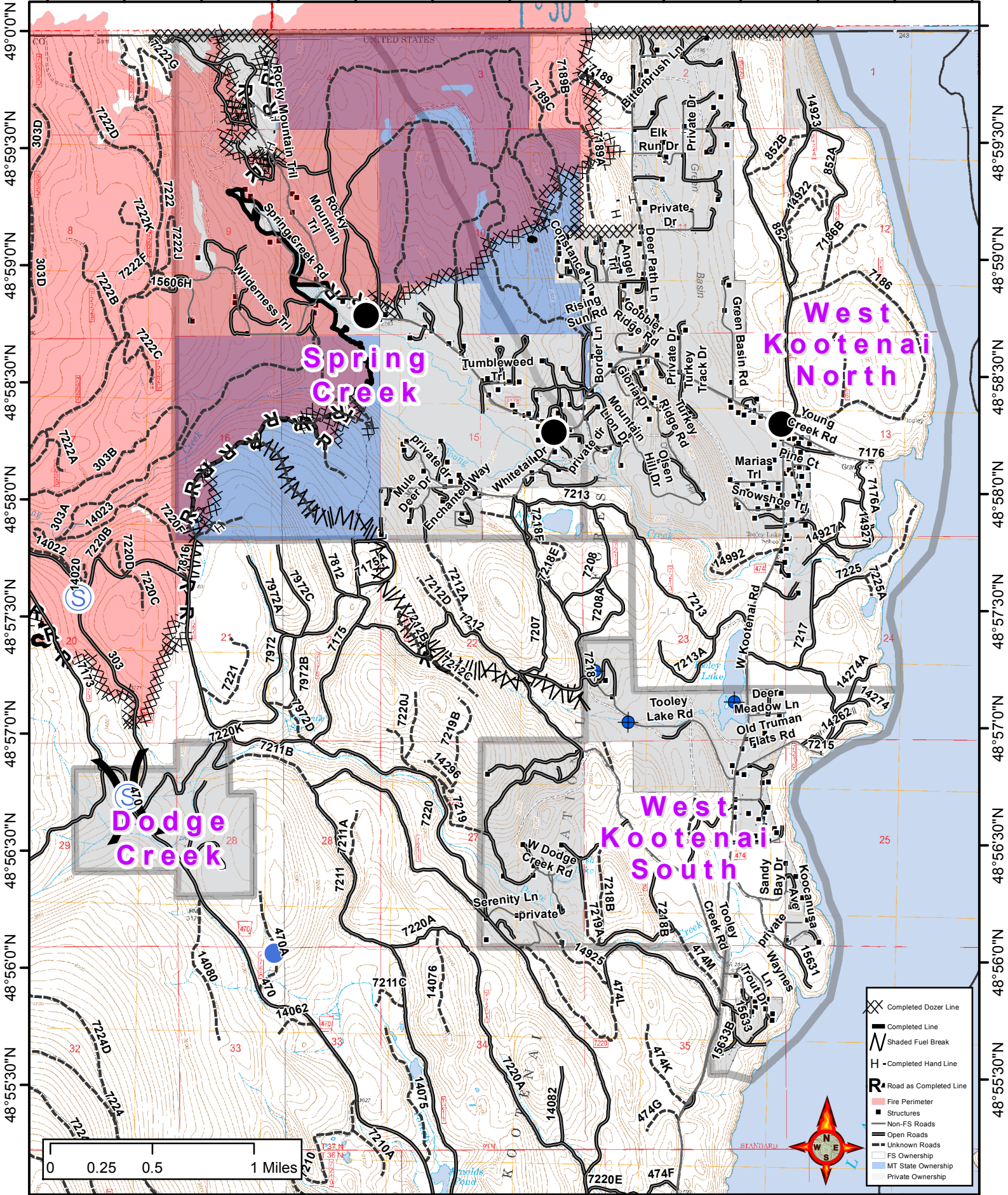

115°16'30"W 115°15'30"W 115°14'30"W 115°13'30"W 115°12'30"W 115°11'30"W 115°10'30"W



49°0'0"N
48°59'30"N
48°59'0"N
48°58'30"N
48°58'0"N
48°57'30"N
48°57'0"N
48°56'30"N
48°56'0"N
48°55'30"N

48°59'30"N
48°59'0"N
48°58'30"N
48°58'0"N
48°57'30"N
48°57'0"N
48°56'30"N
48°56'0"N
48°55'30"N

Dodge Creek

Spring Creek

West Kootenai North

West Kootenai South

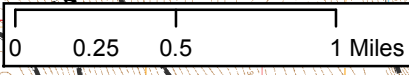

	Completed Dozer Line
	Completed Line
	Shaded Fuel Break
	Completed Hand Line
	Road as Completed Line
	Fire Perimeter
	Structures
	Non-FS Roads
	Open Roads
	Unkown Roads
	FS Ownership
	MT State Ownership
	Private Ownership

115°16'0"W 115°15'0"W 115°14'0"W 115°13'0"W 115°12'0"W 115°11'0"W