

Caribou IAP 9-20-2017 Structure Protection

115°16'30"W 115°15'30"W 115°14'30"W 115°13'30"W 115°12'30"W 115°11'30"W 115°10'30"W

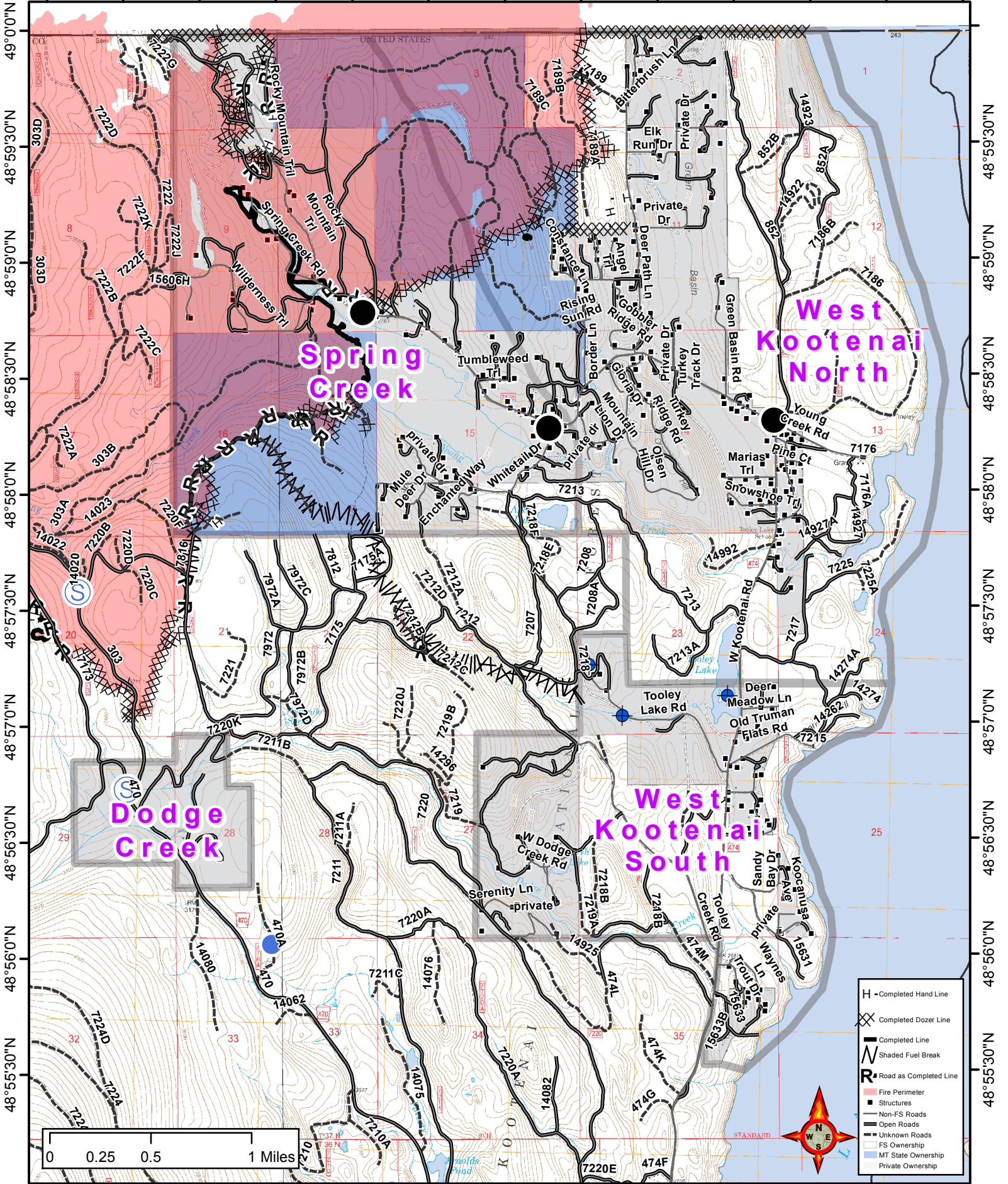

49°0'0"N
48°59'30"N
48°59'0"N
48°58'30"N
48°58'0"N
48°57'30"N
48°57'0"N
48°56'30"N
48°56'0"N
48°55'30"N

48°59'30"N
48°59'0"N
48°58'30"N
48°58'0"N
48°57'30"N
48°57'0"N
48°56'30"N
48°56'0"N
48°55'30"N

Dodge Creek

Spring Creek

West Kootenai North

West Kootenai South

- H - Completed Hand Line
- ⊗ Completed Dozer Line
- ▬ Completed Line
- ▬ Shaded Fuel Break
- R Road as Completed Line
- Fire Perimeter
- Structures
- ▬ Non-FS Roads
- ▬ Open Roads
- ▬ Unknown Roads
- ▬ FS Ownership
- ▬ MT State Ownership
- ▬ Private Ownership

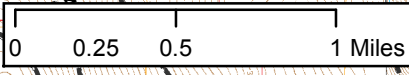

115°16'0"W 115°15'0"W 115°14'0"W 115°13'0"W 115°12'0"W 115°11'0"W