

# Caribou IAP 9-22-2017 Structure Protection

115°16'30"W    115°15'30"W    115°14'30"W    115°13'30"W    115°12'30"W    115°11'30"W    115°10'30"W

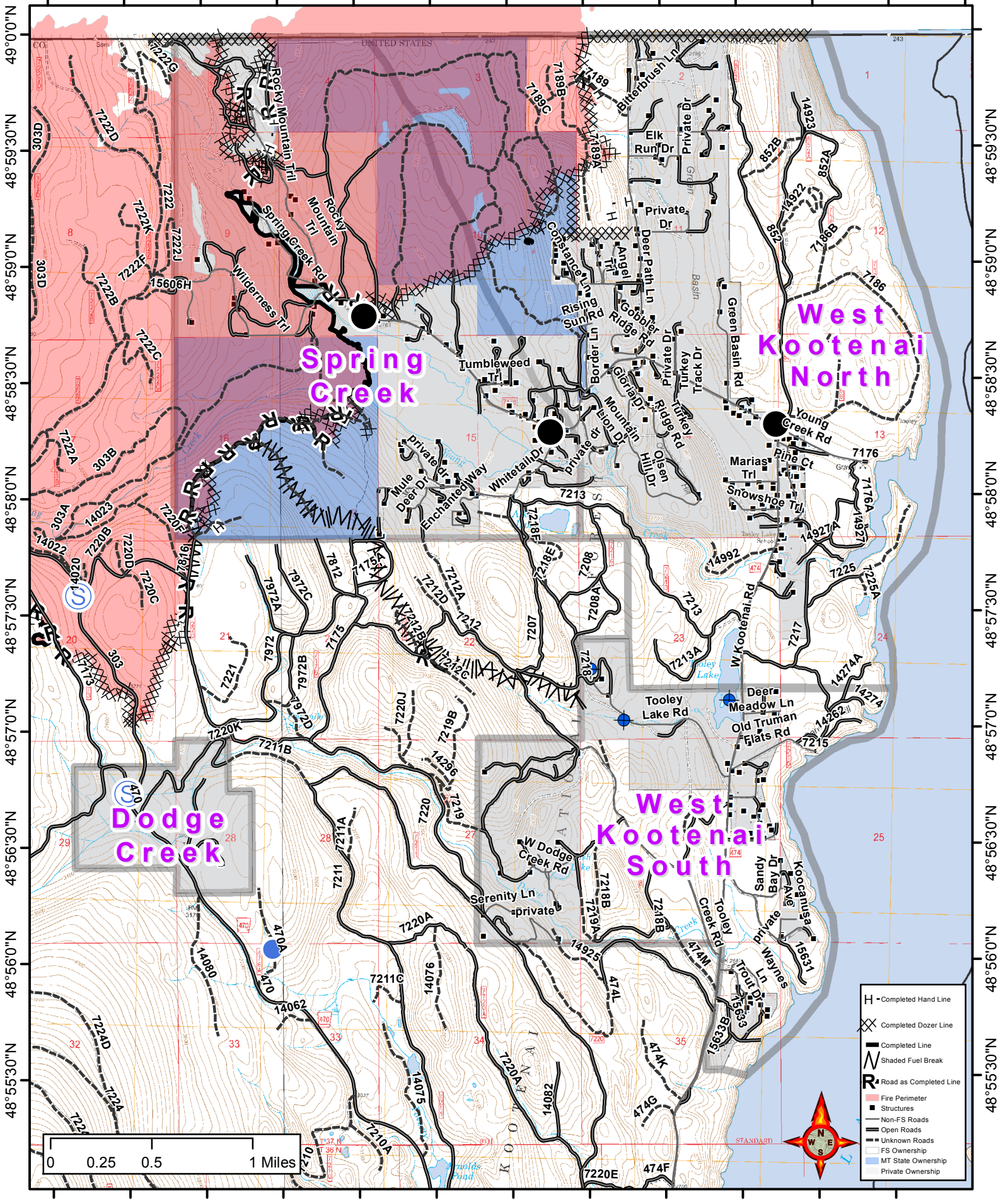

49°0'0"N  
48°59'30"N  
48°59'0"N  
48°58'30"N  
48°58'0"N  
48°57'30"N  
48°57'0"N  
48°56'30"N  
48°56'0"N  
48°55'30"N

48°59'30"N  
48°59'0"N  
48°58'30"N  
48°58'0"N  
48°57'30"N  
48°57'0"N  
48°56'30"N  
48°56'0"N  
48°55'30"N

Spring Creek

West Kootenai North

Dodge Creek

West Kootenai South

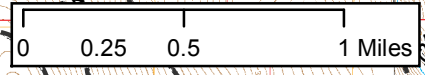

H	Completed Hand Line
X	Completed Dozer Line
—	Completed Line
▨	Shaded Fuel Break
R	Road as Completed Line
■	Fire Perimeter
■	Structures
■	Non-FS Roads
—	Open Roads
—	Unknown Roads
■	FS Ownership
■	MT State Ownership
■	Private Ownership

115°16'0"W    115°15'0"W    115°14'0"W    115°13'0"W    115°12'0"W    115°11'0"W