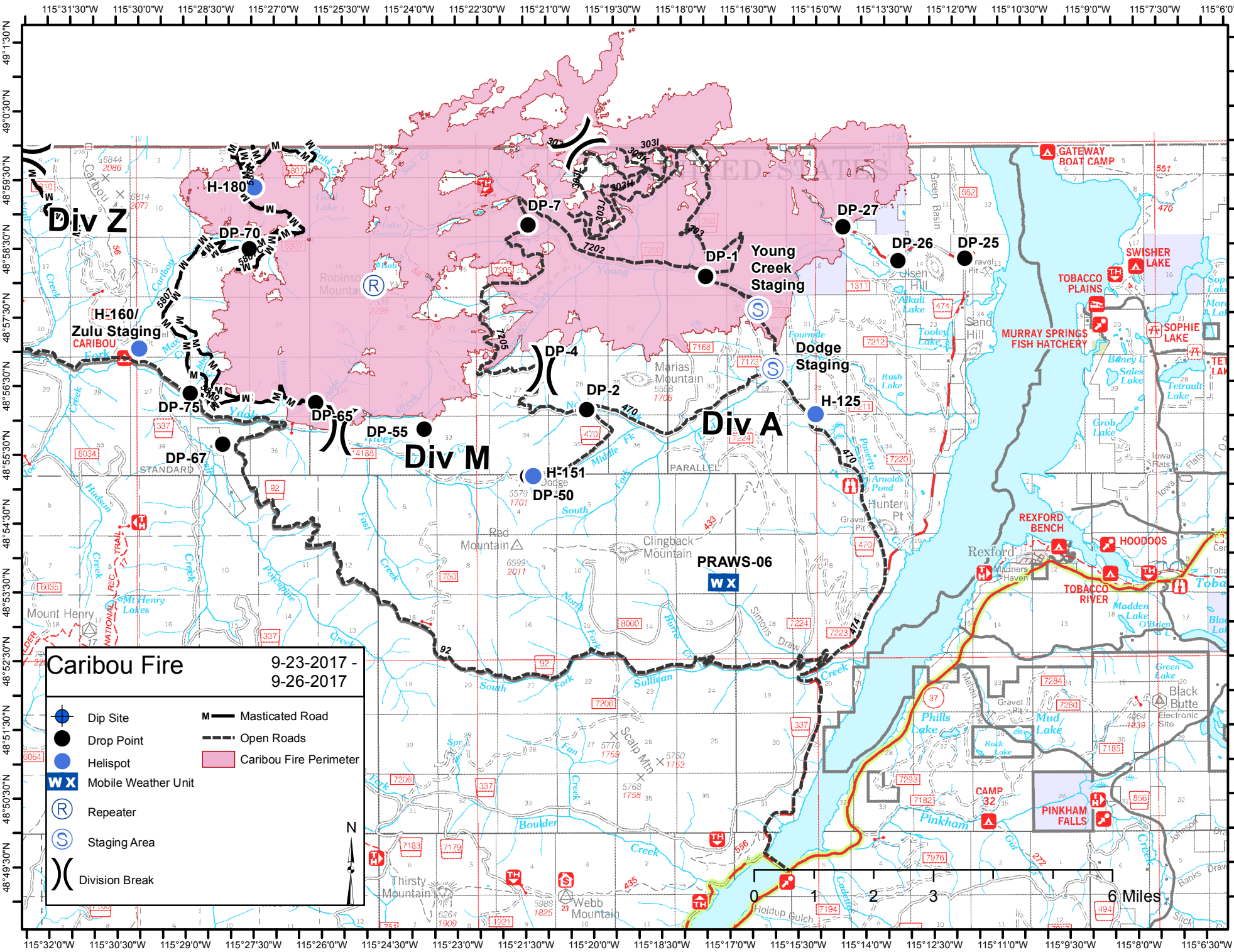

Caribou Fire
9-23-2017 - 9-26-2017
Dip Site
Drop Point
Helispot
Mobile Weather Unit
Repeater
Staging Area
Division Break
Masticated Road
Open Roads
Caribou Fire Perimeter
N
0 1 2 3 6 Miles
Div Z
Div M
Div A
H-180
H-160/ Zulu Staging
DP-70
DP-75
DP-67
DP-65
DP-55
DP-7
DP-4
DP-2
DP-1
DP-50
H-151
H-125
DP-27
DP-26
DP-25
Young Creek Staging
Dodge Staging
PRAWS-06
CARIBOU
GATEWAY BOAT CAMP
SWISHER LAKE
TOBACCO PLAINS
MURRAY SPRINGS FISH HATCHERY
SOPHIE LAKE
REXFORD BENCH
HOODOOS
TOBACCO RIVER
CAMP 32
PINKHAM FALLS
Rexford
Mount Henry
Thirsty Mountain
Webb Mountain
Clingback Mountain
Red Mountain
Marias Mountain
Robinson Mountain
Black Butte