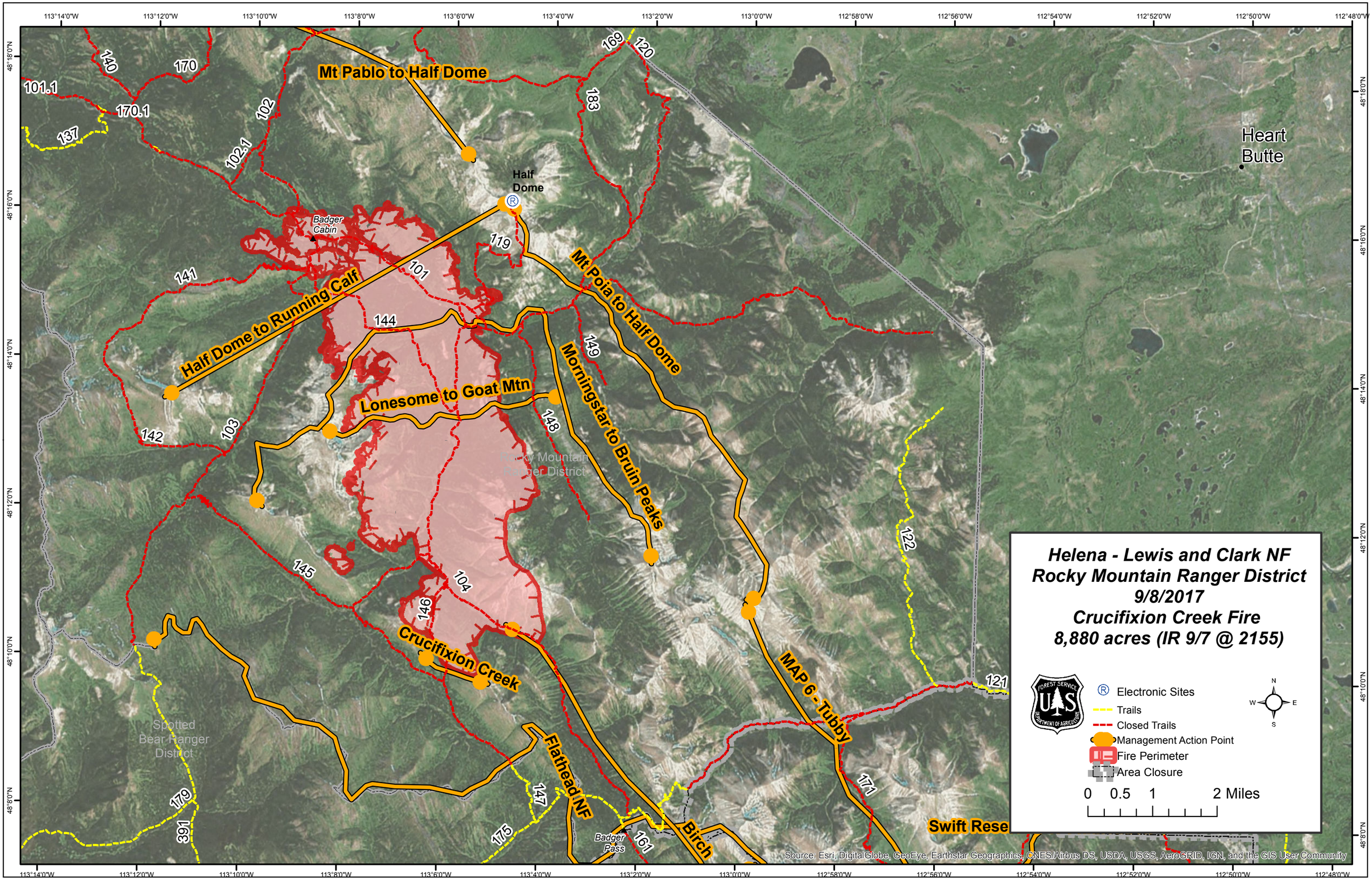
Helena - Lewis and Clark NF
Rocky Mountain Ranger District
9/8/2017
Crucifixion Creek Fire
8,880 acres (IR 9/7 @ 2155)
Electronic Sites
Trails
Closed Trails
Management Action Point
Fire Perimeter
Area Closure
0 0.5 1 2 Miles
N
W
E
S
Mt Pablo to Half Dome
Half Dome
Badger Cabin
Half Dome to Running Calf
Lonesome to Goat Mtn
Mt Poia to Half Dome
Morningstar to Bruin Peaks
Crucifixion Creek
MAP 6 - Tubby
Flathead NF
Birch
Badger Pass
Swift Rese
Heart Butte
Rocky Mountain Ranger District
Spotted Bear Ranger District
101.1
140
170
170.1
137
102
102.1
141
101
144
142
103
145
104
146
119
169
120
183
149
148
122
121
171
147
175
161
179
391
Source: Esri, DigitalGlobe, GeoEye, Earthstar Geographics, CNES/Airbus DS, USDA, USGS, AeroGRID, IGN, and the GIS User Community