

113°3'0"W 113°0'0"W 112°57'0"W 112°54'0"W 112°51'0"W 112°48'0"W 112°45'0"W 112°42'0"W 112°39'0"W

| Type | ID | Latitude | Longitude |
|------------|------|--------------|-------------|
| Drop Point | DP-1 | -113° 7.140' | 48° 19.987' |
| Helispot | H-1 | -113° 7.173' | 48° 20.012' |
| Helispot | H-2 | -113° 8.386' | 48° 18.423' |

Helena - Lewis and Clark NF
Rocky Mountain Ranger District
USFS Region One
Air Ops Map 9/11/2017

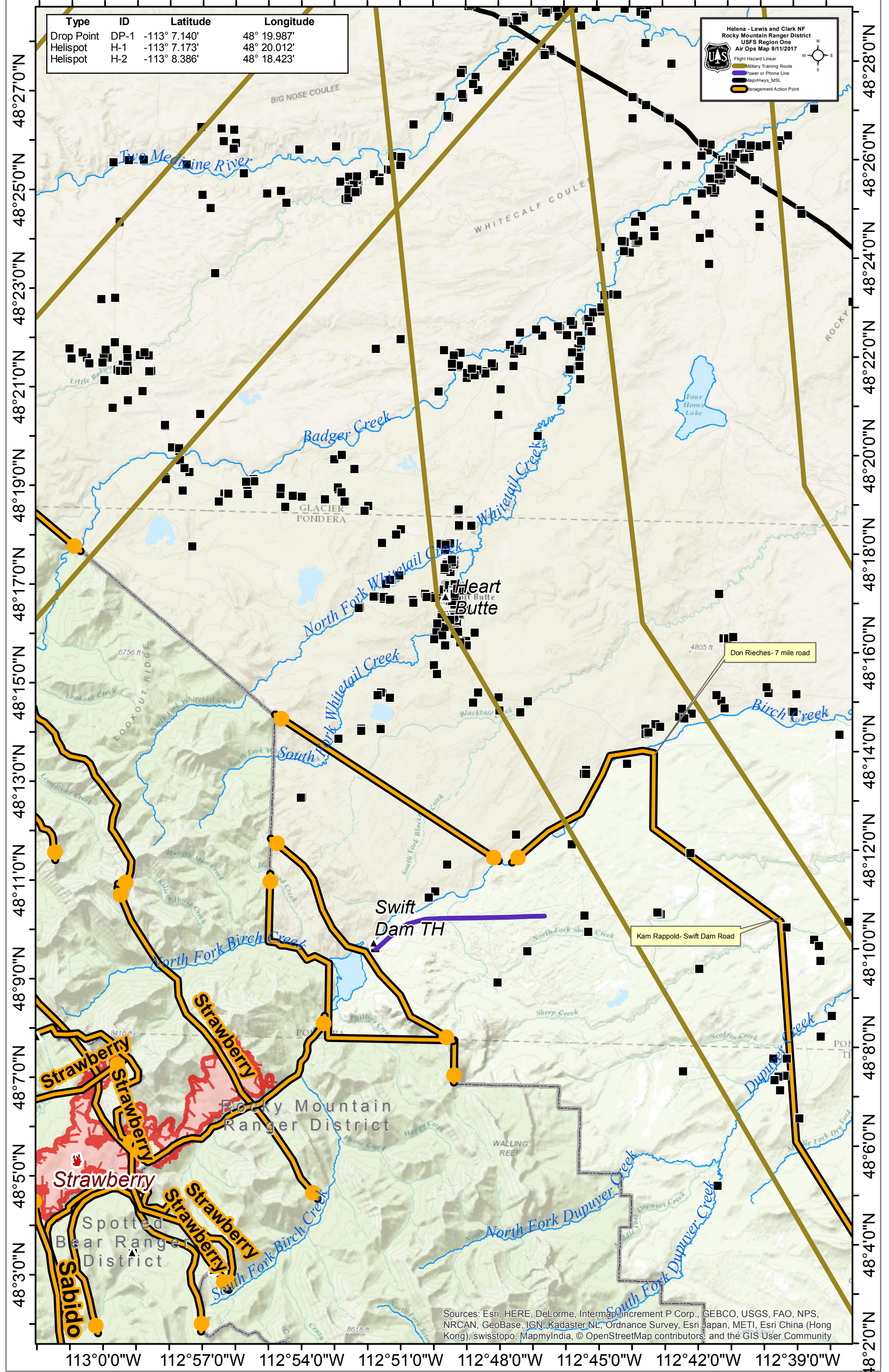

Sources: Esri, HERE, DeLorme, Intermap, increment P Corp., GEBCO, USGS, FAO, NPS, NRCAN, GeoBase, IGN, Kadaster NL, Ordnance Survey, Esri Japan, METI, Esri China (Hong Kong), swisstopo, MapmyIndia, © OpenStreetMap contributors, and the GIS User Community

113°0'0"W 112°57'0"W 112°54'0"W 112°51'0"W 112°48'0"W 112°45'0"W 112°42'0"W 112°39'0"W

48°28'0"N 48°27'0"N 48°26'0"N 48°25'0"N 48°24'0"N 48°23'0"N 48°22'0"N 48°21'0"N 48°20'0"N 48°19'0"N 48°18'0"N 48°17'0"N 48°16'0"N 48°15'0"N 48°14'0"N 48°13'0"N 48°12'0"N 48°11'0"N 48°10'0"N 48°9'0"N 48°8'0"N 48°7'0"N 48°6'0"N 48°5'0"N 48°4'0"N 48°3'0"N 48°2'0"N