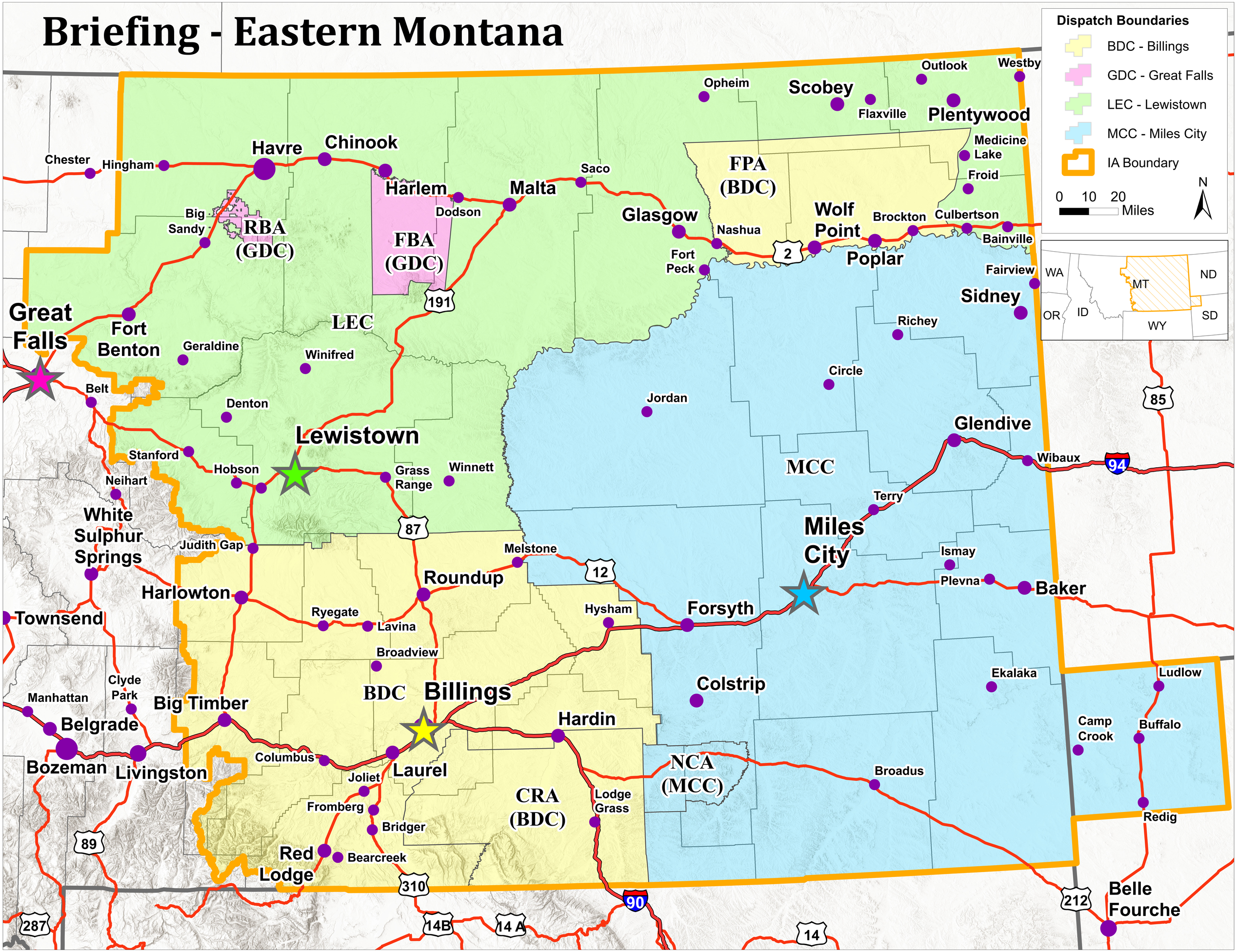Briefing - Eastern Montana