

Gibraltar Ridge

MT-KNF-161
Air Ops
09/08/2017
7,443 acres

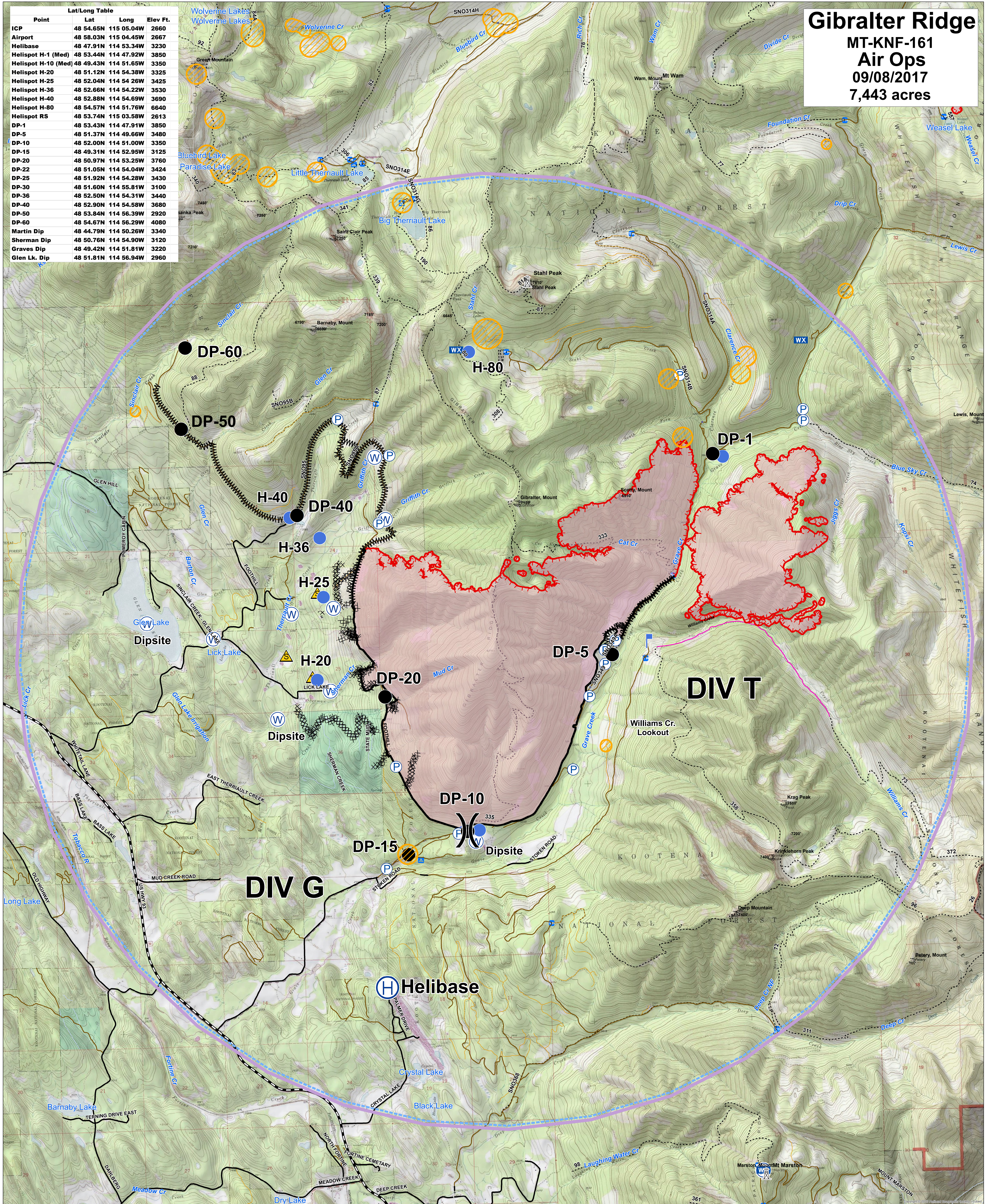

Point	Lat	Long	Elev Ft.
ICP	48 54.65N	115 05.04W	2660
Airport	48 58.03N	115 04.45W	2667
Helibase	48 47.91N	114 53.34W	3230
Helispot H-1 (Med)	48 53.44N	114 47.92W	3850
Helispot H-10 (Med)	48 49.43N	114 51.65W	3350
Helispot H-20	48 51.12N	114 54.38W	3325
Helispot H-25	48 52.04N	114 54.26W	3425
Helispot H-36	48 52.66N	114 54.22W	3530
Helispot H-40	48 52.88N	114 54.69W	3690
Helispot H-80	48 54.57N	114 51.76W	6640
Helispot RS	48 53.74N	115 03.58W	2613
DP-1	48 53.43N	114 47.91W	3850
DP-5	48 51.37N	114 49.66W	3480
DP-10	48 52.00N	114 51.00W	3350
DP-15	48 49.31N	114 52.95W	3125
DP-20	48 50.97N	114 53.25W	3760
DP-22	48 51.05N	114 54.04W	3424
DP-25	48 51.92N	114 54.28W	3430
DP-30	48 51.60N	114 55.81W	3100
DP-36	48 52.50N	114 54.31W	3440
DP-40	48 52.90N	114 54.58W	3680
DP-50	48 53.84N	114 56.39W	2920
DP-60	48 54.67N	114 56.29W	4080
Martin Dip	48 44.79N	114 50.26W	3340
Sherman Dip	48 50.76N	114 54.90W	3120
Graves Dip	48 49.42N	114 51.81W	3220
Glen Lk. Dip	48 51.81N	114 56.94W	2960

Legend

County	State Highways	State Lands	Forest Roads	Open	Gated	Trails	Developed Rec Sites	Campground	Picnic Site	Lookout/Cabin	Trailheads	Peaks	Lookout Tower	Lakes	Major Stream	Intermittent Stream	OWNER FS	OWNER MT State	OWNER Private	OWNER Plum Creek	Division	Drop Point	Water Source	Helispot	Helibase	Uncontrolled Fire Edge	Completed Line	Completed Dozer Line	Line Break Completed	Safety Zone	Aerial Retardant Avoidance	Comm Towers	TFR	Lookout
--------	----------------	-------------	--------------	------	-------	--------	---------------------	------------	-------------	---------------	------------	-------	---------------	-------	--------------	---------------------	----------	----------------	---------------	------------------	----------	------------	--------------	----------	----------	------------------------	----------------	----------------------	----------------------	-------------	----------------------------	-------------	-----	---------

0 1 2 3 4 5 Miles