

# Gibraltar Ridge and Weasel Fires Travel Map 9-22-2017

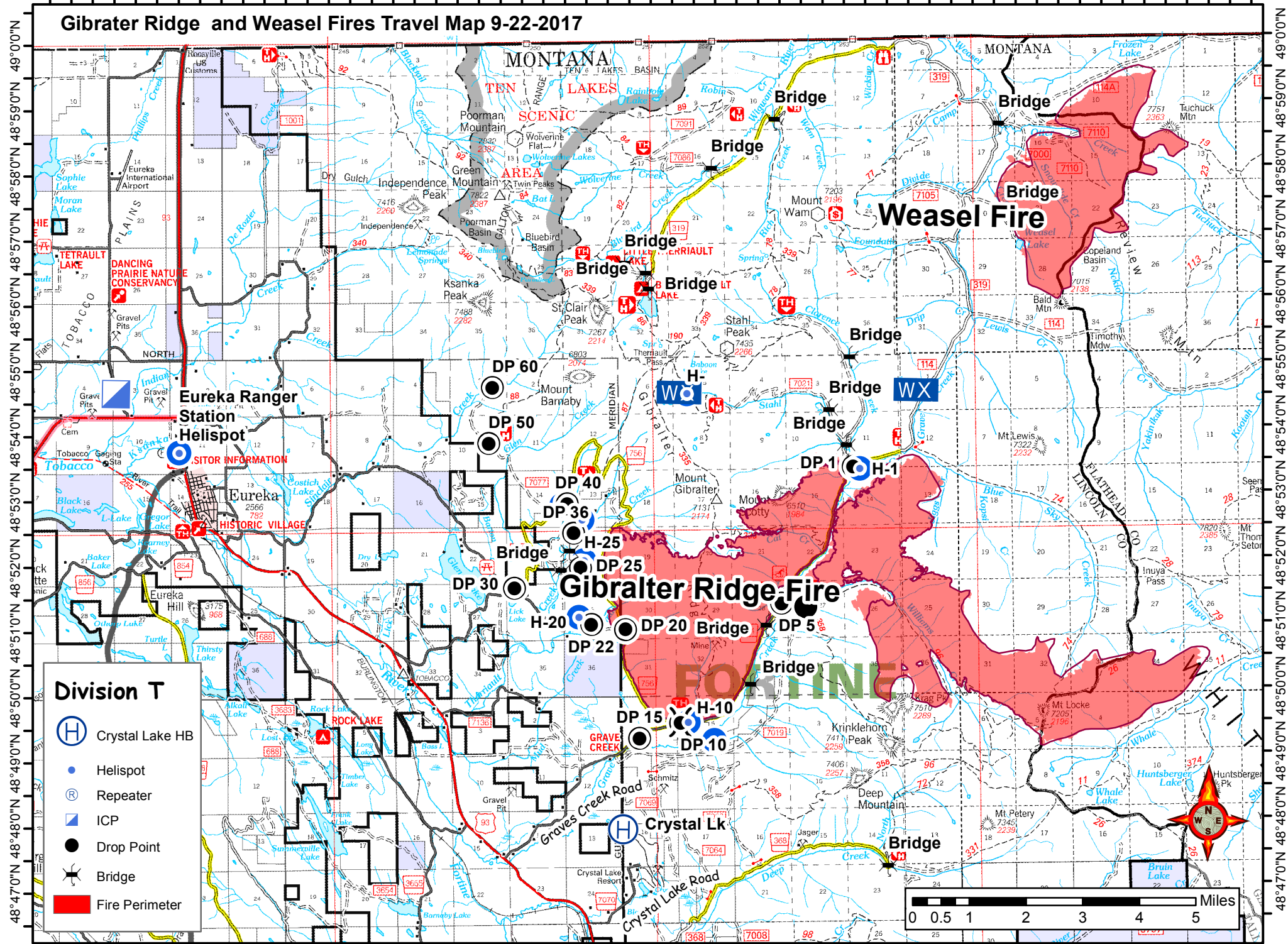

**Division T**

- Crystal Lake HB
- Helispot
- Repeater
- ICP
- Drop Point
- Bridge
- Fire Perimeter

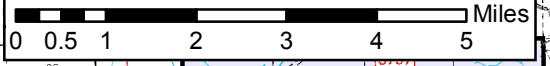

48°47'0"N 48°48'0"N 48°49'0"N 48°50'0"N 48°51'0"N 48°52'0"N 48°53'0"N 48°54'0"N 48°55'0"N 48°56'0"N 48°57'0"N 48°58'0"N 48°59'0"N 49°0'0"N

48°47'0"N 48°48'0"N 48°49'0"N 48°50'0"N 48°51'0"N 48°52'0"N 48°53'0"N 48°54'0"N 48°55'0"N 48°56'0"N 48°57'0"N 48°58'0"N 48°59'0"N 49°0'0"N