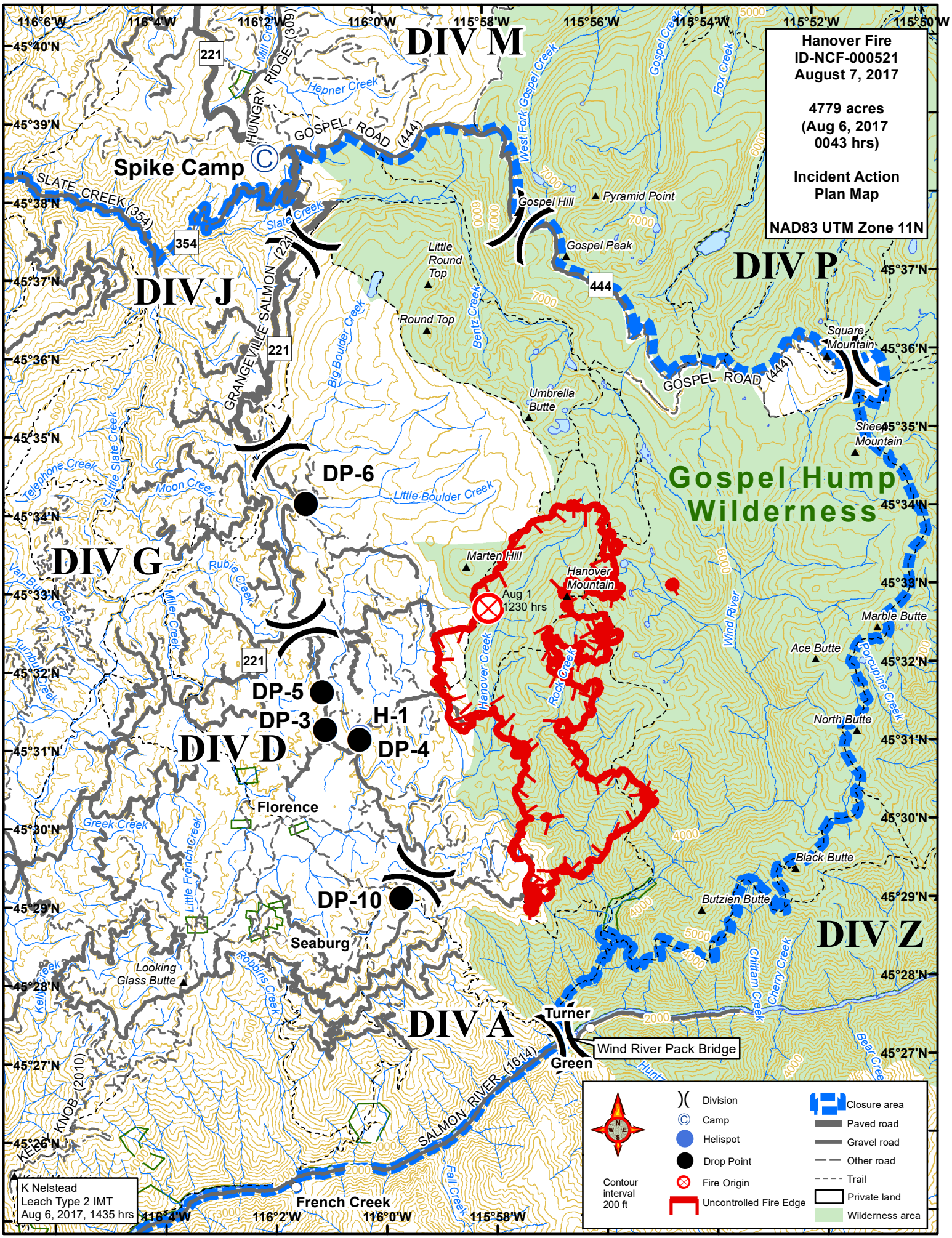
Hanover Fire
ID-NCF-000521
August 7, 2017
4779 acres
(Aug 6, 2017
0043 hrs)
Incident Action
Plan Map
NAD83 UTM Zone 11N
DIV M
DIV J
DIV G
DIV D
DIV A
DIV P
DIV Z
Spike Camp
DP-6
DP-5
DP-3
H-1
DP-4
DP-10
Aug 1
1230 hrs
Gospel Hump
Wilderness
Florence
Seaburg
Turner
Green
Wind River Pack Bridge
French Creek
Gospel Hill
Pyramid Point
Gospel Peak
Little
Round
Top
Round Top
Umbrella
Butte
Square
Mountain
Sheep
Mountain
Marten Hill
Hanover
Mountain
Marble Butte
Ace Butte
North Butte
Black Butte
Butzien Butte
Looking
Glass Butte
GOSPEL ROAD (444)
SLATE CREEK (354)
HUNGRY RIDGE (309)
GRANGEVILLE SALMON (221)
SALMON RIVER (1614)
KEE KNOB (2010)
Hepner Creek
Slate Creek
Big Boulder Creek
Little Boulder Creek
Moon Creek
Telephone Creek
Little Slate Creek
Ruble Creek
Miller Creek
Van Buren Creek
Turnbull Creek
Greek Creek
Little French Creek
Robbins Creek
Kell Creek
Hanover Creek
Rock Creek
Wind River
Porcupine Creek
Chittam Creek
Cherry Creek
Bear Creek
Fall Creek
Bertz Creek
West Fork Gospel Creek
Gospel Creek
Fox Creek
Mill Creek
116°6'W
116°4'W
116°2'W
116°0'W
115°58'W
115°56'W
115°54'W
115°52'W
115°50'W
45°40'N
45°39'N
45°38'N
45°37'N
45°36'N
45°35'N
45°34'N
45°33'N
45°32'N
45°31'N
45°30'N
45°29'N
45°28'N
45°27'N
45°26'N
Contour
interval
200 ft
Division
Camp
Helispot
Drop Point
Fire Origin
Uncontrolled Fire Edge
Closure area
Paved road
Gravel road
Other road
Trail
Private land
Wilderness area
K Nelstead
Leach Type 2 IMT
Aug 6, 2017, 1435 hrs