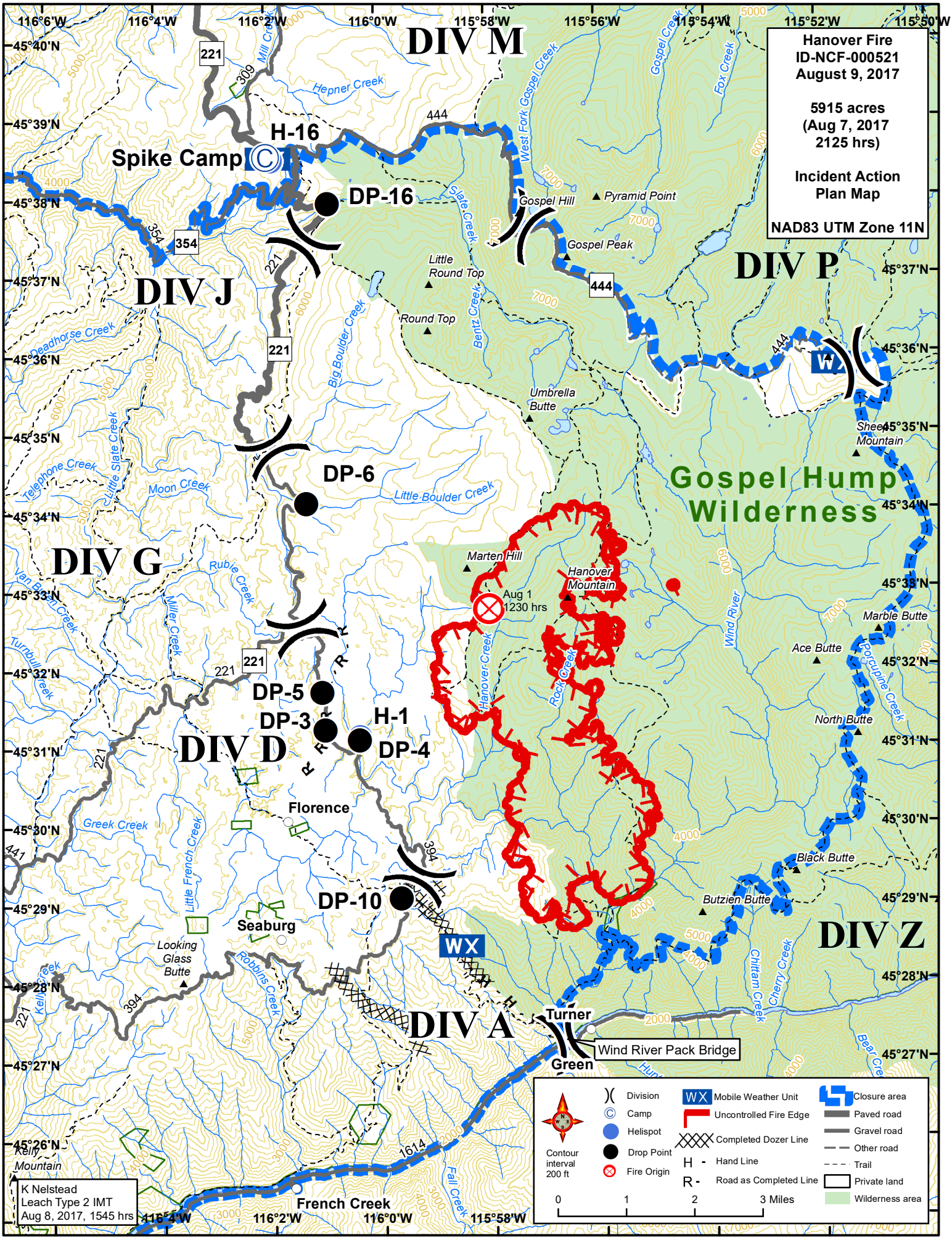

Hanover Fire
ID-NCF-000521
August 9, 2017
5915 acres
(Aug 7, 2017
2125 hrs)
Incident Action
Plan Map
NAD83 UTM Zone 11N
DIV M
DIV J
DIV P
DIV G
DIV D
DIV Z
DIV A
Spike Camp
H-16
DP-16
DP-6
DP-5
DP-3
H-1
DP-4
DP-10
Gospel Hump
Wilderness
Aug 1
1230 hrs
Florence
Seaburg
Turner
Green
Wind River Pack Bridge
French Creek
Gospel Hill
Pyramid Point
Gospel Peak
Little Round Top
Round Top
Umbrella Butte
Marten Hill
Hanover Mountain
Sheep Mountain
Marble Butte
Ace Butte
North Butte
Black Butte
Butzien Butte
Looking Glass Butte
Kelly Mountain
Hepner Creek
Mill Creek
West Fork Gospel Creek
Gospel Creek
Fox Creek
Slate Creek
Bentz Creek
Big Boulder Creek
Little Boulder Creek
Deadhorse Creek
Telephone Creek
Little Slate Creek
Moon Creek
Rubie Creek
Miller Creek
Van Buren Creek
Turnbull Creek
Greek Creek
Little French Creek
Robbins Creek
Kelly Creek
Hanover Creek
Rock Creek
Wind River
Porcupine Creek
Chittam Creek
Cherry Creek
Bear Creek
Fall Creek
221
354
444
394
441
1614
116°6'W
116°4'W
116°2'W
116°0'W
115°58'W
115°56'W
115°54'W
115°52'W
115°50'W
45°40'N
45°39'N
45°38'N
45°37'N
45°36'N
45°35'N
45°34'N
45°33'N
45°32'N
45°31'N
45°30'N
45°29'N
45°28'N
45°27'N
45°26'N
K Nelstead
Leach Type 2 IMT
Aug 8, 2017, 1545 hrs
Contour interval 200 ft
Division
Camp
Helispot
Drop Point
Fire Origin
Mobile Weather Unit
Uncontrolled Fire Edge
Completed Dozer Line
H - Hand Line
R - Road as Completed Line
Closure area
Paved road
Gravel road
Other road
Trail
Private land
Wilderness area
0
1
2
3 Miles