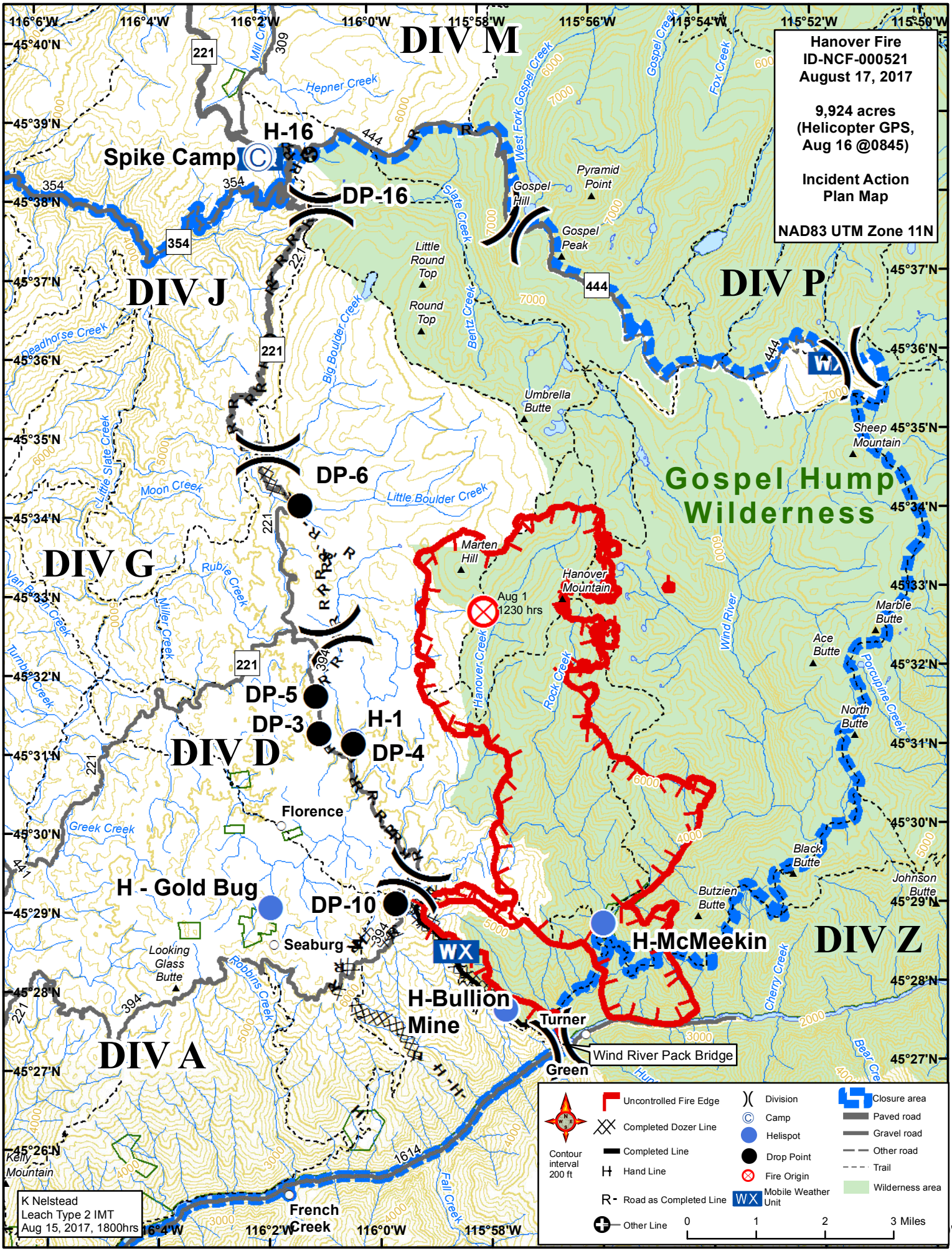

Hanover Fire
ID-NCF-000521
August 17, 2017
9,924 acres
(Helicopter GPS,
Aug 16 @0845)
Incident Action
Plan Map
NAD83 UTM Zone 11N
DIV M
DIV J
DIV P
DIV G
DIV D
DIV Z
DIV A
Gospel Hump
Wilderness
Spike Camp
H-16
DP-16
DP-6
DP-5
DP-3
H-1
DP-4
DP-10
H - Gold Bug
H-McMeekin
H-Bullion
Mine
Aug 1
1230 hrs
Wind River Pack Bridge
Florence
Seaburg
Turner
Green
French
Creek
Hepner Creek
Mill Creek
West Fork Gospel Creek
Gospel Creek
Fox Creek
Slate Creek
Bentz Creek
Big Boulder Creek
Deadhorse Creek
Little Slate Creek
Moon Creek
Little Boulder Creek
Rubie Creek
Miller Creek
Van Buren Creek
Turnbull Creek
Greek Creek
Robbins Creek
Fall Creek
Cherry Creek
Bear Cre
Wind River
Hanover Creek
Rock Creek
Porcupine Creek
Pyramid
Point
Gospel
Hill
Gospel
Peak
Little
Round
Top
Round
Top
Umbrella
Butte
Sheep
Mountain
Marten
Hill
Hanover
Mountain
Marble
Butte
Ace
Butte
North
Butte
Black
Butte
Johnson
Butte
Butzien
Butte
Looking
Glass
Butte
Kelly
Mountain
Contour
interval
200 ft
Uncontrolled Fire Edge
Completed Dozer Line
Completed Line
Hand Line
Road as Completed Line
Other Line
Division
Camp
Helispot
Drop Point
Fire Origin
Mobile Weather
Unit
Closure area
Paved road
Gravel road
Other road
Trail
Wilderness area
0
1
2
3 Miles
K Nelstead
Leach Type 2 IMT
Aug 15, 2017, 1800hrs
116°6'W
116°4'W
116°2'W
116°0'W
115°58'W
115°56'W
115°54'W
115°52'W
115°50'W
45°40'N
45°39'N
45°38'N
45°37'N
45°36'N
45°35'N
45°34'N
45°33'N
45°32'N
45°31'N
45°30'N
45°29'N
45°28'N
45°27'N
45°26'N